WEATHER OUTLOOK

Cloudy and cool with rain today and tonight. High today 40-45 and low tonight in mid-30s. Rain changing to snow and ending Friday. Continued cool Friday with high 35-40.

Granite City Press-Record

DEVOTED EXCLUSIVELY TO GRANITE CITY — MADISON — VENICE — PONTOON BEACH — MITCHELL

TWICE-A-WEEK — MONDAY AND THURSDAY

Vol. 67 No. 22 | 108 | GRANITE CITY, ILLINOIS, THURSDAY, MARCH 19, 1970 | FOUR SECTIONS—48 PAGES | TEN CENTS PER COPY

Meat Warehouse Negotiated In Madison

Brendel Firm Obtains Park Tract for New Refrigerated Facility

Sale of a 5.6-acre tract of the Stephen Maeras Industrial Park to the Brendel Distribution Co. of East St. Louis for a cash price of $46,500 was approved by the Madison city council at a meeting Tuesday night.

The firm, a new operation headed by Vincent Brendel as president, plans to operate a refrigerated warehouse for meat products which will be used as a distribution center.

The offer for the tract, described by city officials as being a prime area of the park, was the only one received following a published call for bids several weeks ago.

Contingent to the agreement is the ability of the company to obtain a long-term loan of $180,000 to cover construction costs within 30 days.

$150,000 Warehouse

Proposed is a refrigeration warehouse with about 10,000 to 12,000 square feet of space to cost more than $150,000, with the space to be increased in about five years to 50,000 square feet.

The firm, which is purchasing the Cantwell Refrigerated Hauling Co. of East St. Louis, will provide its own refrigerated truck trailers and plans to employ independent truckers owning their own tractors.

Initially, about 15 truck drivers and five warehousemen will be employed, acting Mayor Kozielek told the council, and the firm anticipates a $1½ million annual operation to start.

It will operate on contracts with large meat packers which are tending to phase out their trucking operations, and with larger supermarkets, the mayor said.

He added that Swift & Co. and another firm have shown an interest in leasing office space in the building.

The tract is located off Caine drive directly west of the new Diamond Plating Co. building.

Profit on Purchase

Second Ward Alderman Richard Kismer estimated that the entire industrial park cost an average of $5000 an acre to purchase and develop, and the price to Brendel averaged more than $8300 an acre.

Other industries in the new park had obtained long-term lease agreements on land and buildings, with the city retaining ownership.

Negotiations in the transaction with Brendel were instituted last year by the late Mayor Stephen Maeras.

Extend Sewer Line

In a related action, the council approved extension of an eight-inch sanitary sewer line for 250 feet behind Caine Steel Co. at a cost estimated at $2837. It will accommodate the Brendel building.

The extension was recommended by consulting engineer Edward Juneau in connection with paving of a drainage ditch in front of the Caine firm.

He advised that extension of the line later would be more costly.

Derringer Pistol Stolen

Ottis Peacher, 2840 Dogwood drive, reported at 3:50 p.m. Wednesday that a .22 caliber derringer blue steel pistol was stolen from his auto while it was parked in his carport after March 8. The gun had a walnut hand-carved handle.

..BIRTHS..

Births recorded at St. Elizabeth Hospital:

GIRLS

Mr. and Mrs. Elliot Clark, 2603 Kirkpatrick Homes, March 16, Tina Michelle, six pounds, 14 ounces.

BOYS

Mr. and Mrs. Billy Sullivan, 2525 Ivy lane, March 18, eight pounds, three ounces.

Mr. and Mrs. Robert Young, 3717 Ruth avenue, March 18, Robert Lee jr., seven pounds, 14 ounces.

Winners in Tuesday's Primary Contests

RALPH T. SMITH
U. S. Senator (R)

WALTER SIMMONS
Appellate Clerk (D)

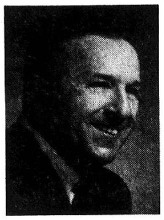

SAM VADALABENE
State Senator (D)

JOHN MAERAS
Sheriff (D)

HORACE CALVO
Representative (D)

LELAND KENNEDY
Representative (D)

ROBT. J. WALTERS
Representative (R)

LOUIS BOWMAN
Sheriff (R)

14 Persons Hurt In 24 Accidents; Five in 1 Mishap

Injury of five persons in one traffic mishap and of four persons in another accident sent the area's traffic toll to a total of 14 persons hurt in 24 accidents reported in the Quad-City area since Monday.

Five persons were injured when an auto driven by Ralph W. Williams, 24, of 3917 Village lane, headed north on Route 111, struck the left side of a car driven by Verda C Mannion, 65, of Cahokia, who left a stop sign at the Interstate 70 exit ramp and then stopped in the middle of the highway at 5 p.m. Tuesday.

Taken to St. Mary's Hospital, East St. Louis, were Williams and two passengers, Frances Williams, 23, of the Village lane address, and Gary Grassi, 21, of Mehlville, Mo., and Mrs. Mrs. Mannion and a passenger in her auto, Mildred Borowy, 47, Collinsville.

Four Persons Injured

James T. Clements, 45, of 1901 Edwardsville road, and three passengers in his auto were injured when it was struck by a car driven by S. E. Pershall jr., Clayton, Mo., at 1:35 p.m. Tuesday at 17th and State streets.

Clements, who had observed a stop sign on 17th street before pulling out in front of the Per-

(Continued on page 22, col. 6)

Filing in School Races Slow; Deadline Tomorrow

With one day remaining in the filing period, only one additional candidate has filed petitions within the past week in the April 11 school elections in the Granite City, Madison and Venice school districts.

Pete Carich, 4735 Vincent avenue, filed petitions as a candidate for one of the two board posts subject to election in Granite City District 9. Filing earlier were Carl Macios, an incumbent board member; Robert Crider and Philip Dressell.

No additional filings were reported at Madison where three candidates filed previously for three school board posts open to election this year. They are Chester McManaway and Harold T. Fisk, both incumbents whose terms expire this year, and Sherrell T. Byrd.

Both incumbent board members whose terms expire this year on the board of Venice District 3 have filed petitions as candidates for re-election. They are Richard Bailey and Fred B. Durer.

Deadline for filing has been set for tomorrow at the end of office hours of the respective school district offices.

Condemned House Burns

Fire destroyed a vacant, condemned frame house in the 2400 block of Ohio avenue at 1:35 a.m. today. The fire was well under way when they arrived, firemen reported. No cause was listed, and the owner was unidentified.

7 DAYS WITHOUT A QUAD-CITY
TRAFFIC FATALITY

18 Undergo Surgery At Local Hospital

The following are recovering from surgery which they underwent since Monday at St. Elizabeth Hospital:

Evelyn Maxwell, 2501 Benton street; Adolph J. Gruber, 1105 Twenty-fourth street; Mark W. Houser, Ashley, Ill.; Betty J. Hall, 1008 Logan street, Venice; Walter F. Grosjean, St. Louis; John Miks, 2001 Cottage avenue.

Velva L. Pieper, 1208a Niedringhaus avenue; David Nichols, 2539 Pontoon road; Thomas E. Watson, 922 Reynolds street, Madison; William Tester jr., 2401 Dewey avenue; Delores Fearn, 3 Eastgate drive; Dorothy M. Toth, 3328 Colgate avenue.

Rose Williamson, 715 Twenty-sixth street; John R. Cox, 2307 West 24th street; Jewel Patterson, 4202 Kirkpatrick Homes; Mark Sprankle, 2043 Sixth street, Madison; Keith Biggs, 4017 Kaseberg lane; Annie Gilbert, 1104 Greenwood street, Madison.

Uses Bomb Threat In Unsuccessful Robbery Attempt

An unsuccessful attempt to rob a grocery store by a bomb threat, theft of $310 worth of tools from a van and a series of three car thefts were among crimes reported to Quad-City authorities since Monday.

A threat to use a bomb failed in a robbery attempt at Bull's grocery, 2101 Lee avenue, at 11:10 a.m. Tuesday.

Lora Bull, who was behind the counter, told police a man approached and demanded money by means of a bomb scare. He placed both hands on the counter and made the following remarks:

"Lady, I just got out of college and learned how to make bombs. Put all your money in a paper bag and that's all there is to it."

She refused, and he continued, "If you don't do it; then the place will be bombed tonight." He then walked out of the store on 21st street and headed toward Madison avenue.

The man was described as being 21 to 23 years old, 5 feet 7 inches tall, of medium build, with dark brown straight hair parted on the left side and wearing dark horned rimmed glasses and a brown plaid coat.

$310 in Tools Stolen

William J. Vaught, 2820 Emzee street, reported at 9:20 a.m.

(Continue don page 22, col. 4)

City to Appeal to President Nixon on Depot Closing

Granite City council members voted Monday night to go "straight to the top" in protesting next year's scheduled closing of the Granite City Army Depot.

A resolution is to be prepared and sent directly to President Nixon, and Mayor Partney was asked to arrange a meeting in Granite City with U. S. Senators Charles Percy and Ralph T. Smith, Secretary of Defense Melvin R. Laird of President Nixon's cabinet and Illinois Gov. Ogilvie.

Also to be invited to the meeting are local business and industrial leaders, including those named Monday night by Mayor Partney to a citizens' committee with the initial purpose "to work with the federal government to reconsider the closing of the Granite City Army Depot."

Named to Committee

Named to the committee were Howard Colquitt, B. J. Davis, George Eubanks, Albert Froemling, Henry Gabriel, Ernest Karandjeff, Leo Konzen, Paul Lichtenberger, Carl Mathias, Alderman Walter Nonn, Alderman Paul Rutledge, Gene Sternberg, C. E. Townsend and Ernest Veihl.

In presenting the names of the committee to the council, Mayor Partney stated, "Every step possible will be taken to prevent the closing of the Depot, and that is the prime purpose of the committee."

He added that as second choice, conversion of the Depot buildings and facilities to other government uses will be sought, and as a last measure, the property would be sought by the city.

The council voted unanimously in confirming the appointments.

In discussing the Depot closing, announced March 4, council members urged all emphasis be placed on keeping the Depot "here and intact."

Alderman Nonn commented, "This would never have happened if Senator Dirksen were still alive. There's politics in this, and if ever it was time to apply the pressure, this is it—a year of elections. The people here are upset about losing the Depot and we must do everything we can. With the proper moves, we can save it."

Alderman Parmley and Whitmer joined in urging "all efforts go to saving the Depot." Parmley added, "Let's prepare a resolution stating our feelings and send it to the President and the Senators and top military people."

Depot's Importance

Importance of the Depot to the city was stressed by Alderman Moerlien, who pointed out the city's sewage and drainage pumping station and the new sewage treatment plant are located on Depot grounds. He said the city has always had an agreement with the Army on the operation of the pumping station under a share-the-cost arrangement.

He agreed with Nonn in politics having a role in the Depot shutdown. "We've heard nothing of any such happenings in heavy Republican areas."

Council members agreed that should the shutdown occur, Granite City should seek to obtain all the Depot properties.

Commercial Shipment

'War Gas' Scare at Mitchell Calmed by GC Depot Experts

A scare that phosgene, a war gas, was escaping from a container on a gondola railroad car in the Mitchell yards was quickly calmed Tuesday evening by a Granite City Army Depot squad, assisted by Mitchell volunteer firemen and the sheriff's office.

The commercial shipment, enroute from LaPorte, Tex., to New Haven, Conn., was delayed from 8 p.m. Tuesday until 5:20 a.m. Wednesday, when it was determined to everyone's satisfaction, there was no leak. An expert from LaPorte, Tex., was brought here by plane to inspect the 15 one-ton containers of phosgene liquid, each containing 170 to 190 gallons.

An examining physician, who treated a train crewman complaining of illness, found no symptoms of phosgene gas poisoning. Members of the switch crew also were examined as a precautionary measure.

The shipment was from Upjohn Corp. at LaPorte, and commercially, phosgene is used in the manufacture of dyes and certain types of plastics. In its liquid state, it is not dangerous, and it remains liquid in cold temperatures. The fumes are easily dissipated.

With the efficient operation of the trained personnel of the Army Depot's 50th Explosive Ordnance Detachment, aided by the sheriff's office, there was no need to evacuate the Mitchell area and there was no panic. Sheriff's deputies rushed ammonia to the yards to be used for testing for phosgene gas.

A test team from Monsanto Chemical Co. also was rushed to the yards and substantiated initial findings that no gas was leaking from the containers.

If a leak had been detected, the Army Depot's squad had proper equipment to handle the situation.

30,000 Primary Votes Cast; Vadalabene Wins, Walters is GOP Choice

Vadalabene Winner in 53rd District Demo Senatorial Contest

Sam M. Vadalabene defeated Dick H. Mudge jr. in Tuesday's primary as the Democratic candidate to oppose incumbent Republican Merrill Ottwein for state senator from the 53rd district.

They will be paired off in the November general election.

Meanwhile, automatically elected to the State House of Representatives were Democratic incumbents Horace L. Calvo and Leland J. Kennedy and Republican Robert J. Walters, who were nominated Tuesday. They will be without opposition on the November ballot for election from the 55th district.

Vadalabene defeated Mudge in the district by a vote of 10,472 to 6795, while a third candidate on the Democratic ballot, Sam P. Drenovac, polled 1124 votes. Ottwein totaled 5941 GOP votes in the district. He was unopposed for nomination.

Quad-City Votes

Democratic voters in the 58 precincts of the four Quad-City townships favored Vadalabene 5672 to 4063 for Mudge, while Drenovac received 674. Ottwein totaled 1327 ballots locally.

Vadalabene, Mudge and Ottwein are all from Edwardsville, while Drenovac is a Chouteau township businessman.

Vadalabene has served two terms in the state House of Representatives. He received the support of the Madison county Democratic Central committee and much of organized labor. Mudge is a former Madison county state attorney and was supported by some area lawyers. Ottwein, a veterinarian, was elected to an unexpired term after State Sen. Paul Simon (D) was elected lieutenant governor at the last general election.

Mudge took only three of the 32 Granite City precincts, Nos. 8, 10 and 14, with Vadalabene topping the rest. The winner was high in nine of 11 Venice township precincts, five of the 11 Nameoki township precincts and two of the Choufeau township precincts, of which Drenovac took none.

Representative Totals

Calvo led the Democratic representative district balloting with 20,261 votes, while Kennedy was second with 19,227 and David E. Partney was third with 10,922.

Walters of Alton won election by topping a GOP field of five candidates with 5086 votes in the district. Charles G. Thomae of Alton totaled 4682, Charles "Bill" Burns of Collinsville and Granite City had 3404, Walter J. Emde of Granite City had 887 and George J. Lebonick of Collinsville had 621.

In the 58 Quad-City precincts, Calvo totaled 14,941, Partney 7831 and Kennedy 8427 on the Democratic ballot, while Burns had 3386, Thomae 563, Walters

(Continued on page 9, col. 4)

Precinct Charts, Committeemen Votes

Quad-City voting charts, listing the candidates' tallies by precincts appear on page 10 of today's issue, as compiled by the Press-Record news staff.

A rundown on precinct committeemen elections in the 58 local precincts is on page four.

Sen. Smith Wins Easily; Polls 60% of GOP Vote

U. S. Sen. Ralph T. Smith of Alton received heavy support from state-wide Republican voters and even heavier support locally as he easily won the GOP nomination to retain his Senate seat in Tuesday's primary election.

He defeated his opponent, William H. Rentschler, a Lake Forest businessman, by tallying about 60% of the state-wide vote to gain the right to face Democratic nominee Adlai E. Stevenson III, who was unopposed, in the November general election for the four remaining years of an unexpired term.

Smith received 408,139 votes to 270,144 for Rentschler.

Republican voters in the 58 Quad-City precincts backed local favorite Smith, a Granite City native, by a 7-to-1 margin, or 1259 to 178. Lar (America First) Daly, the third GOP candidate on the ballot, tallied 31 votes.

Smith's GOP margin in the 193 county-wide precincts was 6-to-1 as he polled 7473 votes to 1369 for Rentschler. Daly was marked for 170.

Ogilvie Appointee

As an appointee of Gov. Ogilvie to the Senate seat last year, to succeed the late Everett M. Dirksen, Smith received almost solid support from the Illinois Republican party organization and was particularly backed in Cook county, a GOP organization stronghold. National party leaders, including Vice-President Spero Agnew, endorsed Smith.

Smith served two terms as speaker of the state House of Representatives to terminate a long career in the House.

Democrats, meanwhile, gave Stevenson 9773 votes in the Quad-Cities and 20,655 in the county. A write-in campaign against him by Dakin Williams of Collinsville was ineffective.

Stevenson, a member of an illustrious Illinois political family is currently serving as state treasurer and has served in federal government positions.

The Smith-Rentschler contest was the only one at the top of either ticket.

On the Democratic ballot, Melvin Price of East St. Louis,

(Continued on page 9, col. 7)

Demos Show Vote Loss, GOP Gains over Last Primary Balloting

An estimated 30,850 Quad-City and Madison county voters went to the polls Tuesday to ballot in the lightest primary election within a decade.

Based on unofficial returns, they cast about 9012 Republican ballots and 21,739 Democratic ballots in all 193 voting precincts of the county. The voter turnout amounted to 25% of the county's total voter registration of 120,695.

Apparently apathetic about the election because of a limited number of major contests on the Democratic and Republican primary ballots, voters were discouraged further from going to the polls by a variety of snow, rain and sleet, and sometimes a combination of all three, that lasted off and on throughout most of the 12-hour election day.

Tuesday's primary was one of the earliest spring election dates in the state's recent history, having been advanced from the previous June primary period by an act of the Legislature approved last year.

Little Opposition

Voters throughout the state balloted on the nomination of candidates for U. S. Senator, state treasurer and state superintendent of public instruction, while Quad-City and Madison county voters nominated party candidates for a variety of offices at district and county level. In most instances there was no opposition.

Where contests did occur, mostly at the district level, they were confined to a limited number of townships within the particular districts, retarding any general county-wide interest in this year's election. Only one county contest, involving the two party nominations for sheriff, was on either ballot.

While unofficial voting results showed a county wide ratio of two to one in Democratic balloting over that of Republican voters, the ratio in the four townships of the Quad-City area was ten to one.

A tally of the total vote cast in the 58 precincts of Granite City, Nameoki, Venice and Chouteau townships showed a total of 11,610 Democratic ballots cast in the area, compared with 1717 Republican ballots tallied in the same precincts.

Area Vote Higher

This unofficial total of 13,327 votes cast in the Quad-Cities represents 43% of the total vote cast in all of Madison county and reflects, at the same time, a vote of 38% of the total voter registration in the four townships of the Quad-Cities.

Thus, while the total county vote amounts to only 25% of the total county voter registration, voters response in the Quad-Cities was greater than the county average by an additional 13%.

Heavy Democratic pluralities were cast in Nameoki and Venice townships where hard-fought contests for precinct committeemen jobs were on the Democratic ballot. In Venice Precinct Eight, for example, there were 490 Democratic votes cast, compared with four Republican ballots.

In Nameoki Precinct Eight, one of four newly created precincts that increased the township's voting precincts to a total of 11, not a single Republican vote was cast.

Democrats Show Loss

Tuesday's voting on a county-wide basis shows gains by the Republicans and losses by the Democrats, however.

In the 1968 primary elections, a total of 28,600 Democratic ballots were cast, compared with a total of 7600 GOP ballots.

In comparison, Tuesday's vote was a decline of 6861 Democratic ballots below the 1968 primary results, while the Republican vote of 9012 ballots was an increase of 1412 over the 1968 GOP voting.

During the primary of June 1966, 27,770 Democratic ballots were cast and 6263 Republican ballots were voted, for a total primary vote of 34,033 in the county.

Tuesday's blizzard-like weather during the morning and in-

(Continued on page 9, col. 5)

Silver Star Heroism Medal Awarded to Sp/4 Willaredt

A Silver Star Medal for heroism has been awarded in Vietnam to Sp/4 Stephen Willaredt, a mortarman with the Americal Division, it was learned here Tuesday by his wife, Susan.

Mrs. Willaredt, who received the medal and a letter from her husband, said the medal citation is enroute, and all she knew was the action occurred early in January on Hill 285 south of Danang.

"He didn't say much about what took place, but we know his unit, Co. B of the 11th Light Infantry, held off a force of 100 to 150 North Vietnamese."

Sp/4 Willaredt, 20, is the son of Mrs. Margaret Willaredt, 2222 Delmar avenue. He has been in Vietnam since Sept. 1 and is now in a rest area, according to the letter to his wife. She is living with her parents, Mr. and Mrs. Stephen Trgovich at 1923 Edwardsville road.

Sp/4 Willaredt is a 1967 graduate of Granite City high school and was employed at McDonnell-Douglas Corp. before being drafted March 28, 1969.

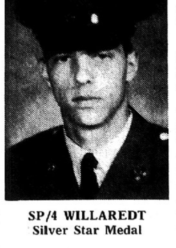

SP/4 WILLAREDT
Silver Star Medal

Madison Lions Club Pancake Event Sunday

Madison Lions Club will hold its 16th annual pancake brunch from 7 a.m. to 1 p.m. Sunday at the Madison Recreation Center, Seventh street and Lee avenue, club chairman Avery Schermer announced today.

Tickets may be purchased from any Lions club member or at the door. Proceeds will benefit the many Lions Club activities, including service for the blind and youth programs. Explorer Scouts from Lions-sponsored Troop 10-4 will help serve the brunch.

Two Autos Collide

Autos driven by John R. Krause, 3996 Lake street, and Claude M. Davis, 2417 Bromley avenue, were involved in an accident at 11:20 p.m. Tuesday at Nameoki road and Madison avenue.

Rites in Bloomington For Kevin McElroy

Funeral services were conducted Saturday in Bloomington, Ill., for Kevin McElroy, two-week-old son of Mr. and Mrs. Donald McElroy of Bloomington, former Granite Cityans. The infant died of an apparent heart attack.

Other survivors are a brother, Brian Scott, three; and grandparents, Mr. and Mrs. Leonard McElroy of Bloomington and Mr. and Mrs. Earl Sykes of Granite City. Mrs. McElroy will be remembered as the former Sharon Marmion.

Little Girl's Poodle Strays from Home

A reward is being offered for the pet poodle belonging to eight-year-old Laura Kelly, daughter of Mr. and Mrs. Everett Kelly, 2839 Grand avenue. The pet strayed away from home Sunday evening.

The male poodle, a white miniature, was wearing a red collar bearing the owner's name and address when last seen. It is four years old.

1st Free Will Baptist Church Building New Sanctuary

The First Free Will Baptist Church of Granite City is building a new sanctuary on Charles street. The present basement auditorium used for services is located at 2200 Charles street.

The church began as a mission in a store building located at 3000 Myrtle avenue on Oct. 29, 1959, and was organized from this mission on Sept. 4, 1960, with 25 charter members. The Rev. Bob Wright was called as the first pastor. Pastor Lesley Logsdon was elected as pastor on Jan. 26, 1964, and still serves in this office.

During 1964, the church realized the need for improved educational facilities and a new sanctuary. The members began making plans for the building which is now under construction. The contractor, Floyd Burlingame, began work on March 3. To finance this building, the church is issuing seven percent general obligation bonds. Anyone desiring information concerning these bonds may call 876-7484.

To commemorate Easter, the church is having a weekend revival beginning Wednesday, March 25, with the Rev. Gene Proffer of Fredericktown, Mo., as the evangelist. Services will begin at 7:30 p.m. There will also be special singing each night.

Ensign, Mrs. Manning Parents of Daughter

Ensign and Mrs. Michael P. Manning announce the birth of their first child, Jennifer Ann, born March 13 in Milton, Fla.

Grandparents are Mrs. Geraldine Paden of Pihladelphia, Pa. and Mrs. Irma Manning of Madison. Ensign Manning is in flight training at Milton, Fla.

Tax Deed Petitions Being Filed by County

Madison county will file petitions Monday in circuit court to obtain tax deeds on real estate which was sold to county trustees at the delinquent tax sale in December of 1967.

The petitions were prepared by the taxation committee of the county board of supervisors, headed by Gilbert Killinger, the county's agent, St. Clair Securities Agency, and Marshall Smith, assistant state's attorney. The suit will be filed through Miss Eulalia Hotz, county clerk.

Killinger said that about $400,000 in delinquent taxes has been collected for the various taxing district from the 1967 tax sale.

Parcels of property on which petitions for deed are now being filed represent less than 20% of the total originally sold to the county. Killinger said the committee felt the county should attempt to collect the remainder of the back taxes or take the necessary steps to acquire the property.

He stressed that owners may still redeem their property at the county clerk's office even though a petition for a tax deed has been filed, but they will be required to pay an additional $30 for the filing fee.

The county will seek that tax deed orders in circuit court on June 30. After the county establishes title to the property, it will be posted for sale to place it in the hands of persons who will pay taxes.

Nestle Co. Announces Officer's Promotion

The Nestle Company, Inc. announced today the promotion of John Fairgrieve to the new position of vice-president in charge of corporate relations.

Fairgrieve is well-known in national food industry circles. He joined Nestle in 1932 as a salesman in Detroit and has since 1964 been general sales manager of its Chocolate Marketing Division. Fairgrieve and his wife live in Greenwich, Conn.

GC Aldermen Ok Bid for More Units for Elderly

Resolutions supporting the Granite City Housing Authority's application for an $80,000 study grant for 200 added housing units for the elderly were approved Monday night by city council members.

The resolutions were introduced at the March 2 council session and at that time were taken under advisement.

The approval Monday night paves the way for the local housing authority to submit the application to the Chicago office of the federal Housing Assistance Administration.

The resolutions not only confirm the housing autohrity's request for the planning fund based on the community's need for housing for elderly and the many unfilled requests for units, but also amend the present city ordinance designating the number of low-income housing units for Granite City.

Both resolutions were approved unanimously Monday night. David Morgan, executive director of the housing authority, said at the March 2 council session that the site and the type of development for the elderly housing units will be determined through the survey. He was present at this week's session but was not called upon to speak.

Donald Cox Honored For 15 Years Service

Donald N. Cox, son of Mrs. Ida Cox, 2412 Winters drive, recently received an award in recognition of 15 years' service in the nuclear weapons program at Sandia Laboratories, Albuquerque, N. Mex.

Sandia is an AEC prime contractor and a subsidiary of the Western Electric Co. engaged primarily in research and development on ordnance phases of nuclear weapons design. It operates laboratories in Albuquerque and in Livermore, California. Cox joined Sandia on March 21, 1955. He is a member of the Reactor Studies Division. Mr. and Mrs. Cox and their five children are residents of Sandia Park.

Granite City Press-Record

Published Monday and Thursday by
QUAD-CITY PUBLISHING CO.
1815 Delmar Ave. Granite City, Ill.

Second class postage paid at Granite City, Ill. 62040

Subscription Rates

Per copy 10c

Mail Subscriptions

	Year	6 Mo.
City Rural Routes	$ 9.20	$4.60
Zones 1-2	11.00	5.50
Zone 3	11.40	5.70
Zone 4	12.00	6.00
Zone 5	12.80	6.40
Zone 6	13.40	6.70
Zone 7	14.00	7.00
Zone 8	14.50	7.25
Servicemen	5.60	2.80

Telephone: 876-2000
Area Code 618

Injured Serviceman Expected Home Soon

Army Pfc William E. Brooks, 23, injured severely in Vietnam on March 8, has been removed from the seriously ill list and evacuated to the 106th General Hospital at Yokohama, Japan.

In a telephone call to his parents, Mr. and Mrs. Ardell E. Brooks, 4521 Walter avenue, the serviceman reported he is making progress and hopes soon to be transferred to an Army hospital in Texas. A letter, written by a Red Cross worker, also was received this week by the family.

Mr. and Mrs. Brooks were informed by a Department of the Army telegram that their son was no longer considered in serious condition and would be evacuated to a hospital in the U. S. within the next two weeks.

The initial telegram from Army authorities reported that Pfc Brooks was injured when a grenade he placed in a container and threw over the bunker in front of him detonated. He received second and third degree burns to 15% of his body surface, including the face, both hands and both forearms and the right upper arm, the communication stated.

The local soldier was assigned to the 7th Battalion, 9th Artillery, in the vicinity of Tay Ninh, about 75 miles northwest of Saigon. The region is adjacent to the Cambodian border. He was at an artillery firing position when injured.

The artilleryman entered the Army on Jan. 25, 1969, and arrived in Vietnam in June. He attended Granite City high school and was employed as a machinist at Olin Mathison Corp. before joining the service.

Revival to Begin at Graceland Baptist

Graceland General Baptist Church, 2033 Johnson road, will hold a revival beginning Friday and continuing through the weekend. Rev. Terry Almond, a student at Oakland City College, Oakland, Ind., will preach. Special music will be furnished by the Oakland City Gospel team. Services are to be held at 7:30 each evening, the pastor, Rev. Leo Perkins, has announced.

Palm Sunday will be observed at the church with Sunday school at 9:45 a.m. The morning worship service will begin at 10:45 with the Rev. Almond delivering the sermon. A basket dinner will be served afterward in the Annex, and there will be another worship service at 2 p.m., when the Lord's supper will be observed.

Christian Endeavor will be at 6:30 and the Evening worship at 7:30.

$29,718 MFT for City

Granite City's allotment of motor fuel tax funds for March amounted to $29,718, the city council was advised Monday night by the state revenue department.

Reese's DRUG STORES

Downtown 876-2727
Madison 877-0828
Bellemore Shopping Center 451-7560
Reese Tricor 877-5032

$1.19 SIZE LAVORIS MOUTHWASH 14-Oz. Bottle 73c

89c VALUE 500 COUNT FILLER PAPER 5-Hole 69c

$2.29 Size VICKS NIGHTTIME COUGH MEDICINE— NYQUIL COLD MEDICINE .... Large 10-Oz. $1.49

99c Size CLAIROL NICE 'N EASY HAIR SPRAY .... 13-Oz. Can 47c

$1.65 Size J&J—SPECIAL SIZE BOX 90 BANDAGES SHEER STRIP BAND-AIDS 77c

$1.09 Size FOR FAST RELIEF — PEPTO-BISMOL LIQUID .... 8-Oz. Bottle 67c

VISIT OUR FOUNTAIN FOR LUNCH OR COFFEE BREAK

Yes! We're open on EASTER— for your convenience!

EASTER SWEETS!
Chocolate Peter Rabbit 2½ oz. 39c
GOLDIE Foil Wrapp'd Choc. Rabbit 39c

Heavenly Hash EGG 89c
Hollow Chocolate EGG ... 29c
Solid Choco. Rabbits . 39c-$1.19
Thrill EGGS, empty 5c, filled 10c

FINE GIFTS
She Really Wants Chanel No. 5
The spell of Chanel goes with her wherever she goes. And the spray means she never wastes a drop. Give her your love! 1½-ounce Cologne Spray.
$6 1½-oz.
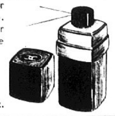
MAX FACTOR SPRAY MIST COLOGNE
Hypnotique, Primtiff, Promese, Golden Words $1.75
INTIMATE SPRAY
Eau de Toilette Once A Year Special! $2.50

TOYS, TOYS, TOYS!
PLUSH BUNNIES $1.25 $3.95 And Up

KIDS LOVE 'EM!
A Tisket, A Tasket ... We've Got The EASTER BASKETS!
Beautiful baskets filled with jelly eggs, suckers—plus cute animal! Big selection!
79c Up To $4.99

SNAP THOSE EASTER MOMENTS!

Polaroid Colorpack II
Regular $26.88 24.88
For color pictures in a minute, black/white in seconds!
$4.39 Color Pack Film Type 108 3.99
KODAK FUN SET MOVIE OUTFIT CAMERA FILM INSTRUCTIONS CASE $37.50

Beauty Center
Fine Colognes Galore at Your Reese Store
You can rely on Reese's for the best in essences!
• Chanel • Lanvin
• Coty • Revlon
• Helena Rubinstein
• Max Factor
• Corday • Faberge

REESE PRESCRIPTION DRUG STORES

GIFT FOR A LIFETIME
LONGINES THE WORLD'S MOST HONORED WATCH®
...in solid 14k and 18k gold
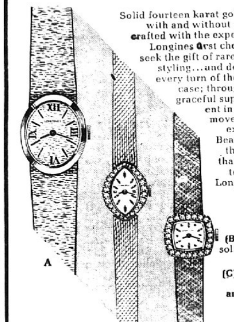
Solid fourteen karat gold bracelet watches with and without precious diamonds, crafted with the expertise that has made Longines first choice with those who seek the gift of rare quality...dramatic styling...and dependable value. At every turn of the carefully sculpted case; through every inch of the graceful supple bracelet; inherent in every fully jeweled movement component... excellence is exuded. Beauty is created. With the ingenuity of more than a century devoted to fine watchmaking. Longines' own Creation d'Art, for her.
(A) In yellow solid 18k gold case and gilt dial $350
(B) In yellow or white solid 14k gold case and 20 diamonds $425
(C) In yellow or white, solid 14k gold case and 24 diamonds $475

master charge THE INTERBANK CARD
Hudson's JEWELRY
19th and State Sts. 452-3186
Bellemore Shopping Center 452-3188
213 No. Main St. Edwardsville

Many Quad-Cityans Ready To Fight to Switch -- Ballots

A number of Quad-Cityans were angered Tuesday when they called for one party ballot and found they couldn't switch from the party they had voted nearly two years ago.

The primary vote predicament Tuesday tormented both Democrats and Republicans alike. It resulted from a state law and a change in the primary election date from June two years ago to March this year.

Many voters recall when primaries were held in April.

But this time, somebody goofed.

The party affiliation changes had been possible in past years, even with the required 23-month period, but the primary election date change from June to March left only 21 months. State law says a voter cannot change parties in a primary election within a period of 23 months.

"I've been disenfranchised," one local voter complained. "It's always been my right to change, and I've done it often in the past."

A young woman who voted for the first time in the primary of 1968 discovered her party affiliation had been listed in error in the precinct registration book. Her proper party was on record at the office of County Clerk Miss Eulalia Hotz, but the polling place judges, she said, refused to call Miss Hotz for clarification.

"I took the other ballot and started to mark it, but as I proceeded I became more and more angered and just turned it in. Something has got to be done about this, or elections can be rigged," she commented.

A spokesman for a family of four Republicans, who were displeased with the 1968 GOP ballot and took Democratic ballots, said they just didn't vote Tuesday. "We wanted to vote Republican, but we knew we couldn't get the ballot we wanted. Somebody, maybe the Con Con delegates, can correct this.

"It's an American's right to seek the ballot he wants. Maybe this entire election—statewide—should be contested."

School Fire Alarm

Venice firemen were called at 12:40 p.m. yesterday to the Venice school where a cardboard box had been set afire in a hallway. Firemen said the fire had been extinguished by a custodian when they arrived.

Services Yesterday For Schrock Infant

James Schrock, infant son of Mr. and Mrs. Roland Schrock, 46 Kaseberg Park, died at 11:05 a.m. Tuesday, about one-and-a-half hours after birth at St. Elizabeth Hospital.

Beside his parents, the infant is survived by a brother, Orland Schrock, at home; two sisters, Mrs. Wanda Link of St. Louis county and Mrs. Janet Johnson of Granite City; his paternal grandparents, Mr. and Mrs. Dave Schrock of Lutesville, Mo., and maternal grandparents, Mr. and Mrs. John Brown of Marble Hill, Mo. Graveside services were held yesterday at Mount Zion Cemetery, Lutesville, Mo.

FREE TOUR LITERATURE
AT HOLIDAY SERVICE

Part of Depot Sought for 'Decent' Madison Housing

Conversion of part of the Granite City Army Depot grounds into a modern residential neighborhood for West Madison was recommended by acting Mayor Raymond Kozielek and demanded by John Haynes, alderman from West Madison's Fifth Ward, during a city council meeting Tuesday night.

The remarks followed recent announcement that depot operations will be completely phased out by July 1971.

Alderman Haynes stressed that "the West End has quite a bit of interest in the depot if it moves. Don't overlook the human element.

"West Madison is in dire need of expansion to provide for decent living conditions."

He said that 300 acres of the depot property within the city's corporate limits should be made into a residential section where people could live decently. "This need is greater than that of industry," he insisted.

Write Congressmen

Mayor Kozielek first urged aldermen and residents to write congressmen and other governmental representatives asking for reconsideration of closing of the depot — "to take another look"—as sought by other municipalities and by labor organizations to save jobs and prevent disruption of the community.

He said the Army Depot contains 1200 acres from its eastern border to the river, including 300 acres within Madison, 260 within Granite City, 30 within the city of Venice and 350 in Venice township. Federal authorities have said the acreage totals 977.

With Madison shackled by boundaries which are difficult to expand, the mayor said the area to the west has possibilities, and that "housing is in dire need."

Economy Injured

He said it is uncertain if this can be arranged, as the federal government, through budgetary or other reasons, is required to make cutbacks injurious to the local economy.

The most appropriate idea for use of the property was advanced by Mayor John Lee of Venice, Mayor Kozielek remarked, asserting that the depot has more facilities than any industry could utilize.

"I think it is in the best interest of the whole area to utilize the depot, to see where the best interest of the city is," he said.

The comments by Alderman Haynes followed a few minutes later as the council attempted to adjourn. He complained he had not been given an opportunity to speak on the matter.

Kozielek then voiced his agreement with the opinion of the alderman.

20th-State Accident

Autos driven by Joyce A. McClain, 2823 East 25th street, and Scott J. Fischer, Belleville, collided at 7 a.m. today at 20th and State streets.

Weekly Tax Return Advice Continuing

The Internal Revenue Service has arranged one day a week as special assistance days for local taxpayers.

Answers to federal tax questions and assistance will be given by an IRS representative each Monday in the Granite City city hall from 9 a.m. to noon and from 1 p.m. to 4 p.m. Persons seeking information about the Illinois state income tax may telephone 1-800-972-1630 (toll free).

DELICIOUS BEEF TACOS
BERT'S CHUCK WAGON
876-2576

SAVE AT Carp's DEPARTMENT STORES
3 DAY SALE

All-Purpose Carpeting
INDOOR-OUTDOOR ROOM-SIZE RUG

our reg. $24.88 $20.88

Perfect for kitchen or patio-takes any kind of punishment or weather. Spills clean-up like magic. 100% propylene olefin with foam back. Decorator colors. Approximate 9 X 12' size.

Jumbo Luxurious VELOUR BATH TOWELS
Reg. $1.99 FLORALS $1.37
3 for $4.00

1st QUALITY, NEW SPRING FABRICS
A Fabulous Special Purchase

our reg. 69¢ yd. sellers
2 yds. for $1

CHOOSE FROM:
SPORTSWEAR FABRIC
100% Cotton Duck, in many assorted solid colors to choose from. 45" Wide.
PRINTED COTTON DUCK
Assorted prints in many colors. 100% printed cotton duck. 45" Wide.
COTTON-POLY BLEND
Dressmakers fabric in printed Cotton & Polyester Blend. Assorted Prints. 45" Wide.

$12.88 Ladies' DYNEL LONG FALLS
"Carousel" The Most Fabulous Fall Of All $6.66

ONE GROUP! LADIES' SLIPS
Slight Soils To $2.99 $1

Foam Chair PADS
Patterned Fabric Covers With Ties 99¢
Worth $1—Curtain Valences 5 for $1

PLASTIC WARES
• Pails • Dish Pans
• Mixing Bowls
• Laundry Baskets
• Waste Baskets
• Shoe Boxes
Worth 69c 33¢

To Reg. $7.99 Decorator THROW RUGS
• Nylon • Polyester • Dynels • Fortrels $3.77

Fabulous Long Wearing Long Loop Oval Decorator RUGS
Beautiful Blue Sunburst
27x48. Regular $6.99 $4.97
3x5. Regular $10.99 $7.97
4x6. Reg. $16.99 $12.97

Girls' Quilted Zipper Jackets
3 to 6x, 7 to 14. To Reg. $6.99 $3

Boys' Winter • COATS • JACKETS
To $10.99 8 to 18 $5

Boys' Long Sleeve SPORT SHIRTS
Worth To $2.99 8 to 14 $1

MUCH, MUCH MORE FOR YOUR...
SAVE AT Carp's DEPARTMENT STORES EASTER
...FASHION DOLLAR AT CARPS, OF COURSE!

Ladies New Dressy BLOUSES
Our Reg. $3.99 & $4.99
$3.44
Dress up those New Easter outfits with frills, tucks & lace. Many styles in long or 3/4 sleeves. White & bright & spring colors, cotton polyester blends. 30-38.

"New Soft Look" HANDBAGS
New Crinkle Patent & Bronco Calf in many shapes & styles, with side or zipper tops. Bright Easter Colors or black. Match it with a pair of our shoes.
Carps Low Price $2.99
OTHERS AT $3.99 - $4.99 - $5.99

Seamless PANTY HOSE 67¢
Quality knit to fit, with nude heel. Beige-Taupe-Spice. Small-Average-Tall.
REG. $2.99 PANTY GIRDLE Long Leg. S-M-L-XL $2.77
NYLON PANTIES Machine Washable. 5-8 ... 59¢ Sizes 9-10...69¢

Ladies Smart New Spring DRESSES
MISSES • JR. PETITES • 1/2 SIZES
Many "Young Look" Styles to choose from, 1 & 2 Piece, in regular or mini lengths. Fashion Spring colors in polyester, rayons, linens, cotton & many more fabrics.
$8.99
OTHERS AT....$7.99 to $13.99

LADIES DRESS SHOE
New high heel style in white or black patent Leather. Sizes 5-10. $4.99

CHARGE IT AT CARP'S

GIRLS CUTE "PONCHO" SLACK SET
SIZES 3-6X $2.99
Ole'...A touch of Mexico accents this 2 piece set. Includes print slacks & fringed poncho Perma/press cotton in newest colors.
SIZES 7-14..............$3.99

MENS FASHION SPORT SHIRTS
Our Reg. $3.49 $3
Short sleeve shirts in stripes, solids & fancies. Perm Press poly & cotton. Ass'd Colors. S-XL.

PLAID SLACKS
Our Reg. $6.99 $5.77
Trim & tapered Ivy slacks with belt loops. Bright colored. Galey & Lord Plaids. Perm Press, poly/cotton. 29-38.

MENS NO-IRON GOLFER JACKET
Carps Low Price $4.99
With action back, raglan sleeve & water repellent finish. Perm press, poly/cotton. Many colors. S-XL.

BOYS SHOE $5.99
Oxfords or Slip-ons in black or brown leather uppers, composition soles & soft lining. 8½-12 & 12½-3.

MENS SHOE $9.99
Oxfords or slipons in black or brown leather uppers. Composition sole. 6½-12.

$3.99 Ladies' Light Weight CARDIGAN SWEATERS
PASTEL COLORS 2 for $5

79c Val. Ladies' Seamless MESH NYLONS
Run Guards -- Top & Toe 8½ to 11 2 pair 92¢

To $8.99 Men's FLARE SLACKS
29 to 38. Solids, Patterns, Stripes $5

Boys' Perma-Press SLACKS
Reg. $3.97 8 to 18 4 Colors $2

$1.59 Ladies TENNIS OXFORDS
Sizes 5 to 10 White, Blue, Black $1

Ladies' - Girls' HOUSE SHOES
One Group To $2.99 $1

Ladies' Nylon SHELLS
• Short Sleeve
• Sleeveless
Worth $2.59 2 for $3

To Reg. $1.00 MEN'S SOCKS
• Cloud 9 • Ban Lon
2 for $1

To Reg. 59c BOYS' SOCKS
• Cloud 9 • Ban Lons
Sizes 6½ to 11
3 pair $1

To Reg. $5.99 Ladies' Sleepwear
• Gowns • P.J.'s
2 for $5

To Reg. $7.99 LADIES' SHOES
$2 - $3 - $4

Boy's 10-Way SUITS
• 2 PANTS • VEST • COAT
Reg. $10.99 $7.77

Jr. Boys' SUITS
4 Colors
3 to 7 Reg. $7.99 $5.97

Men's Colored DRESS-UP JEANS
29 to 36 Worth $5.99 $3

To 89c Girls' KNEE-HIGH HOSE
6½ to 8½ 9 to 11 2 for $1

Man Stabbed, Two Others Cut in Fight at Madison

Thomas Watson, 33, of 922 Reynolds street, Madison, was stabbed in the left side and two other persons suffered knife wounds about 4:30 a.m. Tuesday in an altercation at Watson's home, according to Madison police.

In addition to Watson, officers reported, Phillip Davis, 16, of the Reynolds street address, suffered a one-inch cut on the left thigh, and Gerald Wilson, 20, St. Louis, suffered three cuts on the back of the head. Davis is Watson's stepson.

Wilson was arrested on charges of unlawful use of a weapon and disorderly conduct. Bond was set at $4000 on the weapon charge and $1000 on the disorderly charge, police said.

Chief of Police Frank Dutko said the fight in which the three were injured grew out of a dispute which arose when Watson objected to Wilson calling on a stepdaughter. Police said Wilson came to the house about 3:30 a.m.

Police said they went to the Watson home when they received a call for an ambulance. Officers reported that Watson was injured in the side and was taken to St. Elizabeth hospital. Davis also was taken to the hospital, but was released after treatment.

Wilson was taken to police headquarters where officers said they discovered he was bleeding about the back of the head. He also was taken to the hospital where he was treated and then returned to the city jail.

Watson underwent surgery several hours after he was stabbed.

LEADERS........PRE-EASTER
DOLLAR DAYS
HOPPIN' GOOD EASTER BUYS
WE RESERVE THE RIGHT TO LIMIT QUANTITIES

4 GREAT DAYS
• Friday • Saturday • Monday • Tuesday

CLIP THIS COUPON
100% DACRON BATTING
81"x96", 90"x108" Bonded Surface Polyester Fiberfil
Limit of 1 Each
2 for $5
WITH COUPON ONLY!

Reg. $8.99 48" x 90"
100% FIBERGLAS NO-IRON DRAPES
• CAREFREE • SOLIDS • FLORALS
$5 PR.

Val. to $5.99 Permanent-Press
TIER CURTAINS
★ Assorted Colors ★ No-Iron
★ Dacrons, Kodels, Ninons
2 pr. $3

FEATHER PILLOWS 2 for $5
Reg. $3.99. 21x27. Big, plump; extra soft. Featherproof floral ticks

DECORATOR SPREADS $8
Reg. $12.99. All-over Jacquard patterns, deep fringe. Machine washable, no-iron

SALE! BLANKETS $3
If perfect $10.99. 100% virgin acrylic. All nylon bound. Machine washable

Girls Slacks, Slim-Jims 2 for $3
Reg. $2.99-$3.99. Well tailored, fashion colors. Zipper fly. Sizes 7 to 14

Reg. 49c Cotton Fabric 3 yds. $1
An exciting selection; prints, solids, crinkle crepes. Cut from full bolts

Unbleached MUSLIN 5 yds. $1
Extra fine smooth, even-textured. The cloth of a thousand uses

Towel Ensembles Reg. $1.99 BATH TOWEL $1
Reg. 99c Hand Towels 2 for $1 Reg. 59c Wash Clothes 3 for $1

COUPON
42" STAMPED PILLOW CASES pair $1
Linen Finish seamles tubing, many new patterns. (Limited) With Coupon Only

NEW! LADIES' BACK ZIPPER, PERMANENT-PRESS
SHIRT SHIFTS $4
★ $7.00 VALUE
★ FAMED "JEANIE" BY BLUE BELL
★ SOLIDS, PLAIDS

REG. $2.50 BOYS'
CAMPUS SHIRTS $2
★ NO-IRON
★ PERMANENT PRESS
★ ASSORTED PATTERNS
★ SIZES 6 TO 18

2-Pc. SOFT KNIT SUITS $4
Short sleeves, fashion colors, soft bonded knit in plaids, prints, solids. Misses, Half Sizes

LADIES' BODY SHIRTS $3
Reg. $5.00. Long sleeve Apaches, safaris, tunics; solids, prints

Ladies' Double Knit Shells $2
Reg. $3.00-$4.00. 100% stretch nylon tops, nylon zippers. Colorful nautical stripes

BALLET PANTY HOSE 2 pair $3
Choice of 5 colors. Seamless stretch mesh. Sizes S-M-L-XL

MEN'S NO-IRON SPORT SHIRTS $3
Reg. $4.00. Permanent-press dacron and cotton in solids or plaids. S-M-L-XL

CHOICE OF THE HOUSE — BOYS' SLACKS
OUR Reg. $5.00 NOW — $4 OUR Reg. $6.00 NOW — $5

Men's E-W T-Shirts Pkg. Of 3 for $3
Crew neck, nylon reinforced. . . Reg. Pkg. of 3 for $3.50, NOW

Men's Uniform Pants 2 pair $9
Reg. $4.99. No-iron, permanent press. 3 colors. Sizes 32 to 42

CHOICE OF THE HOUSE! MEN'S SLACKS
Reg. $9-$10 NOW! $8 Reg. $11-$12 NOW! $10

SECOND FLOOR HOUSEWARES
SENSATIONAL! VALUE PACKED!
RUG RIOT!
★ Heavy Cotton Hi-Lo Patterns ★ Reversible All-Purpose Runners ★ Plush Viscose Patterns ★ Cotton Loops ★ Shags & Simulated Axminsters
* JUMBO SIZE 30" x 50"
* SUPERWEIGHT 27" x 48"
* RUNNERS 24" x 60", 24" x 72"
ONE LOW PRICE!
$2

• Cotton Loops
• Shags
• Braided
• Simulated
• Rayon Plaids Axminsters

SAVE ON RUGS AND CARPETS
SALE! DECORATOR FRINGED
SCATTER RUGS ea. $1

REG. $4.99 GIRLS'
PATENT STRAPS
ALL SIZES 2 TO 4
$3

REG. $2.49 VAL. WOMEN'S
CANVAS SHOES
★ ASSORTED STYLES
★ ALL SIZES, BUT NOT IN EVERY STYLE
$1

The LEADER DEPARTMENT STORE
19TH & STATE GRANITE CITY
WE GIVE EAGLE STAMPS

WE GIVE AND REDEEM EAGLE STAMPS — YOUR EXTRA SAVINGS

Demo Committeemen Fights Mark Venice, Nameoki Vote

The Venice-Madison Democratic organization won victories for organization-backed committeemen candidates in all 11 Venice precincts yesterday, while two opposing Democratic factions in Nameoki township divided the 11 committee posts open to election in that township.

While several contests for Democratic precinct committee posts were on the ballot in Granite City township, most of the commiteemen battles developed in Venice and Nameoki township—in Venice as a challenge to the Democratic organization and in Nameoki township as a test of strength between a Democratic group headed by the recently elected town board organization and another led by Supervisor Harry Briggs.

Venice had committee contests in six of the township's 11 precincts. In Nameoki township, which also has 11 precincts, there were committee fights in seven precincts.

In Venice Precinct One, Walter "Buck" Simmons, who also was victorious yesterday in a 37-county district contest for reelection as clerk of the Fifth District Appellate court, was reelected without opposition to his committeeman post. Simmons is chairman of the Madison County Democratic Central committee and is one of the leaders of the Venice-Madison political organization.

Organization Men Win

Jay D. Maurer, Venice city street superintendent and a Venice township assistant supervisor, polled 294 votes for reelection without opposition as Democratic committeeman of Precinct Two in Venice. Victory in a three-way contest in Precinct Three went to Charles Maples, who reportedly had organization support.

Maples polled 82 votes to defeat the incumbent committeeman, Leo Glasper, who received 63 votes. A third candidate, Joe W. Roberts, received 41 votes.

Andrew Watts, incumbent committeeman of Venice Precinct Four aligned with the organization, polled 157 votes to retain the post. His opponent, Cecil Wilson, polled 91 votes.

Precinct Five in Venice township also had a three-way committeeman fight, but only one candidate received any votes. He was Cassius C. Garrett who received 170 votes to none for either of his opponents, Don Garrett and Harvey Haynes. Kenneth Hinson was elected without opposition in Precinct Six, receiving 222 votes.

Hoekstra Re-Elected

Hilbert Hoekstra, incumbent, was re-elected in Precinct Seven of Venice township with 201 votes compared with 87 for his opponent, William L. Gushleff. In Precinct Eight, Steve Granklanoff polled 294 votes over Constance C. Grupas, 170 votes, to win the committee post there.

Christ Costoff, Madison alderman and a leader of the Venice-Madison organization, won reelection as committeeman of Precinct Nine by a vote of 276 to 62 for George Amisch jr. Jackson L. Wofford was elected committeeman of Venice Precinct Ten without opposition, while James MacRiddle, incumbent committeeman of Precinct 11, was re-elected, also without opposition.

In Nameoki township, Town Clerk Louis Whitsell, one of the leaders of the recently established town board faction which defeated a Briggs-supported ticket of township candidates a year ago, was elected Democratic committeeman of Precinc One without opposition. In Precinct Two, Robert Soles, incumbent candidate associated with Briggs, won election by a vote of 96 to 81 for Charles P. Sutton, who was repored backed by the town group board group.

List Other Winners

Roger Deltour, Nameoki township assistant supervisor and a Briggs associate, was reelected in Nameoki Precinct Three by a vote of 153, over 64 votes cast for Joseph Garcia and 64 votes cast for a third candidate, Britton K. Knight. Garcia was reported to have backing of the town board organization and Knight was said to have campaigned as an independent.

Homer Boothman, incumbent committeeman of Nameoki Precinct Four, supported by Briggs, was re-elected without opposition. In Precinct Five, where there were three candidates, the Democratic Committeeman post went to Ira Dean Harrell, backed by the town board faction. Harrell polled 67 votes to 61 for Lonzo C. Smith and 53 for Leo T. Pelek.

Robert W. Beedle sr., incumbent committeeman of Precinct Six who is aligned with the town board group, was reelected without opposition, polling 186 votes.

Frank Mehelic, incumbent Democratic committeeman of Nameoki Precinct Seven, was re-elected in a close race with Eugene S. Gargac who was reported to have had town board backing. Mehelic polled 100 votes to 91 for Gargac, winning by a nine-vote margin.

Briggs Elected

Briggs won election as committeeman of Nameoki Precinct Eight with 117 votes to 94 votes cast for Albert E. Bell, who had town board backing. Melvin E. Barron, who is aligned with the town board faction was elected without opposition in Precinct 9, polling 130 votes.

In Precinct Ten, David Huckla, supported by the town board group defeated Robert McAllister, a Briggs associate, by a vote of 99 to 88, while in Precinct 11, Harold C. Miller polled 108 votes to defeat Robert Johnson. Miller reportedly had town board support. Johnson was said to have campaigned as an independent.

The Democrats had two contests in the four precincts of Chouteau township, but both were reported to involve personal opposition rather than competition on firm political grounds. James Estes, Chouteau township highway commissioner and incumbent Democratic committeeman of Chouteau Precinct One was re-elected without opposition, polling 381 votes.

Three candidates were bidding for the committee job in Precinct Two, where Albert E. Doerr, the incumbent, won reelection with 185 votes over 155 for Cletus L. Bedwell and 9 for Mildred B. Ogle.

Dudley T. Luebbert was the only candidate who filed as a candidate in Chouteau Precinct Three, but he received what appeared to be organized write-in opposition. Luebbert, however, won the post with 171 votes over 26 write-in ballots cast for Louis Zagar.

The committee post in Precinct Four was won by Jerry C. Turner, with 185 votes, over Joseph Stefanoff, who received 127.

Granite City Races

Granite City township had only three Democratic committeeman contests. These included Precinct 26 where Carl V. Buehler, assistant supervisor, defeated the incumbent, Frank Kayich. Buehler polled 85 votes to 49 for Kayich.

Another incumbent committeeman, Glen E. Hommert, was unseated in Precinct 30 by Wade F. Campbell. The vote was 65 for Campbell to 57 for Hommert. Gerald Parmley, incumbent committeeman of Precinc 32 and a Granite City alderman, was re-elected with 229 votes over 94 cast for his opponent, Walter Aerne.

Coincidentally, Parmley also was elected Republican precinct committeeman of Precinct 32 by write-in balloting. Parmley received three write-in votes, while three others received one each. Parmley said he has no intention of accepting the Republican post.

Other Granite City committeemen elected in yesterday's Democratic primary, with incumbents designated by asterisks, are:

Precinct One, *Frank Fuzessery, 84 votes; Precinct Two, *Frank Barunica, 37; Precinct Three, *Virginia O'Bear, 115; Precinct Four, *John Winklmeier, 84; Precinct Five, Flarce Warfield, 65; Precinct Six, *Rufus LeMaster, 80; Precinct Seven, Walter C. Whitaker, 103; Precinct Eight, *Alfred E. Frith, 95; Precinct Nine, *Lloyd Bailey, 108.

Incumbents Re-Elected

Precinct Ten, *Steve Ortiz, 149; Precinct 11, *Chris Von-Nida, 168; Precinct 12, *Cherry Everett Morlen, 138; Precinct 13, *Leroy Mangiaracino, 159; Precinct 14, Dick Allen, 172; Precinct 15, *Loy Dale Skeen, 71; Precinct 16, *William Harrison, 120;; Precinct 17, *Glen Romine, 189; Precinct 18, *William Warfield, 195; Precinct 19, *Bobby Ming, 132; Precinct 20, *James Worthen, 93.

Precinct 21, *Donald W. Stucke, 93; Precinct 22, *John Sigite jr., 74; Precinct 23, *Sam Wolf, 230; Precinct 24, *Neal Melton, 71; Precinct 25, *R. D. Ables, 104; Precinct 27, *Dan Churovich, 126; Precinct 28, *Nelson Hagnauer, 262; Precinct 29, *Walter F. Nonn, 279; Precinct 31, *Virgil L. Phipps, 124.

On the Republican ballot, there was only two committeemen contests in Granite City where a number of precincts were without any candidates at all. Most of these were filled by write-in balloting. The two contests were in Granite City Precinct 31 where Paul Don Simon polled 27 votes to defeat David E. John who received 11 votes, and in Precinct 18 where Roger W. Reese, with 18 votes, defeated Bernice McFalls who polled 11 votes.

In Precinct One of Venice township, the ballot contained the names of John Mangiaracino and Marion Groshong. Groshong, the incumbent committeeman, died about a month ago, but his name remained on the ballot. Mangiaracino polled 13 votes and six votes were marked for Groshong.

No Other Contests

There were no other contests in Venice township, and none in the four precincts of Chouteau township. Only one Republican committeeman contest was on the Nameoki township ballot. That was in Precinct 11 where James McAnally defeated Emanuel Valencia jr. by a vote of 10 to 3.

No committeeman was elected in Precinct Eight of Granite City where no candidate had filed, and where none was written in.

Republican committeemen elected in Tuesday's primary, with incumbents identified by asterisks, are:

Granite City — Precinct One, *Ray Pensoneau, 9 votes; Precinct Two, Charles "Bill" Burns, 12 by write-in; Precinct Three, *Lloyd B. Patton, 13; Precinct Four, Sidney Womack, 13 by write-in; Precinct Five, *Edward Werner, 17; Precinct Six, Fred C. Buerckle, 18; Precinct Seven, Donald E. Burns, 39; Precinct Eight, none; Precinct Nine, Dorothy Vaught, 9 by write-in; Precinct Ten, *Ralph Astorian, 7.

Precinct 11, William H. Seebold, 11 by write-in; Precinct 12, *Dale G. Hyle, 15; Precinct 13, *Andrew Jess Parks, 33; Precinct 14, *Lilly P. Chaboude, 47; Precinct 15, *Richard Copeland, 27; Precinct 16, Walter Emde, 40; Precinct 17, Ernest E. Veihl jr., 90; Precinct 19, *Marvin L. McGee, 17; Precinct 20, *Lester Thiele, 40; Precinct 21, Don Stucke, 2 by write-in; Precinct 22, *Raymond Barr, 31.

Write-In Winners

Precinct 23, Charles Barth, 4 by write-in; Precinct 24, James McCabe, 5 by write-in; Precinct 25, *Raymond Harrison, 6; Precinct 26, *Roy Lynn, 46; Precinct 27, *Samuel Shackelford, 27; Precinct 28, Arshat Astorian, 3 by write-in; Precinct 29, George W. Birdsong, 7; Precinct 30, Raymond Thiele, 6; Precinct 32, Gerald Parmley, 3 by write-in.

Venice township — Precinct One, John Mangiaracino, 13; Precinct Two, *Leroy Kutz, 7; Precinct Three, Herman Smith, 4 by write-in; Precinct Four, *Ben Bankhead, 3; Precinct Five, *Loise Byrd, 3; Precinct Six, Harry R. Johnson, 14; Precinct Seven, Leonard A. Hylla, 12;; Precinct Eight, Van Bevington, 3; Precinct Nine, *Steve Kaman, 8; Precinct Ten, none; Precinct 11, *William Spencer, 5.

Nameoki township — Precinct One, Harold McBride, 15; Precinct Two, Shirley Sirini, 1, and W. W. Langford, 1, both by write-in; Precinct Three, Steve J. Nemeth, 12; Precinct Four, *Leonard Nance, 11; Precinct Five, Gerald Quirk, 1 by write-in; Precinct Six, *William R. Hogan, 22; Precinct Seven, Robert Bates sr., 33; Precinct Eight, no GOP vote cast; Precinct Nine, Donald Ray McNew, 31; Precinct Ten, Donald Bridges, 16; Precinct 11, James McAnally, 10.

Chouteau township — Precinct One, *Ferdinand Segar, 48; Precinct Two, *Kenneth Sweet, 54; Precinct Three, Mary Fowler, 1 by write-in; Precinct Four, *Harold C. Carson, 3.

AT THE LEADER . . OF THE TRI-CITIES
Easter Coats

new looks for spring
$25
Others from $18.00
Fresh, bright colors in light-weight wools, knits and others, in our group of newly-arrived coats.
USE YOUR LEADER CHARGE, BANKMARK OR MASTER-CHARGE

BOYS'
10-WAY EASTER SUITS
$16 SIZES 6 TO 12
An interchangable wardrobe, solid color jacket; 1 pr. matching pants; 1 pr. contrasting slacks, solid vest reverses to check.
BOYS' Sport Coats BY "CAMPUS"
$15
WE FIT THE HARD TO FIT • SLIM • REGULAR • HUSKY
It's an upright situation, stylewise in sportcoats for lads. We have a groovy selection of single and d.b. jackets in one to eight-button models.
The LEADER DEPARTMENT STORE
19TH & STATE GRANITE CITY
WE GIVE EAGLE STAMPS
WE GIVE AND REDEEM EAGLE STAMPS

Brewer to Introduce Subcompact, Gremlin

Participation by Joseph E. Brewer in a nationwide mass driveaway of the first U. S.-built small car designed to compete with imports was announced today. The local American Motors dealer at 22nd street and Madison avenue will be introducing a new subcompact "Gremlin."

The new Gremlin features an unusual slantback design and is powered by a standard six-cylinder engine. The car goes on sale in dealer showrooms on April 1, Brewer said.

You Are Invited
If You Have No Church
To Attend
First United Presbyterian Church
At 22nd and Delmar Ave., Granite City, Ill
This Sunday
Two Worship Services—
8:30 A.M. and 11:00 A.M.
Sunday Church School 9:40 A.M.
David Bruce Maxton, Pastor

Elected in Both Parties, Plans to Reject GOP Post

Gerald Parmley, a Sixth Ward alderman in Granite City, encountered an unusual problem Tuesday. He was elected as both the Democratic and Republican committeeman of Precinct 32.

"I've got nothing against the Republicans, but I can't serve two masters," Parmley said, noting that the two parties nominated opposing candidates for many ofices in the November election. "I can't urge the 36 who took Republican ballots Tuesday to vote against the Democratic nominees."

Parmley, the incumbent Democratic committeeman, defeated Walter Aerne 229 to 94 for that office. Charles Worster, incumbent GOP committeeman, had not filed for re-election because he has insufficient time to devote to the position.

GOP committeeman write-in votes numbered three for Parmley and one each for Aerne, Worster and Carl A. Rogers. "I did not seek these votes in any way," the Democratic committeeman reported.

Parmley told the Press-Record he plans to contact Miss Eulalia Hotz, Madison county clerk and election administrator, and advise her that he does not wish to be certified as Republican committeeman in Precinct 32.

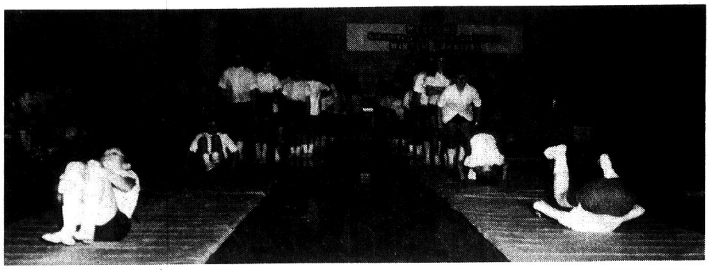

J. C. Richardson Photo

TUMBLING EXHIBITION being performed by children displaying their skills learned in the Granite City Park District winter program, at the "winter carnival" Tuesday night.

J. C. Richardson Photo

GRAND FINALE line-up showing some of the 350 costumed youngsters who took part in the annual Winter Carnival Tuesday night, performing before a capacity audience.

Madison Grants 30-Year Water Contract to Firm

East St. Louis & Interurban Water Co. has obtained a 30-year franchise to maintain and operate a water works system in Madison, according to terms of an ordinance approved by the Madison city council Tuesday night.

The agreement entitles the utility to furnish and sell water for residential, commercial, industrial and municipal use within the city.

The company agreed to furnish water free at the city hall, fire department, city garage, recreation parks, recreation centers, animal shelter and playgrounds.

Terms also provide for a refund of a deposit of $13,875 paid by the city in October 1968 for installation of 2400 feet of a Stephen Maeras Industrial Park.

In other council business:

Acting Mayor Raymond Kozielek announced cooperation by the city with the State Department of Conservation in the control of Japanese beetles.

The department, in a federal and state program, will disperse granules of insecticide into the ground, with a jeep containing the necessary equipment to drive along city sidewalks.

The insecticide will prevent development of beetles from grubs now in the ground.

Mayor Kozielek said neighborhood residents will be notified of the operation in advance.

Honor Servicemen

The council followed the lead of the city of Venice in ordering that American flags be displayed at half-staff in memory of Madison servicemen who are killed in action. The rule will apply from the time of the arrival of the body until interment.

Mayor Kozielek reported that he expects comments within a few days from the engineering firm of Hardesty & Hanover of New York on future use of the old city-owned Chain of Rocks Bridge. An engineer from the firm inspected the bridge last Thursday.

The mayor added that repairs now being made to the span should be completed by next week.

In connection with investigation of complaints about the Johnny Lewis tavern, the mayor said he is obtaining details and will meet soon with the legal department to consider appropriate action.

Survey Roads

He announced that the state highway division is to inventory roads in the city, with a survey party to drive over every street.

A map of the city street system forwarded by the state was found to be out-of-date and was referred to the city engineer.

Mayor Kozielek commended St. Mary's parochial school for its educational program as shown at an open house on March 1, and noted savings to taxpayers because of its operation.

An agreement was reached giving the city the authority to raze an old structure at 613-15 Third street, West Madison, as being in a blighted condition.

Services in California For Former Resident

Funeral services were conducted in California this week for Mrs. Ann Duda, a fomer resident of Granite City, who died of an apparent heart attack on Sunday.

Surviving are her husband, George; two daughters, Deanne Markguark and Georgann Duda; one son Gary Duda; two grandchildren; her parents, Mr. and Mrs. Paul Cicka of Antiock, Calif.; two brothers, Edward Cicka of Burney, Calif., and Paul Cicka of St. Louis; one step-brother, Mike Naglich of Granite City, and a step-sister, Dorothy Beach of Riverside, Calif. Burial was in a Catholic Cemetery at Murphy, Calif.

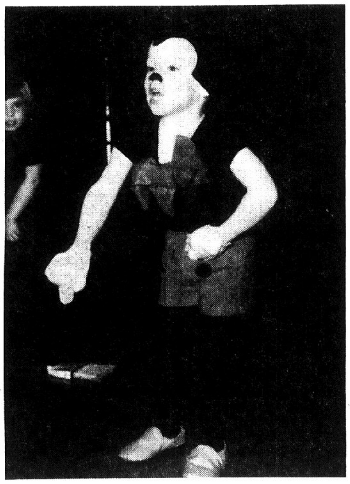

J. C. Richardson Photo

PRE-SCHOOL PERFORMERS Gary Northcut, four-year-old singer and actor, who was featured in the Disneyland-Fantasyland number opening the annual production.

Stephen Hileman Elected Master Councilor

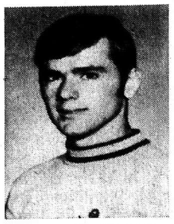

STEPHEN HILEMAN

Stephen C. Hileman, son of Assistant Fire Chief and Mrs. Charles Hileman, 2330 Lynch avenue, was elected master councilor of James Stuart Chapter, Order of DeMolay, Tuesday night at the Masonic Temple. He is a junior at Granite City high school and a band and honor student.

Other officers elected are Paul Boyer, senior councilor; Bruce Hawkins, junior councilor; Steven Ebrecht, chaplain, and Hiram Ables, treasurer.

Prior to the election, senior officers conferred the initiatory degree upon 14 members of the 51st anniversary class.

Plans for this week's DeMolay week observance were discussed. Yesterday was government day with DeMolays serving as Granite City officials. Tonight, DeMolays and guests will tour the A. O. Smith Corp. plant and Friday night the local chapter is hosting a "buddy" or prospect night for DeMolay District 4 at the SIU-SW library auditorium at 7 o'clock.

The road rally to be hosted by the chapter for the Southern Illinois DeMolay Association will start at 9:30 a.m. Saturday at the high school football field and late registrations will be taken on that day.

Steve Hileman reported the 1970 sweetheart candidates will be present at 6:30 p.m. April 7, prior to the DeMolay meeting. The sweetheart and attendants coronation will be staged at the public installation of officers on April 21.

Charles Hileman, illustrious knight commander of the Illini Priory of Knighthood, said the Priory will confer the degree at the Collinsville Masonic Temple on March 18, the 51st anniversary date of the founding of DeMolay.

Advisor Robert Ebrecht thanked the chapter for Ainad Shrine for the DeMolay party Monday evening for patients at the Shriner's Hospital for Crippled Children.

Dwayne Pritchett, master councilor, assisted by senior line officers, conferred the initiatory degree on John W. Alsop, Carl D. Barnett, Phil E. Barnett, Randy M. Bergfield, Dennis R. Bernaix, Gregory V. Christich, Richard A. Harper, Stephen P. LeBlanc, John M. McCarty, Dewey E. Obermeier jr., Ralph F. Reeder jr., David R. Schermer, Randal E. Shrum and Larry D. Weaver.

Refreshments were served by the Mother's Club.

FREE TOUR LITERATURE AT HOLIDAY SERVICE

1400 See Park's Winter Carnival

A capacity crowd of more than 1400 parents, friends and relatives attended the Granite City Park Distritc annual "winter carnival" Tuesday night, presented in the Memorial gymnasium of the Granite City high school by 350 local youngsters.

The two-hour production was opened with a "Disneyland-Fantasyland" number featuring pre-school children under the direction of Mrs. Ruby Mayberry and Mrs. Rosemarie Lindner.

Other highlights of the evening included square dance numbers led by Mrs. Helen Bjorkman, instructor and basic wrestling skills demonstrated by students under the supervision of William Hodshire and Tom Skubish.

Baton twirlers performed to "The Streets of Laredo," directed by Miss Marilyn Chapion and Sharon Yount, and a basketball contest featured boys in the fifth and sixth grade who received instructions this winter from Don Deterding, Joe Gonzales, Larry Williams and Al Sonnenberg.

Also of interest was a tumbling and gymnastics segment displaying the childrens ability on the trampoline, side horse, parallel bars, mini-trampoline and balance beam. Clabbie Briggs, Donna Flach and Diana Miller were instructors for this part of the program.

The second annual "ice show" using the theme "Holiday Around the World" attracted over 1000 spectators Monday and was presented in the Wilson Park ice pavilion.

Featuring local youngsters who have received skating instruction in the district-sponsored programs at the ice rink for the past two seasons the program included figure skaters and speedsters and was sanctioned by the U. S. Figure Skating Association. An exhibition was also given by St. Louis area skaters.

Pamela Kim Siefert, figure skating instructor at the local rink and a professional skater who has performed in exhibitions and ice shows, directed the entire program.

Enters Hospital

Mrs. Theresa Fleet, 2830 East 25th street, is a patient in St. Elizabeth Hospital while undergoing a series of tests. She entered the hospital Saturday.

Maeras, Bowman Nominated In Party Bids for Sheriff

John Maeras of Madison, incumbent county treasurer, was nominated as the Democratic candidate for sheriff, and Louis Bowman, Alton, was nominated as the Republican candidate for sheriff in the only two contests at the county level in Tuesday's primary elections.

Maeras defeated James Estes, highway commissioner of Chouteau township and a deputy sheriff, by a vote of 13,408 to 8331 in the 193 Madison county precincts, according to unofficial returns.

Bowman, a former chief investigator for the sheriff's office and now the operator of an investigation and security agency in Alton, polled 5016 votes county-wide to defeat Lester Vierling, Nameoki township, who received 1648 votes.

Maeras is now completing his first term as county treasurer, but cannot succeed himself in that office.

Maeras and Bowman will oppose one another in the runoff general election next November.

Quad-City Results

Both Maeras and his opponent rolled up about half of their total vote in the four townships of the Quad-City area where Maeras tallied 6432 votes to 4299 for Estes. Bowman received only 908 Republican votes in the Quad-Cities, while Vierling received 384 in the area. Vierling is a former Venice police officer and now is a security guard at General Steel Industries.

All other candidates for county offices were unopposed on both ballots. Unofficial Democratic vote tallies gave Miss Eulalia Hotz, incumbent county clerk, 20,567 votes. George Musso, unopposed Democratic candidate for county treasurer, polled 18,637 votes, and Wilbur Trimpe, running for re-election as superintendent of the education service region, received 19,086 votes.

Unopposed Republican candidates for county offices and their votes were: Pat Urban, Highland, 7413 for county clerk; Allan O. Claus, Collinsville, 7188 for county treasurer, and Clifford E. Tinsley, Godfrey, 7300 for superintendent of the education service region.

There's a high front coming up for Spring. And straps are broadening their view, too. You could even say it's what's up-front that counts and Connie has it all. CoNNiE

Glik's
BELLEMORE
MADISON

Glik's
BELLEMORE AND MADISON
PLAYTEX
Free Spirit
PANTY
GIRDLE
AT LAST !

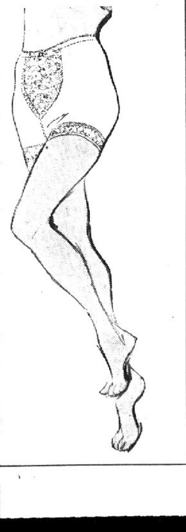

A unique lightweight fabric that combines freedom of movement with natural figure control . . . with garterless cuff that really works.
An amazing lightweight stretch fabric lets you move freely.
You move freely and Free Spirit moves with you without binding or constricting.
Just the right control—shapes naturally . . . but gently.
Fashion Magic™ cuffs that really work without garters. Light and lacy . . . hold stockings up and panty legs down—perfect for panty hose.
SHORTY, $8.00 PANTY, $8.50
Sizes S-M-L

Glik's
Madison and Bellemore
Bellemore Open Thursday, Friday and Monday Nights 'Til 9 P.M.

Q. Nice to kids?

A. Always. Shopping at GLIK'S is a family affair because we have quality clothing for mother, dad and all the kids.

Sgt. Blake Finch is Promoted in Vietnam

Blake Finch, son of Mr. and Mrs. Barxton L. Finch, 2308 O'Hare avenue, has been promoted to staff sergeant in the U. S. Air Force.

Sgt. Finch is an inventory management specialist at Phu Cat AB, Vietnam, with the 37th Supply Squadron, a unit of the Pacific Air Forces, headquarters for air operations in Southeast Asia, the Far East and Pacific area. A 1962 graduate of Granite City high school, the sergeant attended SIU-SW.

161 Major Crimes in GC In Month, Down by Nine

A total of 161 major crimes, down by nine, was reported in Granite City during February, Police Chief Ronald Veizer said today. Twenty - eight were cleared by arrest a decrease of 27 from the same month last year.

The crimes included robbery, two, down three, with one cleared, down one; assault, three, up one, with two cleared, up one; burglary, 57, down 10, with 10 cleared, down 26; larceny, 82, up seven, with 11 cleared, up seven; and auto theft, 17, down four, with three cleared, same. Fourteen autos were recovered.

There was a total of 140 traffic accidents during the month, a decrease of eight. One was fatal, up one; 27 involved personal injuries with 36 persons hurt, down 10 and 11, and 112 involved property damage, up one.

Accidents for the first two months of the year total 300, up seven, with one fatal, same; 59 personal injury with 77 persons hurt, down 21 and 27; and 240 property damage, up 29.

There were 399 arrests during the month, up 188, including 349 traffic arrests, up 202, and 50 other arrests, down 14. There were 26 additional charges, down six, for total charges of 425, up 182.

For the first two months of the year, police made a total of 690 arrests, up 306, including 582 traffic arrests, up 310, and 108 other arrests, down four. There have been 74 additional charges, same for total charges of 764, up 306.

The department answered 1283 complaints during the month.

ALL THE FISH YOU CAN EAT FRIDAY, $1.29 AT GRANTS

Herbert Huth, 40, Former Resident, Dies

Herbert Huth, 40, of Thompson, Ga., a former resident of Granite City, died Tuesday night in the Tohmpson Hospital following surgery for a brain tumor.

Born in West Frankfort, Ill., he had lived in Granite City a number of years, moving to Georgia 10 years ago.

While residing here, Mr. Huth was a member of the Tihrd Baptist Church and was a self-employed CPA.

Surviving are his wife, Patricia Dunn Huth; three sons, Jerry, 18, James, 17, Thomas, 9; three daughters, Susan, 16, Joan, 14, and Kathy 4, all at home.

Mrs. Huth is temporarily living with her mother, Mrs. Dunn, at 1523 Spring street, Smyrna, Ga.

Funeral services will be conducted Saturday afternoon, at the Bethel Baptist Chapel in Smyrna, Ga.

Tire, Wheel Stolen

Lloyd Cann, 2811 Pershing blvd., reported at 11:20 a.m. Tuesday that a spare tire and wheel valued at $30 were stolen from his pickup truck while it was parked in front of his home during the night

Funeral Services at Fillmore for GC Man

Funeral services were held Sunday in Fillmore, Ill., for Shirley S. Sanders, 86, of 2625 East 28th street, who died at 6:45 p.m. Thursday at the Madison county nursing home in Edwardsville. He had been a patient at the nursing home about one year.

Mr. Sanders previously had resided with his daughter, Mrs. Mildred Wilson of Granite City, for 13 years. He was a native of Fillmore and had lived and worked as a carpenter in that area almost his entire life. His wife, Mrs. Margaret (Kaburick) Sanders, died in May 1929 and a son, William, also preceded him in death.

Surviving, beside Mrs. Wilson, are a son, Robert L. Sanders of Granite City; a brother, Rufus A. Sanders of Fillmore; five grandchildren and three great-grandchildren.

Bucket Seats Stolen

Two bucket seats were stolen from a 1966 auto owned by Northland Auto Sales, 4011 Nameoki road, while it was parked at the agency office during the weekend, it was reported Monday.

AWNINGS—G. C. GLASS CO.
18th & Edison, 877-5400

GASEN Drug Stores
SUPER X tra... SAVINGS DURING OUR... LUCKY BUCK
America's Fastest Growing Drug Store Chain
PRICES GOOD THROUGH SAT., MARCH 21.

SUPER X COUPON OF THE WEEK 44c VALUE
Kleenex Boutique Jumbo Towels 24c
LIMIT ONE WITH COUPON
COUPON GOOD THRU SAT., MARCH 21

CASH SAVING COUPON
18c VALUE COMET CLEANSER 11c
14 Oz. Shaker Can. LIMIT 1

$1.65 Value MISS CLAIROL CREME FORMULA HAIR COLORING Limit 1 99c

$21.95 VALUE KODAK INSTAMATIC 124 CAMERA OUTFIT $14.88
Makes picture taking push-button easy. Complete kit gives you everything you need for great snapshots.

$29.95 VALUE POLAROID COLORPACK II CAMERA $23.88
Instant color pictures. Has electric eye, transistorized shutter. Easy loading, built-in range finder. Uses flashcubes.

$1.40 VALUE, 12 EXPOSURE KODACOLOR CX-126 FILM 89c LIMIT 1
$5.39 VALUE, #108 POLAROID COLOR FILM $3.69 LIMIT 1
YOU'LL LIKE OUR LOW, LOW FILM PROCESSING PRICES!

$3.95 VALUE SHAG THROW RUGS $2.99
Assorted colors and styles to match any decor. Heavy pile with non-slip backing. 27" by 45" long.

$2.49 VALUE LADIES' UMBRELLAS $1.99
Automatic open, stitched vinyl handle. Choice of colors and patterns.

LUCKY BUCK BUY
REG. 69c EACH EASY-OFF WINDOW SPRAY 18 ¾-OZ. 2 FOR $1
Aerosol can. Easier ironing.

LUCKY BUCK BUY
REG. 39c EACH PLANTERS PEANUTS 3 CANS FOR $1
Cocktail Peanuts In 6½-Oz. Cans

LUCKY BUCK BUY
REG. 69c EACH, EXTRA WIDE HEAVY DUTY REYNOLDS WRAP 2 FOR $1
18" x 25-feet.

LUCKY BUCK BUY
REG. 69c EACH SCARVES 2 FOR $1
Big squares of colorful nylon in a wide range of colors and patterns.

LUCKY BUCK BUY
REG. 49c EACH COFFEE MUGS 4 FOR $1

LUCKY BUCK BUY
REG. $1.39 A PAIR PANTY HOSE $1.00
Ladies 100% stretch, seamless nylon. Choice of fashion shades. Four height proportioned sizes.

LUCKY BUCK BUY
REG. 89c A PAIR DURA MAID RUBBER GLOVES 2 PAIRS FOR $1
Cotton lined; turn-back cuffs, non-slip finish, high fashion colors.

LUCKY BUCK BUY
REG. 39c EACH PICKET BORDER FENCE 3 35" SECTIONS $1
Stakes keep it firm. Pickets are 9" high

LUCKY BUCK BUY
$1.69 VALUE BED PILLOW 18 x 24 $1

LUCKY BUCK BUY
79c VALUE EACH BOX OF 125 Q-TIPS COTTON SWABS 2 FOR $1

LUCKY BUCK BUY
VALUES UP TO $1.19 EACH PLASTIC HOUSEWARES 2 FOR $1
Your choice among six high quality, colorful and useful household items. Dishpan, laundry basket, waste-basket, cutlery tray, utility tub or pail.

LUCKY BUCK BUY
$2.50 VALUE PERMANENT PRESS NECKTIES $1
Imported dacron ties in fashion colors and patterns.

LUCKY BUCK BUY
REG. $1.39 INDOOR TV ANTENNA $1
Attaches to black and white or color sets. For UHF or VHF.

ANNIVERSARY SALE EASTER SPECIALS

BIG EARED CHARMER PLUSH BUNNY $1.99
They average 29" tall. Fluffy, cuddly Bunnies begging to be an Easter gift.

REG. 29c JELLY BEANS 19c
13 Oz. Bag Gold Crest Jelly Beans. Always an Easter favorite.

REG. $7.99 TABLE MODEL RADIO $5.99
MODEL R.S. 61
Solid state, for instant sound. Handsome styling.

REG. $1.89 RECORDS $1.49
LP stereo assortment starring your favorite artists doing their top tunes.

REG. 33c MARSHMALLOW EGGS IN A CRATE 23c
One dozen, chocolate covered.

REG. 49c CANDY COVERED MARSHMALLOW EGGS 39c
One pound bag. Bright Easter colors.

PERSONALITY PLUS! VINYL FACED PLUSH ANIMALS 99c
Choose a rabbit or a chick in fluffy pile.

ICING DECORATED MILK CHOCOLATE BUNNIES 69c
4 Oz. each, up to 7" tall, hollow figures.

FOR YOUNG COWPOKES CANDY FILLED COWBOY HAT 99c

20½" TALL FILLED EASTER BASKET $1.99
Full of Easter candy and toys.

$21.99 VALUE RADIO-PHONOGRAPH $17.99
Three speed phono takes all size records. Solid state, has AC converter jack. Comes in choice of colors.
RPR 60

SUPERx PHARMACISTS WILL FILL OVER 15,000,000 PRESCRIPTIONS THIS YEAR
ONE OF THE REASONS... OUR LOW PRICES!

Copyright, 1970, SupeRx Drugs, Inc.
We reserve the right to limit quantities

Venice Teachers Plan A Tour Institute Day

Repeating an experiment conducted earlier this year through which faculty members from the Venice school district participated in a teachers' institute that emphasized current social and economic problems rather than academic subjects, the Venice board of education approved a second institute along similar lines at its regular board meeting Monday night.

Board members authorized the Venice teaching staff to replace the usual institute seminars with three tours, set for Friday, April 17. Classes will be dismissed that day, which coincides with the close of the district's fifth six-week grade period in the present school year.

Divided into two groups, the teachers will tour the St. Louis police department and police training academy, facilities at the Kmox radio and television stations and the Union Electric Co. plant at Venice.

Special programs are planned for the teachers at the police academy, Supt. John O. Pier explained, noting that the two groups will combine for lunch at the St. Louis Spanish Pavilion at the faculty members' expense.

Problems in the area of drug abuse will be explored by Venice teachers in a meeting this week at the local school, the administrator reported.

Aspects of misuse and abuse of narcotics will be discussed by Irving Miles, a former addict, presently working with Coordinated Youth Services' drug information and education program, Pier said.

Permission was granted to K. Duane Rankin, Venice-Lincoln Technical Center administrator, to attend a three-day meeting of the Illinois Adult Education Association April 1, 2 and 3, in Chicago.

Based on the theme, "Adult Educators Face the Challenges of the '70's—Progress Through Joint Action," the program will feature an address by Dr. James B. Holderman, executive director, State Board of Higher Education, and a keynote speech by William Griffith, IAEA president and a professor of education at the University of Chicago.

Rankin has been invited to serve as recorder at two workshop sessions, Pier advised the board.

The three-day program, to be conducted at the Center for Continuing Education, will include sessions dealing with community relations, evaluation, methodology and resources and planning. Association members also will elect new state officers.

Brake Light Charge

Dorothy M. Flaugher, 3113 Myrtle avenue, was charged with driving without brake lights at East 25th street and Nameoki road at 1:35 p.m. Monday.

Improper Turn Charged

Azalee Johnson, 1324 Carr street, was charged with making an improper left turn at 2:35 p.m. Monday at 27th street and Madison avenue.

Repair Work Authorized For Rodger Ave, Sewer

Repairs to the Rodger avenue sewer break were authorized Monday night by Granite City council members after hearing a report that at least three homes in the 3200 block are without sewer connections.

Alderman Parmley reported the trunk line has dropped, tearing loose the house connections and stopping up the lines. He said the street department tried to clear the house connection at one location and found it impossible to do.

The trunk line has been sinking for nearly a year, but the flow of sewage was not blocked until over the weekend. In recent months, the street department has filled the hole in a yard at 3208 Rodger avenue and it went down again. The line goes through the yard and creates a hazard for children, Parmley said in requesting the repairs.

Mayor Partney was authorized to contract for immediate repairs with A. H. Seebold Co.

The mayor said another city application has been made with the Corps of Engineers for $194,000 Office of Emergency Preparedness funds for the collapsing line which parallels the Nameoki area storm water drainage ditch. Several suspected breaks were noted along the trunk line since last summer's heavy rains which caused problems along Lynch avenue where the Corps of Engineers is in the process of contracting for the repairs.

So far in the current fiscal year, the city has spent over $800,000 to repair sewer breaks.

ANNIVERSARY SALE
GASEN Drug Stores
America's Fastest Growing Drug Store Chain
PRICES GOOD THROUGH SAT., MARCH 21. OPEN SEVEN DAYS A WEEK
3401 NAMEOKI ROAD
PHONE: 451-7970

LUCKY BUCK BUY
$1.89 VALUE, 16 OZ.
BRECK CREME RINSE
$1

LUCKY BUCK BUY
$1.75 VALUE, MEDICATED
COVER GIRL MAKE-UP
Compact or liquid.
$1 EACH

LUCKY BUCK BUY
79c EACH VALUE, BAG OF 260
CURITY SOFF PUFFS COTTON BALLS
2 FOR $1

LUCKY BUCK BUY
$1.59 VALUE
3-oz. SIZE
ROMILAR COUGH FORMULA
$1

LUCKY BUCK BUY
$1.65 VALUE, 11½ OZ.
PRELL LIQUID SHAMPOO
$1

LUCKY BUCK BUY
4 FOR $1.26 VALUE
SEGO LIQUID DIET
10 Oz. Cans
4 FOR $1

LUCKY BUCK BUY
REG. 79c EACH,
LIQUID RIT DYE
All Colors.
2 FOR $1

LUCKY BUCK BUY
REG. 69c
CLOTHES PINS
72 hardwood, clip type with metal springs.
2 PACKS FOR $1

79c VALUE
DUTCH TREAT
ICE CREAM
Half-gallon in choice of flavors.
2 for $1

69c VALUE
ALKA-SELTZER
25 Tablets
39c
LIMIT 1

$1.19 VALUE
SCOPE MOUTHWASH
12 Oz. Bottle
69c
LIMIT 1

SUPER X COUPON
$1.59 VALUE
Curity Disposable DIAPERS
$1
LIMIT ONE
Newborn—Large—Extra Large
Coupon Good thru Sat., Mar. 21.
CASH SAVING COUPON

Gasen's Everyday Low price on Film Processing
Kodacolor $2.88 Per Roll
KODACOLOR JUMBO REPRINTS 19c each

SUPERx UNCONDITIONAL GUARANTEE
UNCONDITIONALLY GUARANTEED
SUPERx BRAND QUALITY SAVINGS
If you are not satisfied with any SupeRx Brand product, return the partially used package for a full refund.

ANNIVERSARY SAVINGS FOR LAWN & GARDEN

$2.49 VALUE
GARDEN HOSE
½" x 50-feet. Vinyl hose has brass couplings.
10 YEAR MFG. GUARANTEE
$1.99

$1.25 VALUE, PISTOL GRIP
HOSE NOZZLE
Locks in any position.
99c

FIVE POUND BAG
GRASS SEED
Mixed seed for a fast growing lawn.
99c

$1.09 VALUE
PRUNING SHEARS
99c

ONE GAL., METAL
GAS CAN
Easy pour, flexible spout reverses to store.
88c

14" WIDE
YARD OR PATIO BRUSH
Clean sweeper with long wooden handle.
$2.59

100% COTTON
GARDEN GLOVES
For ladies in pretty prints.
79c

ANNIVERSARY SALE SPRING CLEANING SAVINGS

$1.59 VALUES
SPONGE MOP OR BROOM
Long handled, high quality cleaning aids.
$1.29
YOUR CHOICE

REG. $2.29
DUST MOP
All cotton. Easy pick up of dust, lint.
$1.88

REG. 88c A PACK
VACUUM CLEANER BAGS
Disposable. Fit most cleaners.
2 PACKS FOR $1.00

REG. 59c
CHEESE CLOTH
5 yards square.
49c

REG. 69c
SCOURING PADS
Bag of 30 Soap-Filled Steel Wool Pads
49c

$1.89 VALUE
GLORY RUG CLEANER
24 oz. aerosol.
$1.49

REG. $1.39
AEROWAX
46-Oz. Self Polishing FLOOR WAX
$1.09

SAVINGS FOR OUTDOOR FUN

REG. $1.00
KEEL GUIDED KITE
Heavy plastic, ready to fly in seconds. Wing span up to 4 feet. Choice of cool styles.
66c

TWO STICK
PAPER KITE
19c

$7.95 VALUE
LAWN DARTS
New game that's very popular. Throw giant darts at ground target.
$3.99

$1.00 VALUE
YO-YO
Bright plastic.
66c

4-PLAYER
BADMINTON SET
Includes rackets, poles, net, shuttle-cocks, stakes, and case.
$3.99

ELECTRIC CARVING KNIFE
Double stainless blades remove for cleaning. Safety shield. Gift packaged.
$6.99

A $3.74 VALUE
GILLETTE TECHMATIC RAZOR
with FREE 10-EDGE BAND
Get the band FREE when you buy the razor at our discount price.
$1.29 FOR BOTH

COMPARE AT $1.19
SUPERx 4 OZ. Extra strength COUGH SYRUP
63c

COMPARE AT $1.59
SUPERx MALDROXSIL
12 Oz. Antacid Liquid.
79c

COMPARE AT $1.19
SUPERx SHAVE CREAM
11 Oz. regular or menthol.
59c

BOTTLE OF 100
SUPERx CHEWABLE VITAMIN C
250 mg. tablets.
$1.09

COMPARE AT $2.94
SUPERx MULTIPLE VITAMINS
Bottle of 100
98c

COMPARE AT $3.29
SUPERx MULTIPLE VITAMINS with IRON
Bottle of 100
$1.09

COMPARE AT $1.09
SUPERx GREEN MOUTHWASH
16 Oz. Bottle
44c

COMPARE AT $1.05
SUPERx FLUORIDE TOOTHPASTE
6¾ oz. family size.
57c

COMPARE AT $1.59
SUPERx HAND LOTION
16 Oz. Dispenser bottle.
99c

We reserve the right to limit quantities.
Copyright, 1970, SupeRx Drugs, Inc.

Snow May Fall But GC Baseball Season Here

Through snow still lay on the ground this week, Granite City high school's baseball season begins in five days.

Three March games are slated, opening with Mater Dei of Breese here Tuesday, March 24, followed by road games at Roxana March 27 and at Wood River March 31.

During the season, all games will begin at 4 p.m. except for Saturday doubleheaders and Illinois High School Association tournaments.

The Southwestern Conference promises a wide open race, with Coach Gorbe's Warriors having an opportunity to grasp some of the league honors.

Also expected to be strong are Belleville West, which closed last season with several impressive wins, and perhaps Edwardsville, which had a young team and will have the greatest number of returning lettermen in the league.

Pitcher Boyles Back

The conference has no returning pitchers with reputations comparable to such past standouts as Alton's Hagan, Collinsville's Parker or Granite City's Don Rains. But many eyes will be fixed on a Warrior senior letterman, Jeff Boyles.

Hurling five wins one loss last season, Boyles was one of the area's best men on the mound. He notched two victories over Assumption, which lost only three games all last season.

Other lettermen in the bullpen are seniors Ron "Deacon" Simpson, Eddie Hagnauer and Don Haddix. All, including Boyles, are righthanders.

Potential junior pitchers are Kim Gauen, righthanded, and Ned Taff, a leftie. A starting hurler last season, Steve Harris is not out for baseball in 1970.

The Warriors' major losses through graduation were first baseman Jim Becker, shortstop Gary Simpson and catcher Roger Belshe. All were in the starting lineup for the past three years.

More lettermen returning are three seniors, Catcher Dave Evans and Outfielders Jerry Monahan and Jim Greenwald, and a junior second baseman, Don Harris.

Harris carries the best hitting percentage among the returnees with .306. Monahan has the next best batting record.

Junior Phil Schardan led the sopohmores in hitting last season with .348, helping his drive for an outfield starting spot.

Additioinal junior prospects are Mike DeRuntz for first base, Rich Schardan and John Ireland for the infield, and Tom Mitchell and Gary Stitch for third base.

Warrior Varsity Baseball Schedule

Games at 4 p.m. except as noted:

Mar. 24—Mater Dei of Breese here
Mar. 27—at Roxana
Mar. 31—at Wood River
Apr. 2—at Alton
Apr. 4—Quincy doubleheader here, 11 a.m.
Apr. 7—Belleville West here
Apr. 8—Edwardsville here
Apr. 11—at McCluer of St. Louis county, doubleheader, 11 a.m.
Apr. 14—East St. Louis here
Apr. 15—at Collinsville
Apr. 16—Wood River here
Apr. 17—Cahokia here
Apr. 18—Springfield Griffin doubleheader here, noon
Apr. 20—Alton here
Apr. 22—at Belleville West
Apr. 23—at Edwardsville
Apr. 24—at Riverview Gardens
Apr. 25—St. Louis U. high doubleheader, here 11 a.m.
Apr. 27—Columbia here
Apr. 28—Belleville East here
Apr. 29—at East St. Louis
May 2—Greenville doubleheader here, 11 a.m.
May 4—Collinsville here
May 7—Assumption here
May 8—Staunton here
May 11-13—District tournament, hours not set
May 18-20—Regional tournament, hours not set
May 25-27—Sectional tournament, hours not set
June 4-5—State tournament, hours not set

Trojan Frosh-Soph Track Team Schedule

Apr. 16—Triad here, 4 p.m.
Apr. 30—Midwestern conference meet at Triad, 4 p.m.
May 2—at Wood River invitational, 9 a.m.
May 4—at Mater Dei of Breese, 4 p.m.

AUTO PRODUCTION IN MADISON Designed and built by Quad-Cityans Robert and Raymond Barr, the "1970 Cayenne," meaning "red pepper," won a first-place trophy at the National Auto Speed and Sport Show. The Cayenne won over a $13,000 Italian-made Mangusta and an $8000 Fiberfab Valkerie from California. Using Corvair components, including a 150-hosepower turbo charged engine, Hlava Auto Service in Madison will produce the sport car for an expected sale price of $2100. With removable front and rear sections, the car's appearance changes from GT styling (shown) to a Dune Buggy.

GCHS Soph Baseball

Games at 4 p.m. except as noted:

Mar. 26—O'Fallon here
Mar. 27—at Roxana
Mar. 31—Wood River here
Apr. 2—Alton here
Apr. 4—Quincy doubleheader here, 11 a.m.
Apr. 8—Edwardsville here
Apr. 9—Belleville East here
Apr. 11—McCluer of St. Louis county doubleheader here 11 a.m.
Apr. 14—East St. Louis here
Apr. 15—at Collinsville
Apr. 16—at Wood River
Apr. 17—Cahokia here
Apr. 20—at Alton
Apr. 22—at Edwardsville
Apr. 24—Riverview here
Apr. 25—St. Louis U. high doubleheader here, 11 a.m.
Apr. 27—at Belleville East
Apr. 29—at East St. Louis
May 2—Belleville West doubleheader here, 11 a.m.
May 4—Collinsville here
May 6—at O'Fallon
May 9—at Belleville West doubleheader, 11 a.m.

Golf Warriors Will Begin Season March 26

Warrior golfers under Coach Harry Lane will begin the longest GCHS golf schedule ever at 1 p.m. Thursday, March 26.

Returning lettermen from last year's team, which finished in fourth place in the Southwestern Conference and sixth in the district, are seniors Tim Schwendeman and Earl Anderson and junior Dave Rouland.

Seniors Bob Zellerman and Bob Peacher also appear likely to support the team effort with low scores.

Defending state champion Belleville West, having lost only one player through graduation, is the pre-season "team to beat" in the conference and throughout the state.

Two Quincy schools will be making their regular trip through southern Illinois.

Warriors will host the annual opener with Quincy high Thursday, March 26, and host Quincy CBC Friday, March 27, at the Arlington links.

The matches are set to begin at 1 p.m. while school is still in session; all later matches will begin after school hours. The Thursday and Friday matches were scheduled with the expectation that classes would not be in session, but last fall's teacher salary disagreement forced a scholastic calendar change.

Last year, Quincy high won. The match with Quincy CBC will be a first.

Warriors have 27 golf dates, including the state tourney. Belleville Althoff, Quincy CBC and Mascoutah are new to the slate. McCluer of St. Louis county has been dropped.

All matches will begin at 3:30 p.m., except tournaments or as noted. The Warriors' home course is Arlington. The schedule follows:

Mar. 26—Quincy here, 1 p.m.
Mar. 27—Quincy CBC here, 1 p. m.
Mar. 31—at Edwardsville
Apr. 2—at Bethalto
Apr. 6—Alton here
Apr. 7—Wood River here
Apr. 8—at Assumption
Apr. 9—at O'Fallon
Apr. 11—at Belleville Althoff
Apr. 15—Edwardsville here
Apr. 16—at Mascoutah
Apr. 20—at Collinsville
Apr. 21—Belleville West here
Apr. 22—Bethalto here
Apr. 23—Assumption here
Apr. 24—Belleville Althoff here
Apr. 27—Lebannon-O'Fallon here
Apr. 28—at Belleville East
Apr. 29—at Belleville West
Apr. 30—at Alton
May 1-2—at Quincy tournament
May 4—at Southwestern Conference tournament
May 5—Collinsville here
May 6—Belleville East here
May 8—District tournament
May15-16—State tournament

YMCA Soccer

Games at St. Elizabeth field except as noted

SATURDAY

Peewees

St. Elizabeth Angels vs. St. Margaret Mary, 1 p.m.

First Year Atoms

St. Elizabeth Kickers vs. GC Water Co., 11 a.m.
St. Margaret Mary vs. Mendoza Sporting Goods, noon
Mitchell Jets vs. Mercer Moruary, 1 p.m. at Mitchell

Second Year Atoms

Mitchell Cougars vs. Mister Donut, noon at Mitchell
Amsco Plumbing vs. St. Elizabeth Stars, noon

First Year Bantams

Lueders Agency vs. St. Elizabeth Tigers, 11 a.m.
Mitchell Cubs vs. Northtown Rentals, 11 a.m. at Mitchell

SUNDAY

Peewees

Mitchell Bobcats vs. GC Steel Credit Union, 2 p.m. at Mitchell

First Year Atoms

Mitchell Jets vs. St. Margaret Mary, 1 p.m. at Mitchell
Mendoza Sporting Goods vs. St. Elizabeth Kickers, 2 p.m.
Mercer Mortuary vs. GC Water Co., 3 p.m.

Second Year Atoms

Amsco Plumbing vs. Louies Market, 3 p.m.

First Year Bantams

Lueders Agency vs. Dog-n-Suds, 2 p.m.

Second Year Bantams

Mitchell Warriors vs. Mexican Honorary, 12:30 p.m. at Mitchell
Farm Fresh Ponton Road vs. St. Elizabeth Rams, 1 p.m.

Midgets

Twilight Optimist vs. Rozycki Realty, 1 p.m.
Mitchell Wildcats vs. St. Elizabeth Road Runners, 1:30 p.m. at Mitchell

Juveniles

Mexican Honorary vs. Collinsville Kickers, 2 p.m.
Mitchell Jaguars vs. St. Elizabeth Saints, 3 p.m. at Mitchell

MONDAY

First Year Bantams

Northtown Rentals vs. St. Elizabeth Tigers, 5:30 p.m.

Tip to Motorists

Right-of-way may be a fine thing, motorists, but it's never worth dying for.

Links Win

Thompson, Rains Lead Cougar Pitching Staff

"Last year we experimented to find out what the boys could do," Coach Roy Lee of the SIU-SW baseball team recalls. This year, Lee predicts the Cougar nine has a good chance of qualifying for the NCAA's small college post-season tournament.

With 16 lettermen back, including his big five pitching staff of Bruce Thompson, Don Poos, Steve Malone, Don Rains and Maurice "Sandy" Sanderson, Coach Lee's optimism could well be borne out. Last season, the second in intercollegiate competition, the Cougars posted on 11-14-1 record.

"Since we weren't eligible for post-season tournament play last year," Lee explained, "and since most of my boys were either freshmen or sophomores, I felt it would be wise to give every player a good chance to show what he could do." He added, "If I'd frozen my lineup, I'm sure we would have won at least seven or eight more games."

Trip to Open Season

The Cougars will get their 30-game campaign under way next week with a southern trip—to Mississippi, Alabama and Louisiana—in which they'll play nine games in seven days. "In a situation like this," said Lee, "depth in pitching makes the difference and I feel we have a very strong mound corps."

SIU-SW opens its southern trip with a doubleheader against Mississippi Southern at Hattiesburg, Miss., Tuesday, March 24. Single games are slated for Wednesday and Thursday, March 25-26, with Spring Hill College at Mobile, Ala.

On Friday and Saturday, March 27-28, the Cougars move to New Orleans to play a pair of single games against the always tough Tulane club. On Sunday, March 29, Loyola of the South, New Orleans, will furnish the Cougars with another tough test in a game starting at 6 p.m.

Before returning home, the Cougars travel back to Hattiesburg to play the defending NIAA champion, William Carey College, in a doubleheader.

22 Players to Travel

Lee has named his 22-man traveling team, cut from the 30 players who survived from a squad of 151 hopefuls. The 151 had turned out for fall drills last September.

Four 1969 lettermen failed to make the traveling squad, demonstrating the stiff competition on this year's SIU-SW team. They were Carl Benson, Granite City outfielder, who has been hampered by an ankle injury; infielders Al Weber, Edwardsville, and Jack Foristal; and hurler Rick Wilber.

Two junior college transfers, Dennis Schutzenhofer of Belleville and Dave Hays, of Crab Orchard, Ill., have apparently won starting posts.

Schutzenhofer, a Belleville West graduate who paced Belleville Community College last season with a .341 batting average, has plugged the Cougars' big infield weak spot at second base. He participated in 19 double plays last season in a 30-game schedule and was on the Belleville American Legion state champion team in 1968.

Collins with Cardinals

Hays, who battled to a starter's berth on the Cougars' basketball team, has nailed down the first base job left vacant by the graduation of Gary Collins, now a member of the St. Louis Cardinal farm system.

Hays played first base and pitched for Southeastern Illinois Junior College, Harrisburg, last season and compiled a .500 batting average. He stands 6-2 and weighs 210.

The Cougars' outfield, anchored by their captain, Dan Weaver of Alton, is unchanged from the '69 lineup, with hard-hitting Jerry Pilcher, a Collinsville sophomore, in centerfield and Ron Rohlfing of Valmeyer in right field. Rohlfing is a sophomore.

Mike Scroggins, sure-fielding and slugging SIU-SW third baseman from Roxana, and a St. Louis sophmore, John Belk, who starred at shortstop for the Cougars last season, complete the infield. Berk, a regular on the basketball team, is expected to hit well over the .220 he recorded in 1969.

Belshe Impressive

Willis Bundy, 6-1, 205-pound letter winner sophomore from Valmeyer, appears to have won the starting catching assignment, although freshman Roger Belshe of Granite City, who hit .362 his senior prep year, has been impressive in workouts.

Another catching prospect who will make the trip south is sophomore John Conrad from Columbia who played his prep ball at Gibault high.

Others on the southern trip squad are:

Letterman Mike Allaria, Edwardsville, who can play infield, outfield and catch; Morry Bierman, left field, a transfer from Florissant Valley Jr. College and a St. Louis Northwest high grad; Dan Cole, a St. Louis Normandy grad who battled his way up from last year's junior varsity squad and can play first base and the outfield; John Coddard, a junior centerfielder from Washington, Ill.; Rick Keefe, a junior transfer from Belleville and an Althoff high grad, who can pitch and play shortstop or third base.

Bolstered by Transfers

Two other junior college transfers, Dan Klutho and Harvey Self, both hurlers, complete the Cougars' traveling squad.

Klutho, a big righthander with a bewildering motion, is from St. Louis and played for Augustinian Academy. Last season, he posted an ERA of 0.76 with an 8-2 record for Meramec Junior College.

Self, a six-footer, 190-pounder, posted a 6-0 record for Florissant Valley and is a St. Thomas Aquinas high graduate; his ERA was 2.75.

Of the top five starting hurlers, Malone, a Marion native, posted the best ERA mark last season. He avoided an earned run in 19 innings after the Cougars returned from Florida and was 1.7 for 17 innings pitched down south. He is the only southpaw on the mound staff.

Righthand Mound Strength

Thompson, Poos and Rains, probably in that order, are Coach Lee's righthand pitchers. Thompson, a senior, and Rains, a sophomore, are from Granite City, while Poos is from Edwardsville.

Sanderson, a righthander from Edwardsville, will be the Cougars' bullpen specialist.

The SIU-SW baseball schedule: March 24, at Mississippi Southern, Hattiesburg, Miss., 1 p.m., two games; March 25, at Spring Hill College, Mobile, Ala., 1 p.m.; March 26, at Spring Hill College, Mobile, Ala., 3 p.m.

March 27, at Tulane University at New Orleans, La., 2 p.m. March 28, at Tulane University at New Orleans, La., 1 p.m.; March 29, at Loyola of the South, New Orleans, La., 6 p.m.; March 30, at William Carey College at Hattiesburg, Miss., 1 p.m., two games.

April 11, Concordia Seminary of St. Louis here, 1:30 p.m.; April 14, Northeast Missouri State College of Kirksville, Mo., here, 1 p.m., two games; April 17, at Washington University, St. Louis, 3:30; April 22, at University of Missouri, St. Louis, 3:30 p.m.

April 24, at Western Illinois University, Macomb, 2 p.m., two games; April 25, University of Missouri, Rolla, here, 1 p.m., two games; April 29, McKendree College, here, 1 p.m., two games; May 1, at Southwest Baptist College, Bolivar, Mo., 1 p.m., two games.

May 2, at Southwestern Missouri State at Springfield, Mo., 1 p.m., two games; May 9, SIU at MacMurray College at Jacksonville, 1 p.m., two games; May 11, Arkansas State here 3:30 p.m.; May 13, Greenville College here, 1 p.m., two games; and May 20, at St. Louis University at Maplewood, Mo., 3:30 p.m.

Boat Race Plans By Kiwanis Club

Ed Moore, the retiring president of the Kiwanis Club, presided at Monday's dinner meeting at the Rose Bowl, leading a discussion on the annual boat races.

William Seebold was named chairman for the races set tentatively for Aug. 16 with an alternate rain date of Aug. 23. The races will take place again this year on the Mississippi River at the Bow-Line Boat Club near Hartford.

Pete Jellen will serve as chairman for the tickets and sales committee and said tickets will be on sale within 30 days.

Several members will attend a divisional meeting in Glen Carbon on March 25 and the women's divisional meeting will be in Collinsville on April 22.

Newly-elected officers will be officially installed by Kiwanis Lt. Gov.-elect Melvin Gillie at the next meeting, March 23. The staff includes, Norman Hall, president; George Grove, first vice-president; Sam Stookey, second vice-president; Al Gross, secretary; and Marvin Barnes, treasurer.

GCHS Varsity Track Schedule for 1970

Mar. 24—Belleville East here, 4 p.m.
Mar. 25—Normal invitational at ISU arena
Mar. 31—East St. Louis here, 4 p.m.
Apr. 4—at Alton Relays, noon
Apr. 7—Cahokia here
Apr. 11—Mineral Area Meet at East St. Louis, noon
Apr. 14—Wood River and Collinsville here, 4 p.m.
Apr. 17 or 18—Conference relays, time not set
Apr. 20—at Centralia, including Mt. Vernon, 6 p.m.
Apr. 23—at Alton Sophomore relays, 3:30 p.m.
Apr. 25—at Mattoon relays
May 1—at Cahokia invitational, time not set
May 2—Belleville East sophomore invitational, time not set
May 5—Collinsville here
May 9—District meet
May 12—Metro Sophomore meet at East St. Louis, 4 p.m.
May 15—Southwestern Conference meet at East St. Louis, 4 p.m.
May 22-23—State meet at Champaign
June 13—Golden Midwest, pending individual invitations

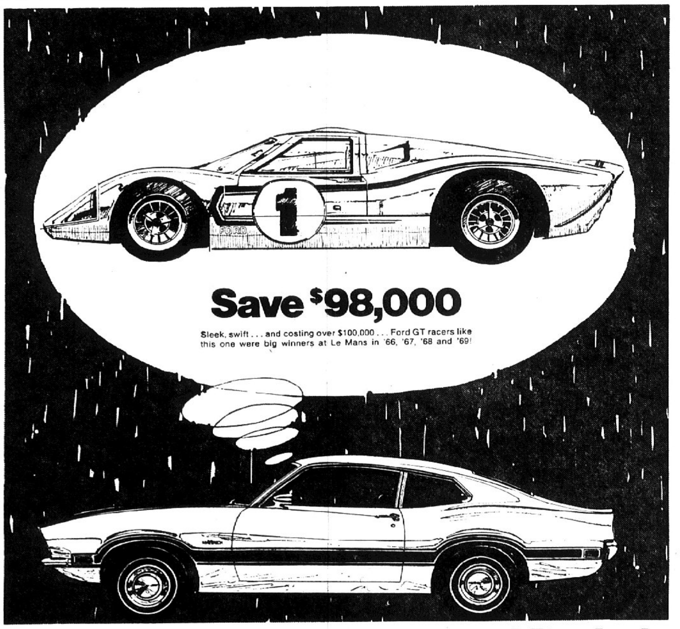

Maverick Grabber at your Ford Dealer's
FOR $1995* IT'S A MAVERICK.
FOR A LITTLE MORE IT'S A GRABBER!
Who says you have to be a millionaire to get that mini-Indy feeling! A few dollars more than Maverick's hold-the-line price get you sporty Grabber with lively 200 CID Six, racing mirrors, stripes, wide-oval whitewalls, more. And come see our other low-price leaders—Mustang, Torino, Custom Ford—even sporty new Mustang Grabber.
*Ford's suggested retail price for a standard Maverick. White sidewalls are not included; they are $30.00 extra. Since dealer preparation charges (if any), transportation charges and state and local taxes vary, they are not included, nor is extra equipment that is specially required by state laws.
Now more than ever we Ford Dealers are pushovers
B. E. HOHLT, Inc.
1837 MADISON AVE. GRANITE CITY, ILLINOIS 876-0300

ZEBCO
SALE AT SURPLUS DISCOUNT STORE
#202 REEL and ROD
BOTH $3.97

REEL HAS OLB LINE—POSITIVE DRAG
FIBERGLASS ROD WITH ALUMINUM HANDLE AND CORK GRIP
SURPLUS DISCOUNT STORE
Downtown Granite City

Plan Water Safety Instructor Training

The Tri-Cities chapter of the American Red Cross will conduct a water safety instructor training course at the local YMCA beginning Monday, March 23, at 7 p.m. The course will be conducted from 7 to 10 p.m. on March 23, 25, and 30 and April 1, 3, 6 and 8.

American Red Cross water safety instructors, referred to as "WSI's," are trained and certified regularly throughout the country to teach swimming and lifesaving classes and to certify individuals meeting the proficiency standards of those aquatic classes.

The course will review swimming and life-saving skills of the applicants and train them in the methods of teaching swimming and lifesaving skills.

In addition, other phases of aquatics-related instruction will include basic first-aid—as related to swimming safety—pool sanitation, pool management principles, legal responsibilities of pool personnel, camp aquatics programming, small craft programs, swimming for the handicapped and public relations for pool personnel.

Prerequisites for certification as a water safety instructor are average aquatic proficiency, attainment of age 17 on or before April 15, and either a current American Red Cross senior lifesaving certificate or a YMCA leader-examiner certificate.

In addition to eligible candidates, pool managers and-or any of their 1970 summer staff members—regardless of age—whom they wish to attend are eligible and welcome to attend the course or any portion of it in an audit status.

A facility use fee of 50 cents per session will be charged all individuals attending, with the local Red Cross chapter absorbing fees of all applicants eligible for certification, upon the condition that certified WSI's conduct a minimum of one swimming or lifesaving class every two calender years at no charge to the participants of that class.

An exception to the no-charge rule is that a pool use fee may be charged by the owner of the facility to reimburse the owner of the facility for funds expended in operation of the class.

The course starting Monday will be conducted by Michael Jessee, water safety instructor-trainer for the American National Red Cross and director of aquatics for the Tri-City Area YMCA.

Jesse will be assisted in specialized areas by members of the local community with extensive academic and-or practical experience in their fields.

Those wishing additional information may obtain it by contacting Jessee in person at the YMCA, 2001 Edison avenue, or by telephone, 876-7200.

GCHS Track, Field Records of Past Years

(Asterisk denotes athlete is eligible to compete this season.)

Event	Athlete	Mark	Year
100 yards dash	Art Habekost	:9.9	1925
220 yards dash	Jim Jones	:22.1	1969
440 yards dash	Steve Gallauer	:50.6	1936
880 yards dash	J. Bohnenstiehl	2:01.1	1966
Mile run	J. Schroeder	4:28.5	1956
Two miles run	Rick Rose*	10:13.3	1969
120 yards, high hurdles	Mike Allen*	:14.5	1969
180 yards, low hurdles	Mike Allen*	:19.3	1969
440 yards relays	Mark Lakatos*, Dennis Gillie*, Don Smith*, Jim Jones	44.6	1969
880 yards relays	Mark Lakatos*, Dennis Gillie*, Don Smith*, Jim Jones	1:31.7	1969
Mile relays	Mike Allen*, John Frazier, Ken Elliff*, Jim McDuffy*	3:26.5	1969
High Jump	C. Beeler	6' 2½"	1936
Long Jump	C. Beeler	22' 8"	1935
Pole Vault	Dwayne Bridges	13' 6⅛"	1966
Shot Put	J. Hiles	56' 5¾"	1964
Discus	J. Hiles	171' 11¾"	1963
Decathlon	E. Ford	4514 Pts.	1958

QUAD-CITY CLASSIC
Wednesday at Bowland

Al's Enterprise 1067, 3081.

Gary Kuntz 213, 216, 203, 632; Bruce David 223, 203, 624; Phil Mefford 203, 235, 244, 682; Jim Stuart 245, 208, 626; Al Malottki 235, 210, 612; Al Kutzera 215, 208, 614; Ed Straus 208, 233, 608; Jack Jachino 212, 208, 203, 623; Bill Wells 201, 257, 643; Bill Legate 202, 226, 233, 661; J. Vartan 234, 210, 619; Mike Schuler 206, 214, 611; Gary Gubser 204, 245, 224, 673; John Rice 215, 236, 626; Jim Berry 231, 227, 608; Ace DaMotte 208, 237, 637; Max Legate 234, 216, 642.

Bill Johnson 212, Tom Bruncic 218, 200, Joe Stroyoff 221, Ben Speck 210, Ray Hoffman 226, R. Fountain 213, Y. Lombardi 201, Nick Lombardi 205, Dutch Parish 233, Joe Kochan 219, Walt Peters 216, Mick Suess 200, Bob Luckert 204, Mike Suess, Bud Dortch 201, Bob Kins 223, Butch Brandibas 200, Ray Hollenberg 232, Bob Hollenberg 244, 205, Joe Avedisian 207, Harold Mefford 207, John Hogan 205, E. Gaudreault 202, Dave Strotheide 205, Bob Grillion 217, 211, Dave Buehrer 236.

YMCA Soccer

SATURDAY
Peewees
Credit Union vs.
Mitchell Bobcats, 2 p.m.
MONDAY
Peewees
St. Margaret Mary vs.
Mitchell Bobcats, 6 p.m.

Varsity Basketball

SUPERSECTIONAL GAMES TUESDAY

At Charleston
Effingham St. Anthony 85, Collinsville 79 (double overtime)

At DeKalb
LaGrange Lyons 60, Sterling 42

At Carbondale
Okawville 66, Mount Vernon 64

At Evanston
Joliet Central 71, Maine South 68

At Aurora East
Aurora East 68, Chicago Harlan 61

At Peoria
Peoria Spalding 41, Lincoln 37

At Normal
LaSalle-Peru 81, Danville 63

At Macomb
East Moline 75, Pittsfield 54

RUSSELL STOVER...
EASTER BASKETS AND CANDIES
GIFTS...
EASTER, BIRTHDAY, ANNIVERSARY, WEDDING AND ALL OCCASIONS
GABRIEL'S FAMILY THOUGHTFULNESS CENTER
23 NAMEOKI VILLAGE 877-3133

LaGrange 'Team to Beat' at Champaign

Favorites generally fail to prevail in Illinois High School Association state basketball championship play, but LaGrange Lyons and East Moline, the two top-rated teams, will try to change that pattern this weekend at Champaign.

LaGrange (28-0) will oppose Effingham St. Anthony (28-2) in the first quarterfinal contest at 12:15 p.m. tomorrow, while East Moline (27-2) will meet LaSalle-Peru (29-2) in the last quarterfinal tilt at 8:30 p.m.

Other Friday pairings are highly-regarded Joliet Central (25-6) vs. Okawville (29-1) at 1:45 p.m. and well-thought-of Aurora East (27-3) vs. Peoria Spalding (23-8) at 7 p.m. Okawville and Effingham, conqueror of Collinsville Tuesday night, have below-275 enrollments.

Semifinals are set for Saturday afternoon, the Friday afternoon survivors colliding at 12:15 and the Friday night winners tangling at 1:45.

The Saturday afternoon losers will decide third place at 7 p.m. Saturday, with the semifinal victors playing for the title at 8:30 p.m. Saturday.

Odds also are against an unbeaten quintet winning state honors, but it has been done and LaGrange has high hopes. Lincoln also was undefeated, in 30 games, but bowed to Peoria Spalding in its 31st start, one of the eight super-sectionals played Tuesday. Okawville has lost only to Assumption of East St. Louis.

Dodge Advances in Ice Hockey Tourney

Granite City Dodge shut out Valley of St. Louis county 3-0 in the boys' ice hockey tournament here last night. GC Dodge will meet Winterland of St. Louis for the Squirts Division championship at 7 p.m. Friday at the Wilson Park rink.

Tonight, in Pewee Division first round games, Mathews Chervrolet of Granite City faces Valley at 8:15 after Webster Groves, Mo., meets Winterland's B team at 7:30. Winners will meet for the Peewee champoinship at 8:15 p.m. Friday.

Winterland's Squirts beat the Webster Groves Squirts 3-1 Wednesday.

High Rollers

MONDAY
Tri Mor Lanes
Splashers League
Sarah Dempsey — — — — 496
Jo Ervay — — — — — — — — 189

TUESDAY
Bowland Lanes
Welcome Wagon
Maybelle Vanscoyk — 181, 438
Pin Spinners
Peg Moscovitz — — — 192, 448
Jolly Dollies
Lois McCardle — — — — — — 205
Sharon Depew — — — — — — 525
Afternoon Out
Delsia Stanley — — — — — — 221
Marie Bauer — — — — — — — 568
Teachers League
Nina Purdes — — — — — — — 201
Barbara Moore — — — — — 505
Jerry Ethridge — — — — — — 207
Steve Isenburg — — — — — — 538
Tuesday Mixed Doubles
Ula Touchette — — — 238, 513
Herb Lynn — — — — — — — 238
Dutch Deutschman — — — — 610
GC Steel Hourly—A
Jim Delik — — — — — — — — 256
Bob King — — — — — — — — 621
GC Steel Hourly—B
Dan Towerly — — — — — — 223
Lester Sumpter — — — — — 564
Tuesday Men's A
Bill Wells — — — — — — — — 259
Norv Baker — — — — — — — 667
Bowlettes League
Rita Blum — — — — — — — — 566
Jerri Rill — — — — — — — — 251
Tri Mor Lanes
Newcomers League
Pat Wyatt — — — — — — 184, 466
Hepcats League
Nina Joseph — — — — 212, 477
Early Risers
Nancy Kelly — — — — — — — 182
Mary Glosecki — — — — — — 182
Beverly Fanning — — — — — 508
Quad-City Ladies
Regina Piechocinski — — — 222
Kathy Dumoulin — — — — — 568
Leftovers League
Barbara Rea — — — — — — 349
Karen Lewis — — — — — — — 157
Donald Rea — — — — — — — 187
Chuck Rea — — — — — — — 461
Slow Poke League
Irene Gray — — — — — — — 187
Frances Feldman — — — — 501

WEDNESDAY
Bowland Lanes
Bowland Belles
Ethel Gettleman — — — — — 210
Norma Koesterer — — — — — 538
Quad-City Handicap
Lloyd Farley — — — — — — — 228
Bill Wells — — — — — — — — 643
Men's A League
Nelson Crane — — — 247, 593
Merchants League
Rip Johnson — — — — — — — 258
Tom Grove — — — — — — — — 633
Late Owls
Peggy Miles — — — — — — — 204
Peggy Schaefer — — — — — 533

MORE SPORTS On Page 28

MHS Baseball Slate

All games begin at 4 p.m. Asterisk (*) indicates junior-varsity game also to be played on same date.

Mar. 30—East St. Louis here
Mar. 31—at Roxana*
Apr. 3—Triad here*
Apr. 13—at Dupo*
Apr. 17—Highland here*
Apr. 20—Roxana here*
Apr. 23—at Triad*
Apr. 30—Bethalto here*
May 1—Granite City here
May 4—Dupo here*
May 6—at Highland*
May 11-13—District
May 18-20—Regional
May 25-27—Sectional
June 4-5—State

Man Gets Four Months After Chase by Police

Dennis Burgess, 26, of 3021 Forest avenue, was sentenced to four months on the state prison farm at Vandalia after he pleaded guilty in magistrate's court to 17 charges stemming from a police chase Tuesday night.

The chase by Granite City police started shortly before midnight at Iron and Rhodes streets and ended in Madison.

It followed a route along State street, Madison avenue, Fifth street, Grand avenue, McCambridge avenue and McNair street to its intersection with Rhodes street.

Charges included driving a pickup truck without an operator's license, reckless driving, unlawful use of a weapon, a .38 caliber snub-nose revolver found in the truck, fleeing or attempting to elude police, resisting or obstructing a police officer, speeding and 11 stop sign violations.

Socio-Economic Change Traced in Rotary Talk

Change in social and economic life is both inevitable and desirable, Rev. Stanley Howlett told Madison Rotarians yesterday, citing contrasts between life today and his boyhood in the Quad-Cities.

Pastor of the True Light Baptist Church in St. Louis, Rev. Howlett urged that hoodlumism and crime be defined as what they are rather than being considered part of the civil rights movement.

Most of the 22 million Negroes in America live peaceful, constructive lives and news media should expand efforts to relay this type of image to the public, the speaker asserted.

A boxer prior to becoming a minister, Rev. Howlett stressed that all citizens should "take time to life life," savoring its joys and developing wisdom. He was introduced by Frank Fijan, program chairman. President Richard Suess presided.

Veteran Organizations Fight Depot Closing

A special organization of representatives of veteran service groups throughout the area was set up in a meeting at Wood River last night to combat the shut down of the Granite City Army Depot.

Approximately 40 members of American Legion posts, VFW posts, the DAV and other veteran organizations attended the session in which Dale Mortland, Alton, was elected chairman and Ray Hinthorne, also of Alton, was named secretary.

Speakers at the organization session were Milo F. Culp, mayor of Wood River, and Frank Calderala, Chicago, national service officer of the Disabled American Veterans.

Mortland called another meeting of the new organization for next Monday at 8 p.m. in the VFW Post 1300 hall in Granite City and said the mayors of all communities in the area will be requested to attend. Plans to bring about a withdrawal of the order to shut down the Army Depot will be initiated at that time, it was announced.

MORE ABOUT
Vadalabene

547, Emde 462 and Lebonick 104 on the Republican ballot.

Calvo, a Granite City lawyer, served in the state House during the last term, while Kennedy, of Alton, is a veteran member of the General Assembly. He is employed as an operating engineer at a Wood River refinery. Walters runs an advertising agency, and Partney, son of Mayor Donald Partney, operates a sheet metal business. It was Partney's first attempt at election to public office.

The 55th representative district includes Granite City, Venice, Nameoki, Cohuteau, Collinsville, Wood River and Alton townships.

Partney outvoted Kennedy in Granite City township by 3629 to 3077, while Calvo led with 7659. Calvo topped the representative balloting in all but seven of the 58 precincts. Partney won Granite City Precinct No. 3, Venice Precinct No. 10 by two votes, Nameoki Precincts 2 and 3 and Chouteau Precinct 4 by one vote. Kennedy led in Chouteau Precincts 2 and 3, located in the Hartford-South Roxana area.

MORE ABOUT
Demos Show

termitent sleet and rain during the afternoon kept election activity around the polling places at a standstill. The customary "poll workers" campaigning in the vicinity of the polling places were conspicuous by their absence in most instances.

The light voting and bad weather made for a quiet election day, however, and political incidetns at the polling places were few.

Local Realtors Hear Talk by State Appraiser

Girard "Jerry" Tonies, an appraiser from the Illinois State Highway Department and a teacher at the SIU-SW campus on appraising, spoke at the luncheon meeting of the local Board of Realtors Wednesday at the Rose Bowl.

He spoke on the values of modern appraisal of real estate. The meeting was attended by 35 members and was conducted by the President Everett Steele.

Adult Music Festival Today at Grace Baptist

Adult choirs from Southern and Central Illinois Baptist churches are participating today in an adult music festival at the Grace Baptist Church of Granite City. The adult choir of the Grace Baptist Church directed by Ron Joyce is taking part. Judges for the festival include Raymond Vorhees of Granite City.

Rod Latta, music director for the Illinois Baptist State Association, Carbondale, has arranged the program, with Neil Darnell, First Baptist Church; Wichita Falls, Texas, as guest conductor.

Hits Auto, Charged

Robert T. Murphy sr., 2527 Grand avenue, was charged with reckless driving when his auto struck the left rear of a car owned by Curtis Walker jr., 2205 Cleveland blvd., parked in the 2400 block of Madison avenue at 4:30 p.m. Wednesday. Murphy said he had swerved to miss a vehicle in front of him and lost control.

MORE ABOUT
Sen. Smith

seeking his 14th term as representative in Congress from the 24th congressional district, polled 10,864 votes in the Quad-Cities and 16,799 in the county.

Alan J. Dixon of Belleville, current state senator, received 8529 Quad-City votes and 12,085 county votes in his nomination for state treasurer.

Michael J. Bakalis of DeKalb, unopposed for nomination for state superintendent of public instruction, tallied 8542 ballots in the Quad-Cities and 17,762 in the county.

On the Republican side, Edmund J. Kucharski, candidate for state treasurer, received 1154 votes in the Quad-Cities and 7459 in the county; Scott R. Randolph, opposing Price for Congress, obtained 1221 votes in the Quad-Cities and 3891 in the county; and Ray Page, incumbent candidate for state superintendent of public instruction, polled 1287 votes in the Quad-Cities and 7937 throughout the county.

THE EPISCOPAL CHURCH WELCOMES YOU
St. Bartholemew's Church
22nd St. and Grand Ave.,
Granite City, Ill.
CHRIST THE LORD IS RISEN INDEED: O COME LET US ADORE HIM: ALLELUIA
Easter Day
Holy Eucharist and Sermon—7:30 and 9 A.M.

Simmons Wins in Demo Bid For Appellate Clerk Post

Walter T. "Buck" Simmons of Venice was nominated Tuesday as the Democratic candidate for clerk of the Fifth District Appelate court in a hard-fought contest in which Simmons and his opponent, Robert V. Walsh of Mount Vernon, rolled up a total of more than 83,000 votes in the 37 Southern Illinois counties of the Fifth Appellate Court district.

Unofficial returns from all but one of the 37 counties gave Simmons more than 51,000 votes and Walsh an unofficial count of slightly more than 32,000 ballots.

Simmons, who also is chairman of the Madison county Democratic Central committee, has been serving as clerk of the court since his appointment by the Appellate Court judges last year following the death of James McLaughlin. McLaughlin was elected in 1968 to the six-year term as clerk.

Set Special Election

Following his death, Simmons was appointed to fill the vacancy pending a special election. Former Gov. Samuel Shapiro issued a writ of election but made the special election dates to coincide with this year's regular primary and general elections. Four years of the clerk's term remain.

In the 193 precincts of Madison county, Simmons polled an unofficial total of 14,204 votes, a plurality of 8369 over the 5835 cast for Walsh. Of Simmons' total Madison county vote, he polled nearly half in the four townships of the Quad-City area which gave him 7928 votes to 2413 for Walsh.

All 11 precincts in Simmons home territory of Venice township gave him large majorities. Simmons polled 2179 votes in Venice to 332 for Walsh. Nameoki township's 11 precincts gove Simmons 1234 votes to 580 for Walsh, and in the four precincts of Chouteau township Simmons polled 732 votes to 391 for Walsh.

Granite City Vote

Granite City's 32 precincts gave Simmons 3144 votes and gave Walsh 1110.

Simmons will oppose David F. Mallett of Troy in the November runoff election for the unexpired court clerk term. Mallett was nominated as the Republican candidate in Tuesday's primary without opposition.

Mallett polled a total of 7481 votes in Madison county, receiving 1227 of them in the four Quad-City townships.

Mallett operates a farm near Troy and is a Collinsville auto dealer.

Sunday's Services at Christian Scientist

The subject of the lession-sermon this Sunday at the 10:45 service of First Church of Christ, Scientist, 2560 Delmar avenue will be "Matter."

Passages from Science and Health with Key to the Scriptures by Mary Baker Eddy will be included.

Collide in Venice

Cars driven by Jerry W. Coggins, 2710 Denver street, and Gary W. Lanser, St. Louis, were damaged about 5:05 p.m. yesterday in a collision in the 1200 block of Klein street in front of the Venice city hall. Police said Coggins was southbound on Klein and Lanser was headed north and turning into the city hall parking lot when the accident occurred.

Unofficial Compilation of Republican Primary Vote in 58 Quad-Cities Area Precincts

REPUBLICAN — GC TOWNSHIP

	1	2	3	4	5	6	7	8	9	10	11	12	13	14	15	16	17	18	19	20	21	22	23	24	25	26	27	28	29	30	31	32	Total
For U.S. Senator																																	
WM. H. RENTSCHLER	1	5	2	2	3	2	4	0	0	1	3	4	2	2	3	5	6	3	0	9	4	1	5	1	1	3	2	2	1	0	7	4	84
RALPH T. SMITH	6	13	9	18	17	16	41	9	11	6	32	15	40	50	27	56	92	27	22	33	41	39	45	27	5	47	25	16	8	8	33	30	864
For State Treasurer																																	
EDMUND J. KUCHARSKI	5	12	12	18	17	14	44	8	10	5	28	15	30	45	24	43	76	25	17	31	38	31	43	25	4	44	25	24	4	5	34	32	788
For Supt. Public Instruction																																	
RAY PAGE	6	13	14	20	19	16	44	7	12	4	30	15	33	48	25	48	87	27	20	36	37	34	43	24	5	45	26	24	6	6	36	33	843
For Appellate Clerk																																	
DAVID F. MALLETT	5	12	14	19	18	15	44	7	11	4	30	14	25	45	25	45	79	26	17	35	37	30	42	24	3	42	27	23	5	5	35	37	800
For Congress																																	
SCOTT R. RANDOLPH	5	13	13	19	18	15	45	7	10	4	30	16	29	42	26	47	78	24	18	32	37	32	44	26	4	42	25	26	4	5	32	32	800
For State Senator																																	
MERRILL OTTWEIN	7	17	13	20	18	16	44	8	11	5	33	15	32	48	26	55	87	26	18	38	42	37	44	25	5	46	27	26	5	8	35	34	872
For State Representative																																	
CHAS. "BILL" BURNS	21	51	21	8	42	42	84	24	30	24	84	36	57	114	48	84	165	72	39	111	96	51	72	57	0	69	30	54	12	24	51	48	2593
WALTER J. EMDE	0	3	0	2	3	3	18	0	0	0	6	0	12	24	21	42	33	0	9	6	9	30	15	3	0	9	9	6	6	0	15	12	296
GEO. J. LEBONICK	0	0	3	0	0	0	0	0	0	0	6	0	3	0	3	0	6	0	6	0	6	0	0	9	3	3	0	0	3	0	3	0	54
ROBT. J. WALTERS	0	0	6	2	6	0	24	0	0	0	3	6	9	6	12	21	51	12	6	6	9	9	36	0	9	72	12	9	3	0	30	21	380
CHAS. G. THOMAE	3	3	12	10	3	12	12	3	3	0	9	12	36	6	6	36	36	9	3	6	12	33	30	15	6	0	30	6	3	0	18	9	387
For County Clerk																																	
PAT URBAN	5	14	13	19	18	16	42	8	12	7	31	14	30	40	23	42	74	25	17	33	36	32	41	26	3	42	25	25	7	5	34	31	790
For County Treasurer																																	
ALLAN O. CLAUS	5	12	12	19	19	14	41	7	12	5	29	14	26	42	23	46	73	25	17	31	37	30	38	25	3	43	23	24	4	3	31	32	765
For Sheriff																																	
LOUIS BOWMAN	4	13	11	13	12	9	37	6	9	5	24	11	25	35	15	32	49	18	18	29	23	19	24	19	4	34	15	19	5	3	13	21	574
LESTER VIERLING	2	4	2	8	7	6	6	2	2	2	7	5	7	10	11	12	34	10	2	10	14	17	17	7	1	9	10	5	1	1	20	11	262
For Supt. Education Region																																	
CLIFFORD TINSLEY	5	12	12	16	17	15	40	7	10	5	25	14	27	41	22	43	75	26	19	30	38	32	39	23	2	43	23	23	5	4	29	30	752

REPUBLICAN — VENICE TOWNSHIP; REPUBLICAN — NAMEOKI TOWNSHIP; CHOUTEAU TWP.

	Venice 1	2	3	4	5	6	7	8	9	10	11	Total	Nameoki 1	2	3	4	5	6	7	8	9	10	11	Total	Chouteau 1	2	3	4	Total	Grand Total
For U.S. Senator																														
WM. H. RENTSCHLER	4	4	1	0	0	1	2	0	2	0	1	15	2	1	4	0	1	3	7	0	0	9	1	28	14	12	4	21	51	178
RALPH T. SMITH	9	3	4	3	6	11	13	4	6	6	4	69	13	8	17	12	19	27	25	0	26	14	13	174	36	41	27	48	152	1259
For State Treasurer																														
EDMUND J. KUCHARSKI	10	6	4	3	3	11	12	4	6	4	2	65	12	9	14	10	15	22	33	0	28	21	12	176	47	58	29	1	125	1154
For Supt. Public Instruction																														
RAY PAGE	12	6	5	2	5	11	12	3	7	4	5	72	13	10	15	11	19	24	35	0	29	25	12	193	48	48	27	56	179	1287
For Appellate Clerk																														
DAVID F. MALLETT	15	7	2	2	3	10	13	4	8	4	3	71	13	10	14	11	16	23	31	0	28	24	12	182	47	46	29	52	174	1227
For Congress																														
SCOTT R. RANDOLPH	10	6	5	3	4	9	12	4	8	4	4	68	13	9	13	10	15	23	31	0	29	23	12	178	48	46	30	51	175	1221
For State Senator																														
MERRILL OTTWEIN	10	6	2	3	4	11	12	4	8	5	4	69	13	10	14	11	18	28	33	0	30	26	9	192	50	53	28	63	194	1327
For State Representative																														
CHAS. "BILL" BURNS	33	3	3	0	4	15	30	9	18	12	3	130	24	21	57	18	27	69	75	0	36	15	9	351	102	18	18	174	312	3386
WALTER J. EMDE	15	0	0	0	0	0	3	3	3	3	0	27	6	3	3	12	9	6	15	0	18	7	9	88	12	18	6	15	51	462
GEO. J. LEBONICK	0	1	0	0	0	0	0	0	0	0	0	1	0	0	0	3	9	3	3	0	9	1	0	28	3	6	6	6	21	104
ROBT. J. WALTERS	0	0	0	0	0	27	6	0	0	0	0	33	3	3	0	0	6	9	9	0	15	2	21	68	9	15	30	12	66	547
CHAS. G. THOMAE	9	3	0	9	0	3	6	0	0	0	6	36	3	3	0	6	9	6	3	0	18	1	3	52	30	25	30	3	88	563
For County Clerk																														
PAT URBAN	4	6	2	1	0	9	12	4	8	4	2	52	12	9	16	10	17	23	32	0	29	23	9	180	48	43	24	54	169	1191
For County Treasurer																														
ALLAN O. CLAUS	10	5	3	2	0	11	12	4	8	3	3	61	11	9	13	10	17	22	31	0	28	22	11	174	46	42	26	52	166	1166
For Sheriff																														
LOUIS BOWMAN	11	5	2	0	0	7	7	1	5	3	1	42	13	5	13	10	10	19	28	0	18	11	11	138	39	42	22	50	154	908
LESTER VIERLING	3	2	2	1	0	6	7	3	2	1	1	28	1	5	4	2	9	8	4	0	13	14	2	62	9	8	8	8	32	384
For Supt. Education Region																														
CLIFFORD TINSLEY	10	6	3	1	0	10	12	4	8	3	2	59	11	8	12	9	16	24	30	0	31	19	12	172	47	49	28	49	173	1156

Unofficial Compilation of Democratic Primary Vote in 58 Quad-Cities Area Precincts

DEMOCRAT — GRANITE CITY TOWNSHIP

	1	2	3	4	5	6	7	8	9	10	11	12	13	14	15	16	17	18	19	20	21	22	23	24	25	26	27	28	29	30	21	32	Total
For U. S. Senator																																	
ADLAI E. STEVENSON III	96	39	121	88	...	83	106	105	116	164	184	130	168	185	84	118	190	203	135	89	96	77	219	87	94	116	129	254	171	114	143	293	4197
For State Treasurer																																	
ALAN J. DIXON	86	32	110	79	...	75	92	87	102	143	164	128	141	153	68	105	167	181	122	83	87	68	197	74	79	102	110	249	145	109	124	261	3723
For Supt. Public Instruction																																	
MICHAEL J. BAKALIS	87	36	109	81	...	76	92	78	97	139	162	127	143	152	64	105	169	173	116	83	82	73	196	75	78	100	108	241	136	111	122	264	3675
For Appellate Clerk																																	
WALTER T. SIMMONS	77	31	101	74	...	66	76	78	69	113	146	102	125	102	52	102	143	166	106	77	70	63	182	68	62	81	95	220	87	100	107	203	3144
ROBT. T. WALSH	18	4	20	16	...	13	28	20	56	44	38	26	30	86	21	27	64	30	31	16	26	19	50	23	35	42	20	4	170	14	26	93	1110
For Congress																																	
MELVIN PRICE	102	39	127	97	...	85	108	113	121	165	195	149	174	195	88	126	212	206	149	96	104	86	243	90	102	131	129	266	196	122	146	308	4470
For State Senator																																	
SAM VADALABENE	39	21	80	61	...	43	57	46	73	71	117	85	94	96	46	71	111	114	81	62	55	59	140	47	44	62	65	182	191	72	63	174	2522
DICK H. MUDGE JR.	55	16	38	31	...	39	53	59	43	88	68	50	57	101	37	55	107	95	67	32	48	29	93	43	41	64	45	76	59	41	83	117	1830
SAM P. DRENOVAC	9	0	10	3	...	2	8	5	7	10	9	4	10	9	5	4	6	8	7	2	5	4	6	3	16	5	14	9	15	8	4	12	219
For State Representative																																	
HORACE L. CALVO	120	79	108	178	106	145	186	150	223	260	361	226	267	255	151	216	339	411	285	169	139	165	457	138	147	178	195	639	420	195	241	510	7659
LELAND J. KENNEDY	46	10	46	69	60	54	88	66	121	108	154	111	132	118	52	79	112	133	64	58	79	52	159	58	85	91	114	54	252	120	100	232	3077
DAVID E. PARTNEY	138	24	228	49	60	55	79	135	54	150	96	109	115	250	75	132	240	114	115	60	102	58	151	88	88	135	63	121	154	51	129	211	3629
For County Clerk																																	
EULALIA HOTZ	99	39	124	92	72	170	113	107	112	153	186	140	165	187	73	128	196	196	142	91	101	80	231	86	92	117	124	262	185	124	145	292	4324
For County Treasurer																																	
GEORGE MUSSO	90	32	105	81	63	76	100	91	109	139	169	132	140	162	68	117	181	177	125	91	91	75	208	75	78	107	106	245	223	111	131	274	3972
For Sheriff																																	
JOHN MAERAS	79	24	79	64	55	50	65	66	94	87	134	84	112	102	44	80	144	129	74	68	68	49	166	45	58	80	75	196	202	63	97	188	2921
JAMES ESTES	23	13	48	38	19	35	54	44	34	86	60	65	60	93	43	55	80	82	74	26	37	41	82	48	53	64	57	71	67	59	56	126	1783
For Supt. Education Region																																	
WILBUR TRIMPE	95	35	116	80	62	73	105	97	100	146	170	126	150	169	25	114	193	184	133	89	97	79	227	84	79	116	112	252	176	118	140	287	4029

DEMOCRATIC — VENICE TOWNSHIP; DEMOCRATIC — NAMEOKI TOWNSHIP; CHOUTEAU TWP

	Venice 1	2	3	4	5	6	7	8	9	10	11	Total	Nameoki 1	2	3	4	5	6	7	8	9	10	11	Total	Chouteau 1	2	3	4	Total	Grand Total
For U. S. Senator																														
ADLAI E. STEVENSON III	268	284	95	246	213	240	266	409	325	21	221	2588	109	159	227	225	152	181	162	159	128	179	157	1838	365	299	204	281	1149	9,773
For State Treasurer																														
ALAN J. DIXON	238	258	53	220	190	212	228	362	284	19	183	2248	99	120	183	196	137	158	134	139	116	140	128	1550	382	250	182	248	1008	8,529
For Supt. Public Instruction																														
MICHAEL J. BAKALIS	340	254	47	211	188	206	230	367	285	20	165	2313	97	124	180	198	135	159	143	131	117	134	136	1554	322	254	182	242	1000	8,542
For Appellate Clerk																														
WALTER T. SIMMONS	247	292	63	200	164	198	216	320	280	18	181	2179	86	95	115	168	101	137	113	99	86	136	107	1243	243	185	118	186	732	7,298
ROBT. T. WALSH	17	16	13	29	21	29	56	102	34	2	13	332	23	50	114	70	47	53	42	63	38	30	50	580	119	102	78	92	391	2,413
For Congress																														
MELVIN PRICE	270	306	94	233	207	248	272	427	325	26	206	2615	111	171	248	267	162	194	177	183	143	167	161	2564	386	318	209	302	1215	10,864
For State Senator																														
SAM VADALABENE	188	215	23	144	130	143	158	270	235	11	137	1654	70	51	90	141	73	130	66	60	61	118	89	949	147	177	94	129	547	5,672
DICK H. MUDGE JR.	62	72	51	64	48	80	115	152	82	14	47	787	46	115	154	87	92	68	80	107	71	51	70	941	203	117	50	135	505	4,063
SAM P. DRENOVAC	2	12	5	8	1	10	10	23	11	1	8	91	3	9	15	17	9	5	18	9	14	11	10	120	85	45	72	42	244	674
For State Representative																														
HORACE L. CALVO	388	424	...	306	283	322	343	606	487	31	285	3472	199	174	306	235	253	372	258	198	210	262	244	2701	495	154	145	315	1109	14,941
LELAND J. KENNEDY	286	348	...	297	243	235	252	387	282	18	241	2589	46	70	120	306	121	96	124	156	78	159	123	1399	274	517	273	298	1362	8,427
DAVID E. PARTNEY	75	121	...	60	43	160	244	349	208	33	39	1332	109	289	349	151	136	147	136	160	135	73	136	1821	384	154	195	316	1049	7,831
For County Clerk																														
EULALIA HOTZ	254	283	101	217	192	243	267	398	306	25	200	2486	106	147	221	246	164	177	169	156	133	156	146	1821	362	292	202	280	1137	9,768
For County Treasurer																														
GEORGE MUSSO	238	275	64	200	184	218	236	373	299	21	180	2288	97	136	200	228	140	162	154	145	122	140	136	1660	321	246	180	247	994	8,914
For Sheriff																														
JOHN MAERAS	219	261	75	179	155	206	236	367	295	11	155	2159	53	118	93	171	58	128	105	66	54	92	88	1026	39	118	78	91	326	6,432
JAMES ESTES	38	39	45	3	25	40	51	85	54	15	27	422	70	62	179	102	122	76	78	140	95	103	84	1111	374	225	151	23	983	4,299
For Supt. Education Region																														
WILBUR TRIMPE	235	271	65	203	184	232	250	392	296	21	183	2332	91	37	197	208	148	167	175	151	119	131	144	1568	307	254	184	252	997	8,926

FABRICS of all kinds at LOWER PRICES
CHARGE ACCOUNTS
master charge THE INTERBANK CARD
Shoppers CHARGE Service
EVERYTHING
TO MAKE YOUR OWN
COATS--SUITS--PANTS
AND . . . MOST ARE WASHABLE
JUST RECEIVED — VALUES TO $1.98
45" DACRON BLENDS 79¢
Beautiful, assorted large and small spring prints. Less than full bolts — YD.
54" PRINTED 100% DACRON
DOUBLE-KNITS AS LOW AS yard $4.44
Also! OUR STOCK of SOLID COLORS Plain or Fancy, Is Tremendous
TRIMMINGS For Your Every Need
DRAPES made to your measurements.
Choose from our stock — Save More!
SLIP-SOVERINGS and UPHOLSTERY
OPEN UNTIL 9:00 P.M. NIGHTLY, EXCEPT EAST ST. LOUIS
THE FABRIC STORE
Nameoki Village Shopping Center 451-7775 Granite City
Also • Eastgate Plaza, East Alton • Montclaire Shop. Ctr., Edwardsville • Downtown, East St. Louis

FOR EASTER . . . AND LATER

BOYS' SUITS

Style-setting boys will favor this new two-button "shape" suit. It has a slightly suppressed waistline . . . a trimly tailored look. And it comes in the latest fabrics, patterns and colors. Now's the time for a try-on! Sizes:

SIZES:
4 to 7 . . . . from $16.00
8 to 12 . . . . from $20.00
13 to 20 . . . from $28.00

ELDERADO PREP

SPORT COATS

To suit every taste in both single and double-breasted models. Solids or fancies in the season's newest colors and fabrics. Reg., Slims and Huskies.

Sizes 4 to 7 . . from $11.00
8 to 12 from $15.00
13 to 20 from $22.00

Tom Sawyer ELDERADO

WE GUARANTEE A GOOD FIT EVERY TIME!

AND WE HAVE THE Tom Sawyer & Eldorado SHIRTS and PANTS THAT COORDINATE WITH THESE COATS AND SUITS

1910 DELMAR
SCHERMER'S MEN'S & BOYS' SHOP
Downtown Granite City

USE SHOPPERS, BANKMARK OR YOUR SCHERMER'S CHARGE . . .

LADDERS!

XL EXCELLS HARDWARE STORES

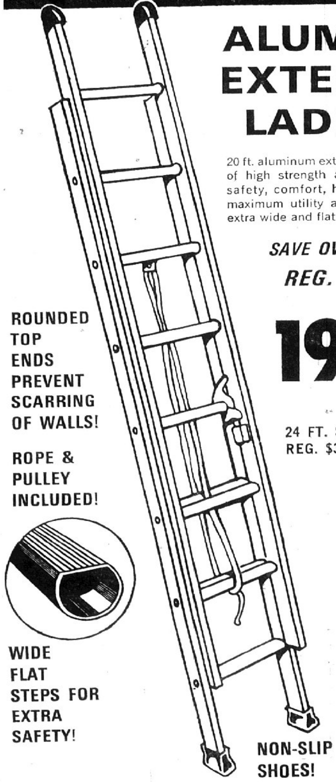

ROUNDED TOP ENDS PREVENT SCARRING OF WALLS!

ROPE & PULLEY INCLUDED!

WIDE FLAT STEPS FOR EXTRA SAFETY!

NON-SLIP SHOES!

ALUMINUM EXTENSION LADDERS

20 ft. aluminum extension ladders are made of high strength alloy . . . designed for safety, comfort, handsome appearance, maximum utility and long life! Steps are extra wide and flat for extra safety.

SAVE OVER $12.00!

REG. $32.00

19.95

24 FT. SIZE REG. $38.40 **24.95**

ALUMINUM STEP LADDERS

- Constructed of sturdy aircraft aluminum
- Non-slip safety steps
- Molded rubber feet on front and back legs
- Extra T brace under 3" wide step

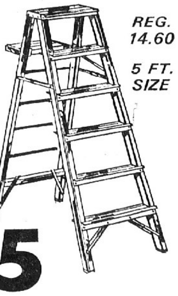

REG. 14.60

5 FT. SIZE

8.95

6 FT. SIZE REG. 16.11 **9.95**

SAVE $2.00 ON

SWAN RUBBER

GARDEN HOSE

Outstanding all-weather, all-climate hose, fully guaranteed. Remains flexible at low temperatures. Rugged tire cord reinforcement. 25 ft. coil, ⅝" green.

REG. 7.95 **5.95**

50-Ft. COIL, reg. $12.50 NOW $9.95

FAIRLAWN ½ IN. VINYL HOSE

25 FT. Fully Guaranteed Outstanding Quality **$1.98**

50 FT. Fully Guaranteed Lightweight, Durable **$3.25**

Save $4.01 On

Sunbeam SPRINKLER

- "Rain King" automatically oscillates, covers over 1500 sq. ft.
- Finger-tip control, set it to sprinkle right, left, full, or partial coverage.

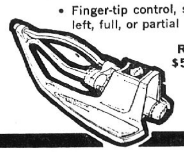

REG. $5.95! **$1.98**

SPRINKLER-SOAKER

by "SWAN"

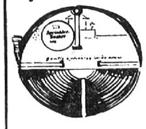

Made of super-strength vinyl

Holds its shape and lies flat

Covers wide lawn area with a fine mist

25 FT. **$3.95**

50 FT. COIL 5.95

POWER MOWER FILE

A "Nicholson" quality file designed specifically for sharpening rotary power mower blades. Smooth double cut for keen bite. 10 inches long.

REG. 1.15! **77¢**

Lawn Mower SHARPENER

Sharpens rotary lawn mower blades properly, quickly, easily.

REG. 1.25 **77¢**

Mower Blade BALANCER

Stops blade vibration, adds life to mower, makes mowing easier.

REG. 1.20 **77¢**

GRASS SEED

Specially formulated for this area. It's guaranteed to grow! 5 lb. bag.

REG. 1.50 **99¢**

PRUNING SAW

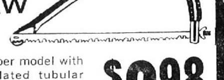

True Temper model with chrome-plated tubular steel frame, cushion grip. Light-weight and easy to handle. 21 inch blade.

$2.98

HOSE COUPLINGS & MENDERS

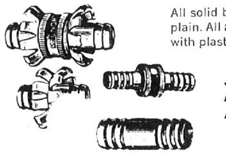

All solid brass, assorted sizes, clinching and plain. All are rustproof and leakproof. For use with plastic and rubber hose.

SALE PRICED FROM **33¢**

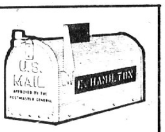

U.S. RURAL MAIL BOX

- Meets all government specifications
- Oven-baked aluminum finish
- Ruggedly built of heavy-gauge galvanized steel

REG. 2.98

2.39

X-L BRAND

LAWN FOOD

Perfect products for better lawn care! Big 22 lb. bag covers up to 5,000 sq. ft. Compare with brands advertised at $4.95!

$2.99 EACH

Replacement WHEELS with MOUNTED TIRES

Top quality, for all rotary lawn mowers, golf and garden carts, etc. Lifetime lubrication. Same low sale price for 6", 7" or 8" wheels.

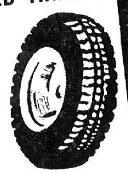

79¢

REG. 89¢ to 1.19

HOSE FAUCET

Can be used inside or outside. Rough cast brass, Tee handle, ½" pipe by ¾" hose thread.

REG. 1.59 **98¢**

ACME PRUNING SEALER

Seals moisture out on rose canes, shrub and tree wounds. Prevents sap from flowing and accelerates natural healing.

REG. 1.19 **98¢**

SCHERMER XL HARDWARE

1918 DELMAR AVENUE

MONDAY AND FRIDAY -- 8 A.M. TO 8:30 P.M.
TUES., WED., THURS. -- 8 A.M. TO 7 P.M.
SATURDAY -- 8 A.M. TO 6 P.M.

4010 PONTOON ROAD

OPEN 8:30 TO 8:30 DAILY
SUNDAY 12 NOON TO 5 P.M.

Franklin Union

DEFLATION SALE

SAVE $80.00 --- 3-Pc. MODERN LIVING ROOM

DURABLE MODERN SOFA upholstered in RUGGED TWEED FABRIC with matching Mr. & Mrs. chair in attractive SCOTCHGARD PRINTS, FABRICS. Notice the unusual touch of WALNUT WOOD TRIM on the arms and back of these pieces.

NOW ONLY **$298**

SAVE $80.00 --- 3-Pc. FRENCH PROVINCIAL

Elegant Brocade Covered Sofa and Matching Chair. Zippered Foam Cushions for added life. Also included is a beautiful correlated arm chair with all pieces finished in rich warm fruitwood.

NOW ONLY **$298**

PRE-SEASON SAVINGS ON EMERSON AIR CONDITIONERS

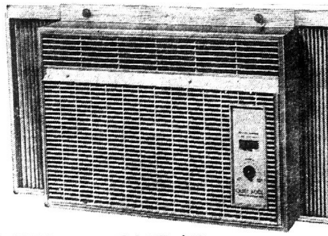

6000 BTU — SAVE $20 from Regular Season Prices

115 V, House current. Quick Easy installation just like window fan - Automatic thermostat - Pushbutton controls . . . Here's the least you can spend for quality summer cooling — NOW ONLY

$135

OTHER SIZES TO 24,000 BTU

SAVE $100.00 --- MAGNIFICENT 6-Pc. BEDROOM

MATTRESS & BOX SPRING INCLUDED!

Famous Name Box Spring & Mattress Included

Look at the carving, the finish, the expensive hardware. . . . It's the look of elegance! Yet you can have the six-piece bedroom at one low price!

SUITE INCLUDES:
- 66" Triple Dresser
- Twin Decorator Mirrors
- Full Size Headboard (adaptable for Queen)
- Full Size Mattress and Box Springs

LOW DEFLATION PRICE **$248**

DOOR CHEST EXTRA . . . $89

SAVE $60.00 --- 5-Pc. MODERN BEDROOM

MATTRESS & BOX SPRING INCLUDED!

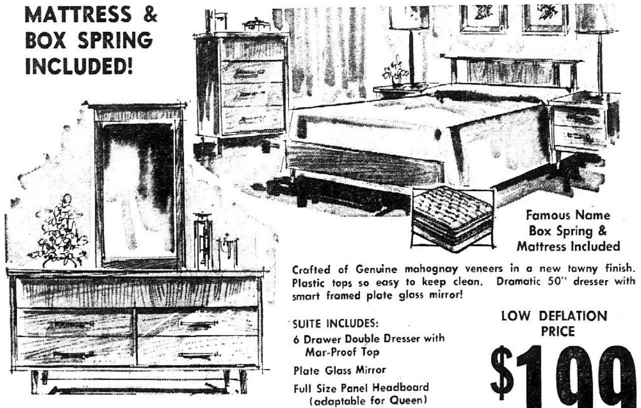

Famous Name Box Spring & Mattress Included

Crafted of Genuine mahognay veneers in a new tawny finish. Plastic tops so easy to keep clean. Dramatic 50" dresser with smart framed plate glass mirror!

SUITE INCLUDES:
- 6 Drawer Double Dresser with Mar-Proof Top
- Plate Glass Mirror
- Full Size Panel Headboard (adaptable for Queen)
- Full Size Mattres and Box Springs

LOW DEFLATION PRICE **$199**

4 DRAWER CHEST EXTRA . . . $69

GREAT SAVINGS ON 14" ZENITH PORTABLE COLOR TV

New Zenith Hand crafted Portable Color TV Chassis for unrivaled dependability. New exclusive Zenith Solid-State Color demodulator for the truest hues in color TV. 82-channel Tuning System for Ultra-Sensitive Reception. Deluxe top carry handle.

$299

OPEN UNTIL 9 P.M. NITELY EXCEPT SATURDAY 'TIL 5:30 P.M.

We do our own financing with terms to suit your budget.

Franklin Union

Shop Where Over 5 Million Have Saved Since 1898

GRANITE CITY . . . 19th and Delmar

Bankmark

- Downtown St. Louis — 11th & Franklin
- Northwest St. Louis — Union & Natural Bridge
- East St. Louis — 227 Collinsville Ave.
- Granite City — 19th and Delmar
- Festus, Mo. — 227 Main St.
- Alton, Ill. — 300 East Broadway

QUALITY · VALUE · SAVINGS

· · THE FINEST FOODS AT BUDGET PRICES · ·

You're Only Minutes Away from Cohen's

OPEN MON., TUES., WED. 'TIL 7 P.M. THURS., FRI., SAT. 'TIL 8:30 P.M.

Cohen's

2301 ILLINOIS AVE.
876-8374

WHERE MA SAVES PA'S DOUGH

DON'T FORGET, DOUBLE STAMPS EVERY TUES.

OPEN SUNDAY
10 A.M. TO 6 P.M.

Taystee or Colonial
BREAD
4 1-Lb. Loaves 89c

Aro-Dressel 2% Vita
MILK
Full Gallon 69c

Sweetheart
ICE CREAM
Half Gallon 55c

Scotties
Facial Tissue
5 200-Ct. Boxes $1.00

We Reserve the Right to Limit

C & PURE CANE
SUGAR 5 lb. bag 39c
Limit One Bag with Additional $5.00 Purchase

SEALD SWEET Orange Juice	half gallon 69¢	DEL MONTE Chunk Tuna	3 No. ½ cans $1
"ALL FLAVORS" Hawn. Punch	3 46-oz. cans $1	KOBEY'S SHOESTRING POTATOES	3 211 cans 29¢
LIBBY'S Fruit Cocktail	4 303 cans $1	HORMEL'S CHILI	3 15½-oz. cans $1
LIBBY'S Sweet Peas	5 303 cans $1	GEBHARDT'S TAMALES	3 2½ cans $1
LIBBY'S Peas & Carrots	5 303 cans $1	CONTADINA T'ato Sauce	8-oz. can 10¢
LIBBY'S Golden Corn	5 303 cans $1	MRS. TUCKER'S SHORTENING	3 3-lb. can 69¢
HUNT'S TOMATOES	5 300 cans $1	HEINZ STRAINED BABY FOODS	jar 8¢

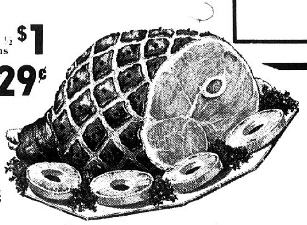

TIDE xk
King Size 99c
Limit One with Additional $2.50 Purchase

Pepsi-Cola	6 12-oz. cans 69¢	CHIFFON MARGARINE	1-lb. ctn. 48¢
DAD'S ROOT BEER	2 half gals. 89¢	POINTER DOG FOOD	can 8¢
HUNT'S CATSUP	5 14-oz. bots. $1	STRONGHEART DOG FOOD	can 9¢

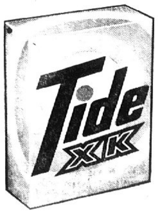

CAMPBELL'S
TOMATO SOUP
No. 1 Can 5c
Three Limit with Additional $5.00 Purchase

No. 1 Texas White
GRAPEFRUIT 12 for 79c

SNOW WHITE
CAULIFLOWER
head 23c
Smaller Heads 19c

JONATHAN
APPLES
3 lbs. 39c

Fresh Parsley
bch. 1c

CRISP RED
RADISHES
2 lb. bag 29c

U.S. No. 1
RED POTATOES
10 lbs. 69¢

U.S. No. 1
RUSSET POTATOES
10 lbs. 79¢

FRESH
Carrots 3 1-lb. cellos 29c

LONG GREEN
CUCUMBERS
2 for 29¢

MORRELL
FULLY COOKED
HAMS
Whole Only 18-20 Lb. Avg.
LB. 58¢

SHANK PORTION lb. 49c
BUTT PORTION lb. 59c

SWIFT PREMIUM
BONELESS HANDI
HAMS "SLICED FREE" Lb. $1.05

MAYROSE or BLUE BELL **BONELESS HAM** Lb. $1.09

BLUE BELL—ALL MEAT
Sliced Bologna lb. 69c

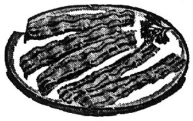

PENNANT—THICK SLICED
BACON
2 -Lb. Pkg. $1.49

CENTER CUT FRYING **HAM STEAKS** lb. $1.19
WAFER SLICED **English Cut Ham** lb. $1.49
Armour Star GOLDEN **Canned Ham** 3 lb. can $4.35
Morrell or Armour **Canned Ham** 3 lb. can $4.29

CENTER CUT
PORK CHOPS lb. 88c

FIRST CUT
PORK CHOPS lb. 68c

COUNTRY STYLE RIBS . . . . lb. 79c

WHOLE OR RIB HALF . . . . lb. 75c

PORK LOIN Half SLICED FREE ---- lb. 88c

☆ SOCIETY ☆

Junior Service Club to Install

The Granite City Junior Service club met in the civil defense building, 1411 Nineteenth street, Monday evening for its March session and selection of officers for the 1970-71 year.

The president, Mrs. Audrey Jaros, called the meeting to order and the club repeated the Lord's prayer in unison. Mrs. Jaros thanked Mrs. Phyllis Stieb, Mrs. Marian Wright and Mrs. Mary Noeth for use of their homes for several meetings.

Bills were approved and Mrs. Carol Trittschuh gave a treasury report. Correspondence was read and three charity cases were voted on. A final report was given on a recent preschool clinic. The birthday club will meet at The Colonnades nursing home March 23; Mrs. Sharon Kline is chairman.

Mrs. Jean Ann Vrenick gave a summary of the fashion show held at SIU-SW during the weekend. Mrs. Helen Parsaghian explained details of an Easter project, and Mrs. Linda Saltich reported on a mother-daughter banquet that will be held at the Army Depot.

Mrs. Wilma Eddington, chairman of the installation April 20, noted that all the arrangements are complete.

New officers to be installed ars Mrs. Charlene Pohlman, president; Mrs. Trittschuh, first vice-president; Mrs. Marilyn Bodnam, second vice-president; Mrs. Saltich, recording secretary; Mrs. Francisca Rawden, corresponding secretary; Mrs. Phyllis Stieb, treasurer; and executive board members, Mrs. Sandy Innes and Mrs. Noeth, two years, and Mrs. Geri Gavlick and Mrs. Vrenick, one year. Board members with tenure remaining are Mrs. Jaros and Miss Flora Mae Lensing.

The club was contacted to assist with the celebral palsy drive and Mrs. Innes will be in charge. Nine new member petitions were accepted and tentative plans were made for a prayer breakfast later this year at the Venice recreation center.

A home-made gift article provided by Mrs. Candy Kawula went to Miss Sally Stieb. Refreshments were served.

Next regular club meeting will be April 20; the board is to meet April 13.

Quilting Circle Meets at Church

An all-day meeting of the Ladies Quilting Circle of St. John United Church of Christ was held Wednesday at the church.

A pot luck dinner was served at noon and in the afternoon a birthday party was held for those celebrating birthdays this month. Mrs. Pauline Schroeder, who has attained the age of 91, was the guest of honor. Others having anniversaries were Mrs. Grace Branding, Mrs. Mabel Bunselmeyer, Mrs. Ethel Schrumpf, Mrs. Marie Willie, Rev. Paul Surbey and Mrs. Surbey.

Others attending were two guests, Mrs. Jessie Luer and Mrs. Pat Schulte, and the following members: Mesdames Myrtle Landwehrmeier, Edith Ernst, Freda Flaxbeard, Clara Harbig, Amanda Deutschmann, Clara Beckman, Minnie Kraemer, Irene Hendricks, Genevieve McComis, Edna Buenger, Alysia Seipel, Katharine Roman, Minnie Pike, Estea Werner, Sophia Young, Sophia Pufalt, Mae Schutkofke, Lydia Willaredt, Marie Widows, Ethel Holtzscher, Grace Ham, Ivy Brandes, Emma Branding and Miss Minnie Krauskopf.

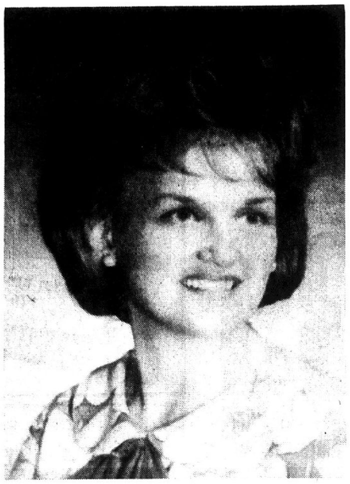

MISS JOAN BLANKENSHIP, whose engagement to John F. Love is announced.

Love-Blankenship Engagement

Mr. and Mrs. Clifton E. Blankenship, 2308 Clark avenue, are announcing the engagement and coming marriage of their daughter, Miss Joan Blankenship, to John F. Love, a son of Mrs. Mary Bousman, 2721 Myrtle avenue, and the late Harold Love.

Miss Blankenship is a graduate of Granite City high school, and is presently employed by General American Life Insurance Co. She was selected as "Miss General American" for 1970 and was a candidate for Miss Downtown St. Louis. Her fiance, also a graduate of the local high school, is employed as a millwright. He is a member of Carpenters' Local 633.

Plans are under way for an autumn wedding.

SORORITY PLANS SPRING BANQUET

Beta Phi sorority met Tuesday evening in the home of Mrs. Sammye Lowell, 2335 Emert avenue.

Mrs. Alice Sigite, a former member, was welcomed back by the group and a pot luck supper was held with the members seated at a table decorated for St. Patrick's Day.

A business discussion was held and plans were made for a "revealing" banquet in April at the home of Mrs. Shirley Long.

Games were played by the members present. Mesdames Norma Abenroth, Shirley Claxton, Millie Clements, Joanna Spencer, Dolores Milton, Shirley Long, Sandy Cuvar, Pat Johnson and Alice Sigite.

BROWNIE TROOP 730 FILLS 'BUNNIE BOXES'

Brownie Troop 730, sponsored by Frohardt school, met Monday in the school cafeteria with the leaders, Mrs. Jolene Wood and Mrs. Maryanne Neubauer.

A special guest was Mrs. Charlotte Kloster, also a troop leader, who is recovering from a recent illness.

The Brownies filled "bunny boxes" with candy to be distributed at Alton State Hospital and then played games.

Brownies present were Barbara Wood, Rose Trester, Suzette Neubauer, Linda Modlin, Lori Jones, Karen Hornback, Mary Beth Coffey, Dina Long, Josie Linhart, Shannon Kloster Laura Guenther, Ruth Garrison and Laura Dyer.

ALL THE FISH YOU CAN EAT FRIDAY, $1.29 AT GRANTS

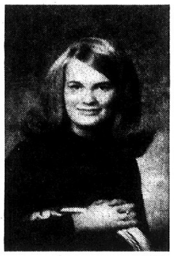

MISS JUDY VEE RUSSELL. A bride-to-be, her engagement to Theodore M. Brown is announced.

May Wedding Is Planned

Just announced by Mr. and Mrs. Raleigh W. Russell, 517 Forest drive, Collinsville, is the engagement of their daughter, Miss Judy Vee Russell, to Theodore Meade Brown, a son of Mr. and Mrs. Bernard C. Dennison of Creve Coeur, Mo.

Miss Russell and her fiance are graduates of the Collinsville and Granite City high schools and Southern Illinois University with degrees in education. Mr. Brown also has a degree in business from SIU. Both are presently teaching in the Mitchell elementary school.

They are planning a May wedding. The ceremony will take place at Holy Cross Lutheran Church in Collinsville.

Secretaries Form New Group Here

A group of Educational Secretaries met Monday evening at the board of education office and formed a new organization to be known as the Granite City Education Association Secretaries. They were formerly affiliated with the Alton Educational Association Secretaries.

Mrs. Martha Rochester and Mrs. Ethel Weiss were named temporary chairman and secretary, respectively. The permanent slate of officers will be named in September.

Refreshments were served after the meeting to about 25 members. Others are expected to join later.

Frohardt PTA Scout Program

The March meeting of the Frohardt PTA took place Tuesday night in the school gym. Approximately 200 persons were in attendance, and music and scouting programs were featured.

The president, Mrs. Mary Fehrman, presided. Girl Scout Troops 320, 218 and 343 presented a flag ceremony under the leadership of Mrs. Phyllis Brusatti, Miss Carolyn Votaw and Mrs. Kitty Bloodworth.

Miss Gail Hamilos, music teacher at Frohardt, presented a program, including some of the sixth grade students singing world war II songs, accompanied on electric guitars by Misses Ann and Helena Langley and on the piano by Miss Hamilos.

Miss Carolyn Votaw, neighborhood troop organizer, presented Mrs. Fehrman with a certificate of appreciation to the PTA for sponsoring the school's Brownie and Girl Scout troops. Mrs. Fehrman in turn gave the certificate to Lee Reid, principal, for display at the school.

The scout troops sang several songs and displayed projects they had made. Leaders present were Mrs. Melba Elmore Troop 981; Mrs. Maryanne Neubauer and Mrs. Jolene Wood, Troop 730; Mrs. Alberta Langley and Mrs. Helen Buenger, Troop 738; and Mrs. Denise Schmitz, Brownie consultant, a substitute leader for Troop 387.

Reid introduced school board candidates who were present, Phil Dressel and Carl Macios, and Pete Carich's proxy, Jim Henderson. Each addressed the group and answered questions from the floor.

Reid announced there will be no school Wednesday, March 25, so that teachers may attend the County Teachers Institute. Easter holidays will be Friday, March 27, and Monday, March 30.

A family roller skating party will be sponsored by the PTA on March 30 from 7 to 9 p.m. at the Stardust roller rink.

Mrs. Fehrman announced that the next meeting will be Tuesday, April 21, when the program will be on "Drug Abuse." Guest speakers will be Chief Ronald Veizer of the Granite City police department and a representative of the Coordinated Youth Services. Films will be shown and various drugs will be on display.

Miss Nancy McManaway's fourth grade class received the room attendance award.

Refreshments were served by second grade room mothers, Mrs. Phyllis Stieb, Mrs. Phyllis Ryan and Mrs. Kathy Busch, and the room mother chairman, Mrs. Doris Gauen.

Mrs. Frances Holt offered prayer and Mrs. Sarah Metcalf and Mrs. Stieb gave reports.

Rotary Anns Hold Party

The Rotary Anns gave a party for their husbands Tuesday evening at the Rose Bowl.

Mrs. Carl Mathias, chairman, welcomed the group, and dinner was served at tables decorated with shamrocks and St. Patrick's Day centerpieces.

A fortune teller, in the person of Mrs. Elwood Ackerman, entertained the members and guests, and there were games with prizes going to Mrs. Albert Froemling, Dr. E. L. Ackerman, Mr. and Mrs. Bill Thoelke and Dr. and Mrs. Larry Tadlock. Mr. and Mrs. Richard West received honorable mention.

Those attending were Mr. and Mrs. Homer Huber, Mr. and Mrs. Harold Thomas, Mr. and Mrs. Dean Mayberry, Mr. and Mrs. Carl Mathias, Mr. and Mrs. Donald Adams, Mr. and Mrs. Marvin VanMetre, Mr. and Mrs. Warren Decatur, Mr. and Mrs. John Polson, Dr. and Mrs. Ackerman, Mr. and Mrs. George Eubanks, Dr. and Mrs. Stanley Maer, Mr. and Mrs. Larry Tadlock, Mr. and Mrs. Leonard Yelton, Mr. and Mrs. Bill Thoelke, Mr. and Mrs. A. C. Stoever, Mr. and Mrs. Froemling, Ray Ruffer, Miss Frances Lynch, Mr. and Mrs. Carl Specking, Mr. and Mrs. Glenn Abenroth, Mr. and Mrs. David Norton, and Dr. and Mrs. Tadlock.

The committee in charge of arrangements consisted of Mrs. Decatur, Mrs. Adams, Mrs. Maer, Mrs. Charles Gavin and Mrs. Van Metre.

Announcement was made of an outing to Menard State Prison in April.

Senior Citizens Plan Party

The monthly pot luck dinner of the Anchorage Senior Citizens was held Wednesday in the recreation hall of the project with 60 in attendance.

Games were played and announcement was made of a birthday party March 25, and a business meeting April 1.

The special award went to Julius Graf. Mrs. Theresa Fogle was a new member welcomed.

SCHERMER MARKET
12TH And MADISON
WE SALUTE THE U. S. GOVT. FOOD STAMP PROGRAM

Recent changes in the program make it possible for recipients to pay less and receive more stamps. We are proud to be an authorized food stamp store . . . and we welcome your patronage! For information about the food stamp program phone UP 4-6400 (St. Clair County) or 656-8100 (Madison County).

WE ACCEPT U. S. GOVT. FOOD STAMPS!

THERE'S A BIG CHANGE IN THE FOOD STAMP PROGRAM
----- BEGINNING MARCH 1 -----

- A mother with two children under age 6 can buy $84 worth of stamps for only $35 . . .
- A mother with three children (ages 3, 7, and 14) can buy $106 in stamps for $60 . . .
- A buyer of stamps getting assistance to the aged, blind or disabled can get $28 in stamps for $16 . . .
- Everyone who buys stamps will get more stamps for less money beginning March 1 . . .

TRI CITY GROCERY CO.
PILLSBURY FLOUR 5 lb. bag 29¢
WITH 30c COUPON

KRAFT'S Green Onion Dres'ng 8-Oz. Bot. 45c

"Red River Valley" RED POTATOES
U.S. No. 1 Grade "A" 10 lb. bag 79¢

YAMS Louisiana Puerto Rican U.S. No. 1 3 lbs. 49¢ | Pascal Celery Florida Green Large Stalk 19¢

Washington State Extra Fancy Delicious APPLES Red or Golden 12 125 size 79¢ | California Iceberg—24 Size LETTUCE 2 heads 45¢

Royal Hawaiian—Jumbo Pineapples 5 Size Ea. 59c | Calif. "SUNKIST" Navel Oranges 88 Size Doz. 79c | Texasweet Ruby Red Grapefr't 10 48 Size 89c

FRESH GREEN CALIFORNIA—Large Spears ASPARAGUS 1-lb. bunch 39¢

FRESH CALIF. DATES 1½-lb. pkg. 69c | Diced or PITTED DATES 10-oz. pkg. 39c

"IT'S TIME TO GET GROWING....."
Flowering Shrubs ea. $1.39
Imported Holland BULBS Asst. Kinds pkg. 69¢
No. 1 Calif. Field Grown Rose Bushes $1.39 ea.
'Green Meadow' Mixed GRASS SEED 5-lb. bag $1.98
'Loft's' Kentucky Blue GRASS SEED 1-lb. pkg. 89¢
"Homestead' Fertilizer 50 lb. bag $1.69

"NABISCO
• SALTINES CRACKERS 15-oz. box 41c
• RITZ CRACKERS 12-oz. pkg. 41c

BEAUTY BLENDED SHORTENING 3 lb. can 59¢
CAMPBELL'S TOMATO SOUP No. 1 can 11¢
GERBER'S STRAINED BABY FOOD 4¾-oz. jar 9¢
KLEENEX Facial 2-Ply TISSUE 280-ct. pkg. 43¢

Flavor-Kist Fig Bars 2-lb. box 59c
Flavor-Kist Butter Honey Grahams 1-lb. box 43c

RIGHT GUARD SPRAY DEODORANT 3-oz. Bomb 69¢

SECRET-SUPER SPRAY DEODORANT 7-oz. Bomb $1.19 | 4-oz. Bomb 89¢

TRI-CITY GROC CO COUPON — Worth 30¢ Toward Purchase — Fresh Lean Ground Beef 3 lb. Pkg. $1.77 — WITH THIS COUPON Expires Tuesday, March 24

TRI-CITY GROC CO COUPON — Worth 30¢ Toward Purchase — Jersey Farm Thin or Thick Sliced Bacon 2 lb. Pkg. $1.59 — WITH THIS COUPON Expires Tuesday, March 24

TRI-CITY GROC CO COUPON — WORTH 26¢ TOWARD PURCHASE — Hillcrest ICE CREAM HALF GAL. 49¢ WITH COUPON — LIMIT ONE coupon per customer with additional $5.00 or more purchase of meats, groceries or produce, not including cigarettes or any couponed items. Coupon expires Tuesday, March 24. Customer must pay sales tax involved.

TRI-CITY GROC CO COUPON — Worth 20¢ Toward Purchase — Weaver—Frozen Chicken Thighs and Drumsticks 28-oz. Pkg. $1.69 — WITH THIS COUPON Expires Tuesday, March 24

TRI-CITY GROC CO COUPON — Worth 20¢ Toward Purchase — Weaver—Frozen Chicken Breasts With Ribs 22-oz. Pkg. $1.69 — WITH THIS COUPON Expires Tuesday, March 24

TRI-CITY GROC CO COUPON — Worth 30¢ Toward Purchase — Pillsbury Flour 5 lb. Bag 29¢ — WITH THIS COUPON Expires Tuesday, March 24

TRI-CITY GROC CO COUPON — Worth 24¢ Toward Purchase — Maxwell House Coffee 2 lb. Can $1.39 — WITH THIS COUPON Expires Tuesday, March 24

TRI-CITY GROC CO COUPON — Worth 21¢ Toward Purchase — Swansdown White Angel Food Cake Mix 2 17-oz. Pkgs. 89¢ — WITH THIS COUPON Expires Tuesday, March 24

TRI-CITY GROC CO COUPON — Worth 19¢ Toward Purchase — Texun Orange Juice Unsweetened 2 46-oz. Cans 79¢ — WITH THIS COUPON Expires Tuesday, March 24

TRI-CITY GROC CO COUPON — Worth 11¢ Toward Purchase — My-T-Fine Puddings 5 Reg. Pkgs. 49¢ — WITH THIS COUPON Expires Tuesday, March 24

TRI-CITY GROC CO COUPON — Worth 11¢ Toward Purchase — American Beauty • Elbo-Roni • Long Spaghetti 2 24-oz. Pkgs. 79¢ — WITH THIS COUPON Expires Tuesday, March 24

TRI-CITY GROC CO COUPON — Worth 11¢ Toward Purchase — Vet's Reg. or Liver DOG FOOD 10 1-lb. Cans 89¢ — WITH THIS COUPON Expires Tuesday, March 24

TRI-CITY GROC CO COUPON — Worth 10¢ Toward Purchase — Gala Family Napkins 3 160-ct. Pkgs. 98¢ — WITH THIS COUPON Expires Tuesday, March 24

TRI-CITY GROC CO COUPON — Worth 10¢ Toward Purchase — REYNOLDS Heavy Duty Aluminum Foil 25-Ft. Roll 53¢ — WITH THIS COUPON Expires Tuesday, March 24

TRI-CITY GROC CO COUPON — Worth 10¢ Toward Purchase — 10c OFF LABEL Ajax Laundry Detergent Giant Pkg. 61¢ — WITH THIS COUPON Expires Tuesday, March 24

TRI-CITY GROC CO COUPON — Worth 15¢ Toward Purchase — Gala PAPER TOWELS 2 Roll Pkg. 33¢ — WITH THIS COUPON Expires Tuesday, March 24

TRI-CITY GROC CO COUPON — Worth 25¢ FREE! One Bath Bar Phase III Soap With Purchase One Bar You'll Get 2 bath bars 24¢ — WITH THIS COUPON Expires Tuesday, March 24

TRI-CITY GROC CO COUPON — Worth 31¢ FREE! One 2-Roll Pkg. Aurora Bathrm Tis. With Purchase One Pkg. You'll Get 2 pkgs. 31¢ — WITH THIS COUPON Expires Tuesday, March 24

TRI-CITY GROC CO COUPON — Worth 37¢ FREE! One 12-Oz Pkg. "Biz" Laundry PreSoak — WITH THIS COUPON Expires Tuesday, March 24

STAR-KIST **TUNA** Green Label Chunk 2 No. ½ cans 69¢

MRS. ALLISON'S 29c KINDS **COOKIES** 4 pkgs. $1.00

"HILLCREST" Ice Cream 49¢ half gal. WITH COUPON 'N $5 PURCHASE

TRY "CHOCOLATE-MARSH" FLAVOR OF THE MONTH... "ALL FLAVORS AVAILABLE"

CLIP 'N USE ALL 19 COUPONS YOU'LL SAVE $3.91 IN CASH NOT STICKY STAMPS!!

NOTICE! Our Coupons Expire Tues., Mar. 24 . . . All Other "Ad" Items Good Only through Sat., Mar. 21

DISCOUNT TRI CITY GROCERY CO. PRICES!

OPEN SUNDAYS .0 a.m. .. 6 p.m.

Uncle Ben's Quick RICE 11-oz. pkg. 49c

U. S. Gov't. Graded "CHOICE"

Chuck STEAKS 49¢ lb.

Center Cut CHUCK STEAKS lb. 59¢ "Blade Cuts"

"WOULD YOU BELIEVE" $157.00 IN CASH?

CREAMETTES ELBO-RONI 7-oz. pkg. 14¢

WELCH'S GRAPE JELLY 32-oz. jar 58¢

CHOCKS VITAMINS Regular 60-ct. pkg. $1.89

CHOCKS VITAMINS With Iron 60-ct. pkg. $1.99

FREE..4 Oz. Jar CREMORA with KAVA INSTANT COFFEE 8-oz. jar $1.69

Parkay Whipped Margarine 2 1-lb. pkgs. 89¢

ALPO LIVER CHUNKS DOG FOOD 14½-oz. can 31¢

Sun Country Air Freshener 7-oz. bomb 59¢

Save 38c TAMPONS From Playtex 30-ct. pkg. 99¢

U.S. Graded "CHOICE" BONELESS FAMILY STEAKS lb. 99c

U.S. Graded "CHOICE" BONELESS JIFFY STEAKS lb. 99c

U.S. Graded "CHOICE" BONELESS CUBED STEAKS lb. $1.29

FAMILY PACK . . . 3 LBS. OR MORE BEEF for stew lb. 79c

U.S. Graded "CHOICE" Chopped Sirloin lb. 99c

FAMILY PACK . . . 3 LBS. OR MORE GROUND CHUCK lb. 79c

U. S. GOV'T. GRADED "CHOICE" ROUND BONE SWISS STEAKS lb. 79¢

U. S. GOV'T. GRADED "CHOICE" BONELESS POT ROAST lb. 99¢

FRESH, LEAN GROUND BEEF With 30c Coupon 3 lb. pkg. $1.77

"JERSEY FARM" -- Thin or Thick Sliced BACON With 30c Coupon 2 lb. pkg. $1.59

THAT'S RIGHT...YOU WOULD HAVE SAVED $157.00 IN CASH IF YOU HAD USED ALL OUR COUPONS IN 1969...THINK HOW MANY STAMP BOOKS THAT'D TAKE!

"PRE-EASTER HAM SALE AT TRI-CITY GROC. CO."

"JERSEY FARM" or "HUNTER'S"

Fully Cooked Ready to Eat **HAMS**

WHOLE 17 to 20 lb. avg.

59¢ lb.

ONE HAM LIMIT! WITH $2.50 OR MORE PURCHASE

NOTICE! We must charge 10c per Lb. for slicing at this low price!

WHAT'S NEW? "WEAVER'S" Frozen Pre-Cooked Fried CHICKEN JUST HEAT 'N ENJOY! THIGHS 'N DRUMSTICKS 28-oz. pkg. $1.69 With 20c Coupon

"Weaver" Fully Cooked Batter-Dipped Frozen FRIED CHICKEN BREASTS WITH RIBS 22-oz. pkg. $1.69 WITH 20c COUPON

Sunshine Cheez-its 10-oz. Pkg. 39¢

"GOOD LUCK" MARGARINE 2 1-lb. pkgs. 59¢

• DISCOUNT DAIRY FOODS

C. W. Sliced Pimento Or American CHEESE 8-oz. pkg. 39¢

"Hungry Jack" Biscuits 9-oz. pkg. 23c

Kraft's Shredded Mozzarella 4-oz. pkg. 39c

Kraft's Shredded Mozzarella 8-oz. pkg. 63c

Pillsbury Pizza Mix 14¾-oz. pkg. 59c

'Chef's Delight' Imitation CHEESE SPREAD 2 lb. loaf 69¢

Del Monte FOODS

Fruit Cocktail 4 303 cans $1

Whole Kernel White CORN 4 303 cans $1

TOMATOES Stewed 3 303 cans 89c

Cream Style White CORN 4 303 cans $1

Whole Green BEANS 3 303 cans 89c

Italian Green BEANS 3 303 cans 89c

French or Seasoned Sliced G. Beans 4 303 cans $1

TOMATO Catsup 3 20-oz. bots. $1

Pickled Sliced BEETS 3 16-oz. jars 89c

Mixed Vegetables, Kraut or Spinach 5 303 cans $1.00

FREE! ONE 12-OZ. PKG. "BIZ" LAUNDRY PRE-SOAK

WITH 37¢ COUPON ON LEFT HAND PAGE

FREE!

ONE 2-ROLL PKG. "AURORA" BATHROOM TISSUES WITH PURCHASE ONE 2-ROLL PKG. You'll Get 2 2-roll pkgs. 31¢ With Coupon

ONE BATH BAR "PHASE III" SOAP WITH PURCHASE ONE BATH BAR You'll Get 2 bath bars 24¢ With Coupon

• DISCOUNT FROZEN FOODS!

"SNOW CROP" ORANGE JUICE 2 12-oz. cans 89¢ | 2 6-oz. cans 53¢

"Chef Boy-Ar-Dee" Lasagna 12-oz. pkg. 69c

"Chef Boy-Ar-Dee" Beef RAVIOLI 11½-oz. pkg. 59c

"STOKELY" CUT CORN 24-oz. pkg. 43c

"STAR-KIST" Tuna Pies 3 8-oz. pkgs. 65c

BANQUET DINNERS All Varieties 11-oz. pkg. 39c

NAMEOKI

MRS. HARRIET LOVINS
2332 O'Hare Avenue
877-6936

EMMANUEL BAPTIST
DEACONS INSTALLED

L. C. Johnson and Allen Walker were formally installed as active deacons in special services at the Emmanuel Baptist Church Sunday evening. A fellowship hour honoring the new deacons followed the services. Both men had been previously ordained.

Music for the evening was provided by the Hallelujah Choir and Misses Donna Honnoll and Cindy Crews. Deacon Kenneth Carr read the story of the origin of the office of deacon from the Bible. Earl Harper, chairman of Emmanuel's deacon board, related the qualifications of a deacon, also reading from the Bible, and Deacon Ronald Weiss read two passages of Scripture.

Walker and Johnson were presented to the congregation by the pastor, Rev. Vernon D. Covigton, and each spoke.

The pastor then discussed responsibilities of the church. Others serving as active deacons are Earl Harper, Kenneth Carr, Ronald Weiss, Russell Lewis and Al LeGrand.

* * * *

PATTI MURPHY HONORED
ON ST. PATRICK'S DAY

Mr. and Mrs. Chester Murphy, 4107 Breckenridge lane, entertained Tuesday evening at a family dinner party in honor of their daughter, Patti, on her 18th birthday.

Decorations were carried out in a St. Patrick's Day theme, and a St. Patrick's birthday cake was served.

Those present included the honoree's sister, Mrs. Carol Delaloye and daughter, Cary, and Mr. and Mrs. Chester Burkey and son, Ricky, Mr. and Mrs. Keith Burkey and son, Todd, Mrs. Dorothy Dortch, Mrs. Pearl Young and Mrs. Edna Murphy.

* * * *

MRS. HAMMOND HOSTESS
TO DOUBLE FIVE CLUB

The Double Five club met Monday night at the home of Mrs. LaVerne Hammond, 2a William John court.

Honored on their birthdays were Mrs. Dolores Zeugin, Mrs. Jo Ann Starling and Mrs. Sandy Cuvar, each of whom received gifts from secret pals. Mrs. Carmen Grider received a St. Patrick's Day gift from her secret pal.

An arrangement of green carnations centered the serving table. Other members present were Mesdames Carol Cottrell, Beverly McRaven and Lucretia Wright.

Mrs. Starling has invited the club to her home, 2598 Lynch avenue, for the April meeting.

* * * *

15-YEAR REUNION

Mr. and Mrs. Leo L. Burris and children, Kathy, Laura and Rodney, 2180 Harrison avenue, had as weekend houseguest Mrs. Burris's brother, Clifford E. Simmons, of Stockton, Calif., Mrs. Burris and her brother had not seen each other in 15 years.

The family hosted a buffet dinner party Sunday night in honor of Simmons.

Guests were Mr. and Mrs. Edgar Garland, Elwin Simmons of Moline, Mr. and Mrs. Lawrence Hoyle and sons, Gary and Randy, of Vandalia, Mr. and Mrs. Martin Teters and daughters, Deborah and Sandra, of Vandalia, Mr. and Mrs. Robert Warner and daughter, Pamela, of Ramsey and Mr. and Mrs. Charles Neathery of Hillsboro.

* * * *

CHURCH WOMEN PLAN
MEETING ON DRUGS

Lutheran Church Women of the Peace Lutheran Church met Tuesday night at the home of Mrs. Rachel Larsen, 2207 Manley avenue. The devotion was given by Mrs. Carol Gendron.

Plans were made for the April 21 meeting, which will be held at the church at 7:30. A program on drugs will be presented by guest speakers. The congregation and friends are being invited.

Members painted and decorated holiday eggs which will be taken to residents of The Colonnades nursing home.

A surprise cradle shower was given for Mrs. Tammy Quirk, president of the women's group. A decorated shower cake was served to those mentioned and Mesdames Nona Burris, Betty McClintock, Crystal Chernoff, Marlotte Schocker and Faye Dyer.

* * * *

RUTH CLASS MEETS
AT WILIMZIG HOME

Mrs. Margaret Wilimzig, 2010 Pontoon road, entertained members of the Ruth class of Third Baptist Church Tuesday night. A dessert course was served to the members and one guest, Mrs. Nelma Black, a former member now a resident of Missouri.

Mrs. Thelma Peterson, president, opened the meeting and Mrs. Millie Poplichak led prayer. Mrs. Peterson gave the devotional from the Psalms.

Mrs. Ivan Graklanoff, missionary chairman, reported on the group's projects and said articles for an orphanage may still be brought to the church or the next class meeting.

Mrs. Juita Carmack reported purchase of an Easter outfit for the class's "adopted" girl at the Carmi Children's Home. She invited members to her home, 2740 Grand avenue, for their April meeting.

Games were played under the direction of Mrs. Peterson, and prizes were awarded to Mrs. Carmack, Mrs. Martha Rochester and Mrs. Helen Redfern. Also present were Mesdames Jerry Short, Julia McLean, Dorothy Born, Zowandafay Smolich and Vi Wallace.

* * * *

PRAYER LUNCHEON

The Mission Prayer Group of First Baptist Church met Tuesday morning at the home of Mrs. Lee Willis, 3813 Gaslight Walk. Mrs. Dolores Carson gave the program on "The Call of the Devout Christian," taken from a book the group is presently studying.

Get well cards were sent, and prayers were offered for missionaries.

The hostess served a luncheon to those named and Mesdames Pauline Harp, Fern Affolter, Velma Crhistian and Iva Olive. Mrs. Affolter has invited the group to her home, 2908 Sunset drive, for next week's meeting.

* * * *

FUTURE SLENDERETTES
TO CHOOSE OFFICERS

Future Slenderettes met Tuesday evening at the home of the leader, Mrs. Villa Ridings of Rural Route Two.

The Take Off Pounds pledge was led by Mrs. Ridings, and Mrs. Christine Erspamer called the roll and recorded weights. A treasury report was presented by Mrs. Pat Wickman.

Plans were made to elect officers for the coming club year at the next meeting. A low-calorie dessert and coffee were served to those named and Mrs. Helen Wilson and Mrs. Inez Turner.

The leader announced that membership is open in the club, and those interested in joining may call Mrs. Ridings, 931-1745, or the co-leader, Mrs. Peggy McGehee, 876-6340. The next meeting will be Monday night at the East Side Levee office here.

* * * *

JASON McGEHEE MARKS
HIS FOURTH BIRTHDAY

Mr. and Mrs. Frank McGehee, 622 Lincoln avenue, entertained Tuesday night in honor of their son, Jason, on his fourth birthday.

A corned beef and cabbage dinner, complete with green bread, was served to the honoree's grandparents, Mr. and Mrs. Alex Lapinski; his aunt and uncle, Mr. and Mrs. Louis Rogel, and their daughter, Sherry, of Belleville; and Mrs. Charlotte Stern and his brother, Alex.

Gifts were opened and an inscribed circus cake was served.

* * * *

YOUTH FELLOWSHIP
MAKES EASTER PLANS

The CYF youth group of Central Christian Church met Sunday evening at the church with its sponsor, Jim Ash.

Song sheets were distributed and a songfest was held. Joey Berkbigler and Rodger Underwood provided guitar accompaniment.

A planning committee meeting was scheduled. Plans for an Easter egg hunt were discussed, and it was announced that members will meet at the church at 5 a.m. Easter Sunday for a sunrise service to be held at the Chain of Rocks Park.

Kaye Daniel was elected secretary of the organization. Also present were Herb and Donna Cain, Duane Parrish, Laura Hanson, Diane and Susan Turner and Mike Baker.

* * * *

MISSIONARY UNION
VISITS NURSING HOME

Representatives of the Women's Missionary Union of Calvary Baptist Church visited the Anna-Henry Nursing Home, Edwardsville, Tuesday afternoon. Those making the trip were Mesdames Gracie Heltsley, Paula Lindville, Linda Mullinex, Janice Stanton and Lois Bradford.

A member of the church, Mrs. Ida Herndon, and Mrs. Bradford's aunt, Mrs. Longenecker, were presented with St. Patrick's Day favors which the WMU had prepared. Additional favors were distributed to residents of the home.

* * * *

VARIETY CLUB MEETS
AT WAGNER RESIDENCE

Mrs. Karmyn Wagner, 2132 Cottage avenue, entertained members of the Variety club Monday evening.

Prizes for the night's canasta games were awarded to Mrs. Margaret Wilimzig, first; Mrs. Maxine Abrams, second; and Mrs. Maxine Davis, third. Their prizes were presented to them inside plastic Easter eggs.

The hostess served a dessert course to the prize winners and Mesdames Velma Petrillo, Kathleen Murphy, Lucille Mercer, Ellen Ozanich and a guest, Mrs. Dolores Polson.

The club will meet again Monday, April 20, when Mrs. Mercer of Bland, Mo., will be the hostess in the home of her sister, Mrs. Murphy, 4107 Breckenridge lane. Mrs. Mercer was the houseguest of her brother-in-law and sister, Mr. and Mrs. Chester Murphy of the Breckenridge address, early this week.

* * * *

FIRST BIRTHDAY PARTY
OF JENNIFER ANN ASH

Jennifer Ann Ash celebrated her first birthday on St. Patrick's Day at a dinner party hosted by her parents, Mr. and Mrs. Jim Ash, at their home, 7 Country Lane court.

A pink, red and white color scheme was used for the party decorations, and a large clown centerpiece was placed on the table. The birthday cake also was decorated in a clown motif.

Guests were the grandparents, Mr. and Mrs. Joseph Busch and Mr. and Mrs. Oscar Ash; and Mr. and Mrs. John Bosich, Mr. and Mrs. John Butch and daughters, Vickie and Cathy, Mr. and Mrs. Pete Bolton, Ken Bolton, Miss Judy Murphy, Mrs. Talkea Becker, Mrs. Lottie Howerton and Sister Mary George and Sister Mary Michael, both of St. Elizabeth Hospital.

* * * *

HONOR TINA CONKLIN
ON FIRST BIRTHDAY

Mr. and Mrs. Walter Conklin, 2100 Missouri Avenue, honored their daughter, Tina Marie Ann, with a St. Patrick's Day party in observance of her first birthday. Assisting the hostess during the evening were her daughter, Cynthia Snipes, and Mrs. Glenda Ozbun and the honoree's grandmother, Mrs. Virginia Conklin.

Decorations were in green and white, and two decorated birthday-St. Patrick's cakes were distributed to the young guests.

Present were the honoree's grandmother, Mrs. Edith Monroe; her great-grandmother, Mrs. Mabel Greer; great aunt, Mrs. Fern SanSoucie; and Neil Finley, Mr. and Mrs. Bill Bush and son, Billy Joe, Mr. and Mrs. Harold Fricke and son, Danny, Mrs. Udell Myers and son, Donald, Mr. and Mrs. Donald Monroe, Mr. and Mrs. Dan Monroe and son, Danny, Karen Ozbun and Mr. and Mrs. Charles Collins and son, Charlie jr.

* * * *

USE ST. PATRICK THEME

Brownie Troop 738 of Frohardt school met Tuesday with the leaders, Mrs. Helen Buenger and Mrs. Roberta Langley. President Lydia Crews opened the meeting with the pledge of allegiance, Brownie promise and smile song.

Roll call was taken by Denise Wein and Lorna Burkhardt gave a treasury report. It was noted that the troop was accompanied to a tree planting ceremony at the Venice Methodist Church by the leaders and Mrs. Sharon Purkey.

Present Tuesday were Janice Purkey, Susan Robinson, Lori Buenger, Helena Langley, Anita Busch, Leah Rogers, Christy Hayes, Kellee James, Vickie Roth, Joni Smith and Gwendolyn Fuchs.

Decorated "bunny boxes" the girls had made were filled with Easter candies and the meeting closed with "Good Night, Brownies." St. Patrick refreshments were served.

* * * *

CELEBRATE BIRTHDAY

Lisa Flanigan led Brownies of Troop 1138 in the Brownie promise to open the troop's Monday afternoon meeting at the home of the leader, Mrs. Irene Nelson, 2232 Edison avenue. Elizabeth Szymcek led the pledge and a new member, Julia Campbell, was welcomed.

Members sang "Happy Birthday" to Julia Campbell who was celebrating her birthday, and the leader served cookies.

The Brownies completed "bunny boxes," which were filled with Easter goodies to be taken to the Colonnades nursing home Sunday by the leader.

Plans were made for an Easter party to be held at the next meeting. Others present were Janet Nelson, Susan Padgett, Michelle Boyer, Carmella Johanpeter, Kathy Gary and Carolyn Nelson, who assists her mother with the troop.

* * * *

17TH BIRTHDAY PARTY

Tony Karpowicz, who was celebrating his 17th birthday, was guest of honor at a party hosted by his parents, Mr. and Mrs. Tony Karpowicz, Sunday afternoon at their home, 3305 Princeton drive.

Gifts were opened and a lunch was served to Ray Hoffman, Kevin Weihardt, Rich Carney, Kevin McElroy, John Papa, Mike Krusak, Andy and Nick Mance and the honoree's brother, Don. The birthday cake was decorated in a musical motif.

Recreation during the afternoon included games of billiards and table tennis and record playing. Favors were money-filled balloons suspended from the ceiling.

* * * *

EASTER CANDY PRIZES

Brownie Troop 340 of the Parkview PTA met with the leaders, Mrs. Dolores Smith and Mrs. Inge Modric, Monday.

New officers were selected: president, Christine Coleman; scribe, Susan Range; and treasurer, Kit Walmsley.

The troop recited the pledge of allegiance, the three "Bs" and the Brownie primose in unison. "Bunny boxes" were returned by the scouts, who had filled the decorated containers

* * * *

with holiday candies.

A pantomime game and several other games were played, with Easter candy prizes going to the winners. The leaders distributed permission slips for an ice show March 28.

Also present were Sandra Marlette, Dawn Ford, Cherry Modric, Nancy Smith, Susan Wrischnik, Helen Goeller and Donna Rowlett.

* * * *

Royal Ambassadors of Calvary Baptist Church met there Monday evening with the leaders, Bob Stanton and Carl Hubbs. They then attended the ice show at the Wilson Park rink.

Members present were Terry Gibbs, Timmy Elmore, Jeff and Chet Herring, Daryn Stanton, James and John Borth, Jeff Smith, David Tripp, Mike Pinkus, John and Mike Clark, David Thompson, Randy Anderson and a visitor, Mark Cotter. The group will meet again Monday at 7 p.m. to work on badges.

* * * *

PLAN FOR EASTER HUNT

Mrs. Mary Elmore, Mrs. Paula Lindville and Mrs. Janice Stanton met with members of the Young Women's Auxiliary of Calvary Baptist Church Monday night at the Stanton Home, 2940 Washington avenue.

Shirley Williams, president, called the meeting to order and Rhonda Miller read Scripture verses and a call to prayer. Brenda Bivens led the members in prayer.

Topic for the evening was "Questions You Ask," dealing with questions submitted to missionaries. Those participating were Janet Tripp, Debbie Phelps and Debbie Herring.

Plans were made to prepare for an Easter Sunday egg hunt on Friday night, March 27, when a slumber party will be held at the Stanton home. The egg hunt will be for toddlers through eight-year-olds and will be held from 2 to 4 p.m. on Easter at Wilson Park.

* * * *

Theme of tonight's Parkview school PTA meeting is "Happiness Is: Learning About Ourselves as Parents." School board candidates will be introduced and teachers will be recognized in observance of "teacher appreciation night."

Brownies of Troop 342 will present the colors to open the 7:30 meeting. Refreshments will be served by fourth grade room mothers of Rooms 110 and 105.

* * * *

The youth group of Concordia Lutheran Church, the Walther League, met Sunday evening at the church with its counselors, Mr. and Mrs. Al Schumacher. Devotions were led by John Blantner.

President Carolyn Schneider called the business meeting to order. Members present were Sheryl Blochberger, Kevin and Allen Branch, Diana Hoffman, Berry Koester, Keith Lobmann, Ken Reuter, Gary Rapp and Mark Twietmeyer. Also present was Pastor Arvin Twietmeyer.

Guest speakers were Mr. and Mrs. Duane Rankin, members of the church, who led a group discussion on "Parents' Responsibilities to Their Children." Ice cream and cupcakes were served by John Blantner.

Finland Study by Woman's Club

The Nameoki Woman's club met Wednesday at the home of Mrs. Blanche Steinberg, 2229 Lynch avenue, with Mrs. Eithel Beeler and Mrs. Harriet Byers as co-hostesses.

A noon luncheon, with a St. Patrick's Day theme in both the decorations and menu, was served to 25 members and one guest, Mrs. Dorothy Maer, Mrs. Steinberg's daughter.

Mrs. Ertha Johnson led the pledge to the flag, and the club collect was recited in unison under the leadership of Mrs. Millie Meek.

Members of the nominating committee, Mrs. Pauletta Mueller, Mrs. Claudia Lentz and Mrs. Ella Mae Harsh, submitted the following as officers for the coming year: president, Mrs. Beeler; vice-president, Mrs. Muriel Veihl; recording secretary, Mrs. Helen Meyer; corresponding secretary, Mrs. Meek; and treasurer, Mrs. Steinberg. The election will take place at the April meeting.

Following the business session, Mrs. Veihl, program chairman, called on Mrs. Betty Caldwell, who gave the day's program on "Finland."

Hostesses April 15 will be Mrs. Bess Weiss, Mrs. Margaret Wilimzig and Mrs. Ella Wade. The meeting will take place at Mrs. Wade's home, 3314 Wabash avenue, and the program on "Argentina" will be presented by Mrs. Veihl.

Other members present were Mesdames Margaret Arnovitz, Bernadine Cooley, Muriel Dressel, Betty Lou Hiles, Carrie Jansen, Peg Ogden, Donna Schaefer, Marian Shelton, Verna Stuart, Helen Todd, Bess Weiss and Mary Werner and Miss Lily Dod.

PINOCHLE CLUB
HOLDS MEETING

The Dizzie Dozen Pinochle club met Monday evening with Mrs. Mary Murgic.

Prizes were won by Mrs. Cecelia Cruse, Mrs. Evelyn Ferro, Mrs. Loretta Coleman and Mrs. Mary Tucker. Twelve members were present.

A "secret pal" gift exchange was held and plans were made for the next meeting April 20 with Mrs. Rheba Grove.

Bend Road News

MRS. GEORGIA BORGER
877-2765

ANNOUNCE SECOND SON

Mr. and Mrs. Larry Freese, 1311 Carr street, are announcing the birth of a new son on March 12. They have chosen the name of Vince Douglas for the infant.

The Freeses have another son, Steven Dale. Mr. and Mrs. Joseph Robinson of Bend road and Mr. and Mrs. Milton Freese of St. Louis are the Grandparents.

* * * *

Mrs. Helen Householder, 1511 Fourth street, Madison, has received a letter from her husband, Ricky Lee Householder, informing her that he has been promoted to specialist-four. He has been with the Army in Phu Bay, Vietnam, for seven months.

Mrs. Householder and their son, Charles, live with his parents, Mr. and Mrs. Robert Hoffman, at the Fourth street address.

* * *

Tesha Lynn Householder, daughter of Mr. and Mrs. Michael Houseohlder, 1511 Fifth street, Madison, was released from St. Mary's Hospital, East St. Louis on Monday. She had been a patient for one week with pneumonia.

* * * *

Mr. and Mrs. Glen Lowe, 1232 Edwardsville road, and Charlie Thompson of Madison returned home Sunday from a two-day trip to Doniphan, Mo. They visited Mrs. Lowe's father and brother, Ira and Jack Wall, and Thompson's wife, Billie, and children, Carolyn, Donna, Eddie, Paula and Stanley.

* * * *

Glen Cory, 4923 Carl avenue, underwent surgery Monday at St. Elizabeth Hospital. He had been a patient for the past week and is to undergo further surgery.

* * * *

Mrs. Mary Cory and children, Roger, Glenda, Donna and Tommy, 4923 Carl avenue, had as dinner guests Sunday Mr. and Mrs. David O. Warren of Edwardsville; Mr. and Mrs. Morris Borger and son, Terry, At Borger and son, Scott, and David Warren of Granite City; and Mr. and Mrs. Jerry Borger of Bend road.

* * * *

BIRTHDAY DINNER

Mr. and Mrs. Glen Lowe, 1232 Edwardsville road, had dinner guests Sunday evening in honor of his birthday. Lowe was presented with a large sheetcake decorated with a replica of a small lake, with a fisherman and fish.

Guests were Mr. and Mrs. Ray Stratton and children, Ray jr., Gwen, Greg, Matt and Jolene, Mr. and Mrs. Jennings Stogsdill, Mrs. Sue Clutts and children, Ralph and Pam, Mrs. Sandy Lowe and daughters, Laura and Michelle, Mrs. Vada Krajnovich and daughter, Donna, and Lee Stratton.

West Granite

MRS. JUDY DeLORIA
2135 Illinois Avenue
876-5980

The United Methodist Youth Fellowship met in the Dewey Avenue United Methodist Church basement Sunday evening. The meeting opened with songs led by Cynthia Amsbury.

Prayer was given by Rev. Amsbury, followed by the lesson by Cinthia Amsbury. A discussion followed. After the meeting was closed, games were played.

Those present were Becky and Danny Amsbury, Sherie and Jerry Wilson, Roger Durr, Rose Wilson, Denise Wilson, Adolph Ponder and Kathleen Lane. It was decided that the UMYF will serve coffee and doughnuts at the Easter sunrise service.

CIONKO'S
29th & Madison Ave. Granite City
Quality and Service at Reasonable Prices
Prices Good thru March 21, '70

HUNTER'S ROLL PORK SAUSAGE 1-lb. Roll 69¢
HUNTER'S SLICED COOKED SALAMI lb. 89¢
HUNTER'S POLISH SAUSAGE lb. 79¢

CENTER CUT Pork Chops lb. 89c
SIRLOIN SECTION — 3-LB. AVG. Pork Loin ROAST lb. 79c

MAYROSE BUFFET WHOLE Hams lb. $1.19
Half lb. $1.25 SLICED & TIED — lb. $1.29
HICKORY HILL—WHOLE 15 to 18-lb. Avg. Hams lb. 89c

HUNTER'S SLICED BACON . . . 1-lb. pkg. 89¢
HUNTER'S WIENERS . . . . 1-lb. pkg. 73¢

CIONKO'S MKT. COUPON
Northern WAX PAPER
WAXTEX
pkg. 10¢
WITH THIS COUPON ONLY
(Limit One)
This Coupon Good Only at Cionko's Mkt. through Saturday, March 21, 1970.

CIONKO'S MKT. COUPON
PILLSBURY CAKE MIXES
4 reg. pkgs. $1.00
WITH THIS COUPON ONLY
(Limit 1 Coupon Per Family)
This Coupon Good Only at Cionko's Mkt. through Saturday, March 21, 1970.

NORTHERN BATHROOM TISSUE 4-Roll Pkg. 39¢
TAYSTEE BREAD 4 16-oz. Loaves 89¢
AG FRUIT COCKTAIL 4 303 Cans $1.00
AG BLUE LAKE CUT GREEN BEANS 3 303 Cans 69¢
MANHATTAN COFFEE 1-Lb. Can 77c

PEVELY SHERBET Half Gal. 59c

60c OFF— ALL DETERGENT . . . . home size $3.99
AG TOMATO JUICE 46-oz. can 29c
AG—PIECES AND STEMS Mushrooms 4-Oz. Cans 2/59c
AG CUT Wax Beans 303 Cans 2/43c
INSTANT DIET FOOD SEGO Pkg. of 4 69c
BROOK'S HOT Chili Beans 300 Cans 3/59c
AG SWEET Relish 15-Oz. Jar 39c
4c OFF Bud Syrup 24-Oz. Btl. 59c

SMUCKER'S JELLIES 4 10-oz. jars $1
• Apple • Mint-Apple • Grape • Apple Cin. • Crabapple

Sunkist 88 Size Navel ORANGES . . . . doz. 69¢
RUBY RED GRAPEFRUIT . . 5 for 49c
RED DELICIOUS APPLES 3 lbs. 39c
VINE RIPENED TOMATOES lb. 39c
U.S. No. 1 Russett POTATOES 10 lbs. 89¢

DIET IMPERIAL MARGARINE . . . . . 2 1-lb. ctns. 89c
FROZEN FOOD BUYS
Shurfine ORANGE JUICE . . . 3 6-oz. cans 59c
Mrs. Smith's DUTCH APPLE PIE — — — 89c
Green Giant Corn, Peas, Mixed Vegetables 3 for $1

WE RESERVE THE RIGHT TO LIMIT

DEE-LICIOUS BAKED GOODS

See Our Sample Easter Cakes . . Place Your Order Early!

Friday & Saturday Features -- 20-21 March

Flaked Chocolate Chiffon Layer Cake — — $1.95 Special Feature
As only Seibold's can make it! Two layers of chocolate cake with whipped French Butter Cream . . . flaked milk chocolate with whipped fresh Butter Cream . . . flaked with milk cholocate on top and sides . . . a beauty to serve!

Danish Ruffle — — — — — — — — — — — — 94¢ Special Feature
Ever popular Danish formed into a tasty ruffle stollen with a delicious nut filling . . . ribbons of fondant over all!

Also . . . Bunny Face Coffee Cake . . . Fruited Orange Bread . . . Cherry Custard Pie . . . Apple Butterscotch Coffee Cake

PHONE YOUR ORDER!

Mrs. Seibold's
BAKE SHOP
2241 Madison Ave. — Open Daily 6 A.M. to 6 P.M.
876-1952
Bellemore Village — Open Daily 7 A.M. to 9 P.M.
Friday 'til 9 P.M.—877-7163

Glenview & East Granite

MRS. DORIS STOTZ
2571 Hodges Avenue
876-8044

MRS. HUTSON HOSTESS TO PHEBEAN CLASS

The Phebean Bible class of Calvary Baptist Church held its monthly meeting in the home of Mrs. Lorna Hutson, 2835 Palmer avenue, Tuesday afternoon. The members sang hymns,, "Tell Me the Story", "At the Cross" and "Jesus Is All the World to Me."

The teacher, Mrs. Stella Rushing, gave the devotional from the book of Luke, using the topic, "They Forsake and Follow Him." Mrs. Beatrice Henry led opening prayer for the ill, shut-ins and servicemen.

The president, Mrs. Mae Williams, presided and the class noted that it has made 21 visits to ill and shut-in church members. It was decided to increase the visitation and to also make calls at a nursing home. Cards were sent to the sick and elderly.

A duet, entitled "Take Time to be Holy," was sung by Mrs. Williams and Mrs. Rushing.

Closing prayer was offered by Mrs. Eunice Taylor. Present were those named and Mesdames Cora Cruse, Della Hubbs, Elizabeth Knight and Augusta Hessman. The April 21 meeting will be held in the home of Mrs. Ruth Gorrell, 2834 Palmer avenue.

* * * *

Niedringhaus PTA's Brownie Troop 518 made plans for a "Brownie fun day" April 4 at Comp Keck at a meeting Tuesday afternoon with the leaders, Mrs. Beth Caffrey and Mrs. Jean Holder.

The troop filled "bunny boxes" with cookies and candy. The containers were decorated in an Easter theme for patients at Aton State Hospital.

The girls practiced for a flag ceremony, including the pledge of allegiance, scout promise and "Amerio," which they will present for the PTA next wek.

Answering roll call were Debbie Bigham, Jo Ann Curtis, Mary Earney, Gena Fox, Beth Gollinger, Karen Holder, Gretchen Holscher, Jean Jones, Twyla Lathrop, Georgia Matoesian and Carla Mitchell.

* * * *

BENEFIT FISH FRY

The executive committee of Boy Scout Troop 20 of Webster school held a planning session at the school Monday evening to make final arrangements for a fish fry that will be held at the Moose hall Saturday from 4 to 8 p.m.

Proceeds will help finance a ten-day trip to Tennessee, where the troop will camp in the Smokey Mountains. Scoutmaster Tom Watkins informed the committee that new tents have been purchased for the trip.

Committeemen present were Watkins, Assistant Scoutmaster Hank Foster and John Chapline, Benny Ponder and Eugene Miller, institutional representative.

* * * *

EASTER PARTY PLANNED

An Easter project was completed and plans were made for an Easter party at a weekly meeting of Marshall school Brownie Troop 492 with the leaders, Mrs. Skippy Kidman, 2916 Faith avenue, and Mrs. Faye Wentz, Tuesday evening in the Kidman home.

The scouts sang their smile song and the leader distributed information on "Brownie fun day," to be held for all troops in Neighborhood Three April 4 at Camp Keck.

The brownies made "bunny boxes" which they decorated with green construction paper, egg cutouts and decals and filled with Easter treats for Alton State Hospital. The scouts also made Easter cards for their parents.

Treats were provided by the leader and the meeting closed with a friendship circle and "Taps." Responding to roll call were Debbie Handlon, Laurie Holloway, Carol Ann Kidman, Janet Nunes, Christy Peach, Lisa Piquard, Jackie Morris, Kim Ragan, Robin Saltsgaver and Sharon Werner.

* * * *

United Methodist Youth of the Trinity Methodist Church, East 25th and Henry streets, are sponsoring a chili supper at the church Friday from 4 to 7 p.m. The menu will include ham sandwiches and pie or cake.

* * * *

INVEST NEW MEMBER

Junior Girl Scout Troop 704 of the Webster PTA met at the school Monday with the leader, Mrs. Mae Lee, assisted by Mrs. Elizabeth Griffin, Mrs. Valara Schorfhiede and Mrs. Betty Van Gilder. The troop completed bunny boxes for patients at Alton State Hospital.

The Kool Kats patrol led an opening flag ceremony and singing of "America." Mrs. Lee invested a new member, Shirley Patton, and plans were made to attend an ice show March 28 and to visit the city hall April 6. Cookies are to be delivered April 7 or 8.

The Kool Kats made tentative plans to go bowling at Tri-Mor next week and Mrs. Lee asked each scout to bring a boiled egg next week to make tray favors for the hospital. The mothers assisted the scouts with a "bunny box" project; each container was decorated with an Easter rabbit face and filled with candy and cookies.

Patrol leaders met to discuss activities for the remainder of the scout year.

Participants were Cheryl Brinkley, Mary Chapline, Tammy Coberly, Enid Cox, Dannia and Tammy DePew, Julie Forys, Tammy Fritts, Carole Griffin, Terry Hill, Carmen Johnson, Carina Kuhn, Karol Lee, Donna Long, Anita McGee, Linda Pool, Pam Sartin, Becky Schorfhiede, Shelley Siebert, Karen Tolan, Janice Van Gilder, Susan Welty, Pam Williams, Vickie Williams and Patty York.

* * * *

Cadette Girl Scout Troop 234 of Prather junior high school met there Monday with the leader, Mrs. Margarette Barton. The Hiawatha patrol led a flag ceremony and the Cadettes completed their Easter project.

Badge requirements were met by Marceina Robertson, dressmaker, child care and animal kindgdom; Patti Parizon, dressmaker, child care, chef and family camper; Mary Ann Stanfill, animal kingdom, science and family living; Terry Jones, child care, animal kingdom and chef; Carol Hildebrandt, animal kingdom; Sherrel Barton, creative writer, child care, science and stamp collector; Kathy Justice, animal kingdom, child care and science; Karen Zimmerman, creative writer, animal kingdom and science; Theresa Hancock, dressmaker, science and chef; Anita Wilson, dressmaker; Charlene Bennett, dressmaker, family camper and child care; Janet Gafford, dressmaker, reader and science; and Bonita Davis, science and dressmaker.

The meeting concluded with a friendship circle and the scoutmaster's prayer.

* * * *

SEEKERS CLASS TO HOLD SPRING SOCIAL

The Seekers class of Grace Baptist Church held its March meeting in the home of Mrs. Linda Hogan, 2817 Saratoga avenue, Tuesday evening, with Mrs. Hogan, vice-president, presiding.

The meeting opened as the members repeated the class motto and sang, "Have Thine Own Way, Lord." Roll call was answered by naming a song title containing the word "love." The monthly devotional, concerning tithing, was given in a poem form by Mrs. Mary Lee Kiel.

During a business session, the class discussed plans for a spring social.

The month's project will be to give a donation to purchase a library film strip and book for the church. Mrs. Estelle Boatman reported on the last meeting and the class welcomed a visitor, James Berkhart, adopted infant son of Rev. and Mrs. Reed Berkhart.

Mrs. Hogan led closing prayer and refreshments were served to those named and Mrs. Frances Carey, Mrs. Linda Hutchings, Mrs. Sue Berkhart and Miss Gay Woodson. The next meeting will be April 21 at the home of Mrs. Boatman, 2401 Hemlock avenue.

* * * *

AID HOSPITAL PATIENTS

Brownie Troop 47, sponsored by the Niedringhaus PTA, met in the school cafeteria Tuesday afternoon with the leader, Mrs. Jo Ann Dix, assisted by Mrs. Norma Macios and Mrs. Barbara Schreiber.

Mrs. Dix distributed "tote" bags marked with the scout emblem. The girls completed "bunny boxes" which they covered with paper and then drew Easter scenes. They brought cookies, candy and small personal items as gifts for patients at Alton State Hospital.

The leader collected money for a Brownie review which will be held at Camp Keck April 4, and noted that the deadline for reservations is next Tuesday.

The meeting closed with a disappearing tunnel. Present were Linda Bell, Jacklyn Bogosian, Stephanie Brandt, Mary Ann Colbert, Mitzi Daniel,, Elizabeth Dehn, Dava Gibson, Pamela Gray, June Hutchings, Lori Jones, Janet Lewis, Karen Macios, Karlene Powell, Sandra Schreiber and Sandy Thompson.

Pontoon Beach & Stallings

MRS. LUCILLE SOBCZAK
4280 Highway 162
931-2711

UNDERGOES SURGERY

Phyllis Polley, daughter of Mr. and Mrs. Herbert Polley, 4134 North drive, is recuperating at the Belleville Memorial Hospital, where she underwent surgery last week.

* * * *

NEW CLUB MEMBER

The Jolly Eight club met Tuesday evening at the home of Mrs. Geneva Kopchak and welcomed a new member, Mrs. Marie Hlava, Miss Loma Lassem, Mrs. Pat Dortch and Mrs. Adams.

Refreshments were served to the winners and Mesdames Lucille Sobczak, Jettie Lassen and Linda Summers. The next meeting will be at the home of Mrs. Lassen.

* * * *

Kimberly Hand, six, daughter of Mr. and Mrs. John D. Hand, 3808 B street, is a patient at St. Elizabeth Hospital and would like to receive mail at Room 409. She is a first grade pupil at Lake school.

* * * *

PACK 98 AUTO DERBY

Cub Scout Pack 98 met at Stallings school Monday for the March pack meeting. The opening was a flag ceremony by the Webelos, followed by the pledge of allegiance. A pinewood derby was held under the direction of Dale Poiter.

Judges and helpers with the race were Ed LaRue, Ray Gaudette, Jim Holland, Dale Poiter, Dale Hayden and Gerald Grasso. First-place trophy went to Jimmy Maxfield, second to David Maxfield, third to Ed Cook and fourth to John Ferguson. All cubs participating received a ribbon.

Cubmaster Charles Taylor gave out the following awards: wolf badges, Jeffrey Arnold and David Maxfield; wolf badge, gold arrow and two silver arrows, Greg Luehmann; wolf, silver arrow, Richard Counts.

Bear badges, Steven Steele and Kenny Hicks; bear badge and gold arrow, Eugene Gargac; bear badge and one gold and two silver arrows, Donald Walton. Webelos activity badges given by Ed LaRue to John Sands, artist and engineer, and John Bischoff, artist. Denner bars, Richard Lowell, and assistant denner bar, Eugene Talley. Bear books, Jeffrey Arnold, Greg Luehmann and Richard Counts.

Floyd Jordan awarded Richard Jolly a trophy for selling the most candy in a recent sale by the pack. Dens One and Two tied for a banner with the most parents at the meeting.

Announcements were made that den mothers and committeemen are needed, that a Scout-O-Rama is set for May 16 at the ice rink in Wilson Park and that the next pack meeting will be April 20 at the school, using the theme of a Cub Scout Circus," and the traveler. Webelos activity badge.

The dens formed a living circle and repeated the cub scout promise. Den One served refreshments.

* * * *

RETURNS TO MARYLAND

A former resident, Peter Gallas of College Park, Md., returned home Monday following a visit with friends and relatives in the Quad-Cities. He was a guest in the home of his parents, Mr. and Mrs. George Gallas sr., 2804 Warren avenue.

Gallas, formerly employed at athe Mart Building in St. Louis, was enroute back from Joliet, Ill., where he was on a business assignment for the government. He is presently employed at the Pentagon in Washington. He and his family plan to vacation in Granite City in June.

Mishap in Madison

Involved in an accident Tuesday afternoon at Third street street and Madison avenue were autos driven by Harry Reynolds, 915 Washington street, Madison, and Cecil Earnshaw of East St. Louis. Madison police said no one was hurt.

VENETIAN CLUB HONORS MEMBER, AT BANQUET

The Venetian club held a banquet Monday evening at the civic hall in Venice in honor of Miss Brenda Ervin, a member of the club who achieved the greatest weight loss in her division. The members presented her with a watch, and teen members presented her a gift and corsage.

Her mother, Mrs. John Ervin, was a guest at the dinner.

Senior members present were Mesdames Agnes Bell, Roseann Bergbrader, Virginia Cochrane and daughter, Donna, Mary Fansler, Ruth Burlingame, Carol Williams, Shirley Watkins, Jeanette Woodrome and daughter, Julie, Annette Ahrens, Terry Ross, Eileen Robinson, Ilsa Bauer, Becky Bruce, Laura Hollis, Delores Drapes, Gloria Kowalski, Mary Ann Walsh, Birdie Fenton, Shirley Luffman and Norma Free.

Members of the teen division who attended were Misses Virginia K. Cochrane, Pat Hessi, Jackie Heath and Mary Catherine Walsh.

Miss Ervin will attend a Take Off Pounds Sensibly meeting in Iowa April 11.

PICTURE FRAMES: CUSTOM MADE. GC GLASS, 18th & Edison

☆ SOCIETY ☆

DUV Tent 90 Installs Officers

Sara Jane McEvers Tent 90, Daughters of Union Veterans of the Civil War, met last night and installed the following officers:

Mrs. Jean Barnes, president; Mrs. Marie Boyd, senior vice-president; Mrs. Nan Shone, junior vice-president; Mrs. Bertha Bailey, chaplain; Mrs. Augusta Munsterman, treasurer; Mrs. Golda Mohrman, Mrs. Betty Milwee and Mrs. Pearl Ward, Council members; and Mrs. Gussie Cheatham, secretary.

Delegates to the Department convention to be held in Springfield in June were appointed. They are Mrs. Barnes, Mrs. Shone and Mrs. Milwee. Mrs. Bertha Berry, Mrs. Lucy O'Neill and Mrs. Elizabeth Jones will serve as alternates.

Committees for the year were appointed and plans were made for a mother-daughter banquet in May. Also discussed was participatoin with the DAV in the Parade of Flags on Memorial Day.

BIG G SUPER MARKET
2329 Madison Ave. Granite City

WE ASK YOU TO CONTINUE THE BIG G MARKET WAY

SHOP AT
SAVE MART, 9500 COLLINSVILLE RD.
COLLINSVILLE, ILL.
BIG G, BADEN, 8570 NORTH BROADWAY
ST. LOUIS
BIG G, 5th and ILLINOIS, E. ST. LOUIS

COUPON
C & H SUGAR 5 lb. bag FREE
WITH COUPON AND OTHER PURCHASE AT SAVE MART, 9500 COLLINSVILLE RD.

BIG G THANKS YOU!
. . . ITS THOUSANDS OF CUSTOMERS FOR THEIR FINE PATRONAGE. FOR A SWEET AND HAPPY EASTER REDEEM THIS COUPON AT SAVE MART, 9500 COLLINSVILLE RD.

WE GIVE & REDEEM EAGLE STAMPS
NEW STORE HOURS:
OPEN MON. thru SAT. 8 A.M. to 8:30 P.M.
SUNDAYS 8 A.M. to 6 P.M.

FITTER'S
4055 PONTOON ROAD
"The Appreciated Store"
DOUBLE EAGLE STAMPS EVERY TUESDAY

OVER $3500.00 IN FREE GROCERIES GIVEN AWAY FREE
IN THE LAST 6 MONTHS!
WHAT YOU BUY IS FREE IF YOUR SALES SLIP IS DRAWN.
5 SLIPS DRAWN EVERY WEEK!

THIS WEEK'S WINNERS:
- Dennis Woodruff
- Nadine Guicciardo
- Thomas W. Smith
- Foriese Jones
- Lester L. Parmer

GRADE 'A' SMALL EGGS 2 doz. 75c

Fresh—Family Pack GROUND BEEF . . . . . LB. 55c
SINGLE - - - lb. 75c

RED ROBE SLICED BACON . . . 1-lb. pkg. 73c
2-LB. PKG. - - - $1.39

RED ROBE — WHOLE Boneless HAMS lb. $1.19

LEAN, MEATY PORK RIBS lb. 69c

MAYROSE—6 to 8 Lb. Avg. SMOKED PICNIC HAMS lb. 59c

Lean—Family Pack PORK STEAK lb. 69c

U.S.D.A. Choice—Sirloin or RIB STEAK lb. 99c

Red Robe -- Skinless WIENERS . . . lb. 65c

Hunter's CHILI . . . . 1-lb. roll 79c

Family Pack -- Mixed PORK CHOPS . lb. 85c

TIP-TOP—REG. 31c BREAD 4 16-oz. loaves 88c

SERVICE IS OUR MIDDLE NAME
ALL ROUND STEAKS CUBED FREE
ALL BONELESS HAMS SLICED FREE
ALL SLAB BACON SLICED FREE
Featuring . . . Over-the-Counter Service

HART'S APPLE SAUCE . . . 2 303 cans 29c

VESS -- Draft Style ROOT BEER 6 10-oz. bot. carton 49c plus dep.

Mrs. Allison's -- Reg. 29c COOKIES, 6 kinds 4 pkgs. $1

Packer -- Cut Green ASPARAGUS 4 300 Cans 89c

Red Robe -- Cut GREEN BEANS 7 303 cans $1.00

FITTER'S MKT. COUPON
FOLGER'S—Reg. or Drip Grind COFFEE 2-lb. can $1.39
Limit 1 with This Coupon. Coupon Expires March 21, 1970.

FITTER'S MKT. COUPON
Family Fare SHORTENING 3-lb. can 59c
Limit 1 with This Coupon. Coupon Expires March 21, 1970.

Sunshine -- Reg. 41c CRACKERS . . . 1-lb. box 29c

1st Quality -- Reg. $1.49 PANTY HOSE . . . pair 98c

Wyler's -- Instant ICE TEA . . . 7 1/2-oz. pkgs. 65c

Sunkist -- 88 Size 113 Size -- 49c ORANGES doz. 69c

Kraft's Macaroni and Cheese DINNER 7-oz. pkg. 19c

Strongheart Dry DOG FOOD $2.39
25-Lb. Bag

Medium Size -- Yellow ONIONS . . . . 3-lb. bag 49c

Garden Fresh CARROTS . . . 2 1 lb. bags 25c

SAVE ON KING SIZE!
NEW PINCH WAIST SHAPE
1 qt. KING SIZE ONLY
Reg. 80c Size
49c
WITH THIS COUPON

Hy Power TAMALES 2 No. 2 1/2 cans 85c
Reg. 49c - - -

Lge. Red or Yellow Delicious APPLES . . . . . 12 for 69c

Sweetheart—Ass't Flavors Ice Cream 55c
HALF GAL.

Fresh -- Purple Top TURNIPS . . . . . 2 lbs. 35c

☆ SOCIETY ☆

Newcomers See Hair Fashions

Mrs. Shirley Morrison, president, presided at the March meeting of the Granite City Newcomers club, held at Bert's Chuckwagon Monday evening. Reports were presented by Mrs. Helen Spengler and Mrs. Phyllis Harmening.

The bowling chairman, Mrs. Barbara Ramsey, announced a couples' bowling party Saturday night. The bridge chairman, Mrs. Jean VanMetre, invited all members to the group's meetings and to the couples' bridge session March 28.

Mrs. Betty Schuster reported on a proposed greeting card project, which was approved.

Mrs. Kathy Sternberg, hospitality chairman, introduced guests, Mrs. Sharri Smith of Decatur, Mrs. Lynn Pancheri of Iron Mountain, Mich., and Mrs. Beulah Moats of Normal, Ill.

A "crazy hat" contest was held, with members modeling their own creations. Prizes were awarded to Mrs. Iona Curtis, silliest hat; Mrs. Sternberg, prettiest; and Mrs. VanMetre, most original.

The evening's program was presented by Mr. Joseph and representatives of his school of basic hair fashion. Subject was the latest hair styles and wigs.

The evening's prize was won by Mrs. Joanna Spencer. The club presented a special gift to Miss Marie of the Mr. Joseph staff in appreciation for planning the program.

Refreshments were served to members and guests seated at tables decorated in a St. Patrick's Day motif. The next meeting will be Monday, April 20, when the program will be on wills and estate planning, given by a local attorney.

Nurse Group Dinner Meeting

The March meeting and dinner of St. Elizabeth Hospital Nurses Alumnae Association was held at the Rose Bowl Tuesday evening.

Reports were given by Sister Mary Marce, president; Mrs. Marjorie Hilker, secretary; Mrs. Georgia Harlow, treasurer; and Mrs. Martha Bischoff, ways and means chairman.

Plans were made for the April 21 meeting at the Recreation Hall in Venice, when the group will be entertained by Mr. and Mrs Harry Johnson with pictures taken on their travels around the world.

Others attending Tuesday's meeting were Sister Mary Theodore, Sister Mary Pauline, Sister Mary Michael, Mrs. Berniece Gushleff, Mrs. Blanche Blake, Mrs. Josephine Czervenski, Mrs. Amelia Rapp, Mrs. Catherine Delaloye, Mrs. Roberta Gerke, Mrs. Margaret Roberts, Mrs. Carol Buenger, Mrs. Margaret Hill, Mrs. Clara Kraus, Mrs. Nancy Kries, Mrs. Jeanne Lucido, Mrs. Lois Haynes, Mrs. Maxine Carson, Mrs. Pat Tapp, Mrs. Marietta Daniels, Miss Mildred King and Miss Marguerite Fechte.

Drugs Will Be Coolidge Topic

Students of Coolidge junior high school and their parents are being invited to attend the March 23 PTA meeting, wihch will feature a special program dealing with drugs. The meeting will begin at 8 p.m. in the schol cafeteria. Mrs. Arlene Haldeman is president of the PTA.

Calvin Bartels, assistant principal, and Irving Miles of the Coordinated Youth Services will speak on the drug topic. Candidates in the school board election have been invited to attend the meeting.

Principal James Dumont, Mrs. Mary Fuhrman and Mrs. Twila McKinney, members of the nominating committee, will present a slate of officers for next year. Following the meeting, refreshments will be served.

CIRCLE THREE
MEETS AT CHURCH

Mrs. Anna Lee Beger and Mrs. Ruth Lucas were cohostesses to Circle Three of First United Presbyterian Church Tuesday at the church.

Mrs. Anna Mae Wetton, chairman, was in charge and announcement was made of the annual mother-daughter banquet to be held April 28 at the church and the Spring Presbyterial meeting in Alton April 8.

Mrs. Melba Wade had the Year Book of Prayer. Mrs. Mable Clark conducted the Fellowship of the Least Coin service, and Mrs. Olive Moore gave the Bible lesson.

CALL YOUR REALTOR
MORRISS REALTY CO.
876-4400

OPEN 8 TIL 8
EXCEPT
SAT., 8 'TIL 5:30
CLOSED SUNDAY

KOZYAK'S

IF YOU WANT PRICE, QUALITY AND LOVING CARE—
SHOP KOZYAK'S—SWEETHEART OF A SALE!

COUPON
SAVE 42c—CALYPSO COLORS
SCOTTIES FACIAL
TISSUES
4 boxes 88¢
WITH COUPON
EXPIRES MARCH 21, 1970
KOZYAK'S

COUPON
Reg. 27c Waxtex
WAX PAPER
100-Ft. Roll 15¢
WITH COUPON
EXPIRES MARCH 21, 1970
KOZYAK'S

COUPON
Reg. $1.39 Value
RINSO
King Size 88¢
WITH COUPON
EXPIRES MARCH 21, 1970
KOZYAK'S

COUPON
REG. 39c
BIZ
12-oz. Box 9¢
WITH COUPON
EXPIRES MARCH 21, 1970
KOZYAK'S

COUPON
Reg. 2 for 65c
PUFFS FACIAL
TISSUE
175-ct. Box 19¢
WITH COUPON
EXPIRES MARCH 21, 1970
KOZYAK'S

COUPON
SAVE 64c
PILLSBURY
CAKE MIXES
4 Reg. 41c Pkgs. $1
WITH COUPON
EXPIRES MARCH 21, 1970
KOZYAK'S

COUPON
Reg. 2 for 49c
PHASE III
BAR SOAP
2 Bath Size Bars 23¢
WITH COUPON
EXPIRES MARCH 21, 1970
KOZYAK'S

COUPON
Reg. 83c Value
SPRY
42-oz. Can 59¢
WITH COUPON
EXPIRES MARCH 21, 1970
KOZYAK'S

COUPON
Reg. 2 for 35c
COMET
14-oz. Can 10¢
WITH COUPON
EXPIRES MARCH 21, 1970
KOZYAK'S

COUPON
SAVE 42c—BETTY CROCKER
Angel Food
CAKE MIX
2 Reg. 65c Pkgs. 88¢
WITH COUPON
EXPIRES MARCH 21, 1970
KOZYAK'S

COUPON
FREE
6-OZ. CAN
HUNT'S
Tomato Paste
WITH COUPON
EXPIRES MARCH 21, 1970
KOZYAK'S

SAVE 64c Pillsbury All Flavors
CAKE MIXES
4 Reg. 41c pkgs. With Coupon $1.00

SPRY
JUMBO CAN
With Coupon and $2.50 Purchase
59¢

SAVE 42c—BETTY CROCKER
White or Strawberry
ANGEL FOOD
CAKE MIX
With Coupon
2 Reg. 65c Pkgs. 88¢

NOTE: IF YOU FORGET YOUR COUPONS, KOZYAK'S WILL HAVE EXTRA COPIES OF OUR AD SO THAT EVERYONE WILL BE ABLE TO BUY ALL ITEMS AT OUR SPECIAL SALE PRICE

TOPIC
2 Tall Cans . . . 25¢

Reg. 39c Energine
Lighter FLUID can 19¢

HUNT'S TOMATO
Sauce 4 300 cans 88¢

FREE!
6-Oz. Can of Hunt's Tomato PASTE
With Coupon and $2.50 Purchase
Limit 1 Free Can Per Family

NESTLE'S QUICK
2 lb. box
77¢

WOW! Kraft
Macaroni and Cheese
Dinner
(2 Limit)
19¢

REG. 27c WAXTEX
WAX PAPER
With Coupon—100-Ft. Roll . . . .
15¢

Grade 'A' Small
EGGS 79¢
2 DOZEN . . . .

Kraft—Sliced
AMERICAN CHEESE 63¢
Reg. 73c 12-Oz. Pkg. Slices Individually Wrapped

Reg. 45c
Hunt's Catsup 2 26-oz. btls. 69¢

HOT DOG BUNS
2 59¢
TAYSTEE Reg. 37c Packages

BOUNTY
PAPER TOWELS
2 JUMBO Rolls 77¢

Reg. 33c PUFFS—PRINTS
Facial Tissue
175 ct. box 19¢
WITH COUPON

Red Robe—Cream Style
CORN 5 cans $1.00

RINSO
WOW! SAVE 51c
Regular $1.39 King Size
WITH COUPON
88¢

REG. 2/37c CLEANSER
COMET
14-oz. can WITH COUPON
10¢

RED ROBE BRAND
Green BEANS
4 cans 69¢

VETS DOG FOOD
1-lb. can (6 Limit)
9¢

Laundry Pre-Soaker
BIZ 9¢
Reg. 39c, With Coupon

Hart's Famous
Apple Sauce
2 303 cans 29¢

Reg. 2/49c Deodorant Plus Cream
PHASE III
Bar Soap
2 Bath Size Bars With Coupon
23¢

Reg. 61c—Meadow Gold
COTTAGE CHEESE
2 lb. cup 49¢

BREAD
3 69¢
REG. 31c TAYSTEE

(WE RESERVE THE RIGHT TO LIMIT)

SOCIETY

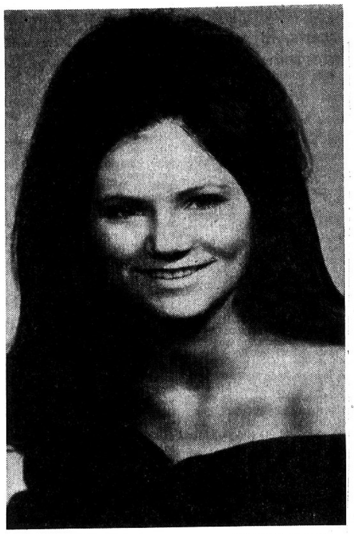

Hollywood-Andrews Photo

MISS HELEN M. KUKAROLA, a bride-to-be. Her engagement to Timothy M. Feeherty is announced. A fall wedding is planned.

WHITTLE BY WHITTLE CLUB HONORS THREE

Mrs. Jo Gipson opened Monday night's meeting of the Whittle by Whittle club with the Take Off Pounds pledge. Weighing was conducted by Mrs. Gipson and Mrs. Rosalie Bronnbauer and roll call was taken by Mrs. Gladys Hutson.

Mrs. Virginia Cotter gave a treasury report. New members introduced were Mrs. Sandra Basden and Mrs. Donna Lobdell.

Three "queens of the week" were crowned by Mrs. Bronnbauer—Mesdames Judy Boyer, Elsie Mathenia and Jolene Myers.

Penalties were acted out, and charms were presented to Mrs. Gloria Bennett and Mrs. Sharon Bridick. Two contest winners who will receive special charms are Mrs. Bridick and Mrs. Cotter.

Mrs. Pat Pelo, newly-elected president, announced the following chairmen: weight recorder, Miss Ruth Stover; photographer, Mrs. Betty Young; reporter, Mrs. Bennett; calorie chart keepers, Mrs. Thelma Pryor and Mrs. Stella Fischer; sergeant-at-arms, Mrs. Mary Jo Akeman and Mrs. Boyer; corresponding secretary, Mrs. Dolores Townsend; program chairmen, Mrs. Mathenia and Mrs. Myers; and pledge fines chairmen, Mrs. Carmen Bridick and Mrs. Sharon Bridick.

Mrs. Townsend closed the meeting with prayer and served coffee.

Mrs. Judie Greer and Mrs. Ruth Coad presented club members with St. Patrick's Day favors. Games were played under the direction of Mrs. Gipson and prizes were awarded.

Others present were Mesdames Billie Bagi, Mildred Boyer, Datha Ely, Janice Hildreth, Ruth Hubbard, Beulah Krause, Shirley Sobolewski, Vernie VonNida and Judy Modrusic.

Fall Wedding Is Planned

Miss Helen M. Kukarola will be married to Timothy M. Feeherty. The engagement of the pair is announced by the parents of the bride-to-be, Mr. and Mrs. George Kukarola, 2028 Cleveland blvd. Mr. Feeherty is a son of Mrs. Juanita Feeherty, 841 Lynn Haven Lane, Hazelwood, Mo. His father, James D. Feeherty, is deceased.

Miss Kukarola, a 1967 graduate of Granite City high school, holds a secretarial position with the Miles Laboratories, Union Division. Her fiance graduated from the Hazelwood high school and is presently employed in St. Louis.

The wedding is planned for Sept. 12.

DAV Auxiliary Social Meeting

A social meeting of the DAV Auxiliary was held last night at the chapter hall with the commander, Mrs. Ruth Nunes, in charge.

A report on a hospital trip to Jefferson Barracks was made by the chairman, Mrs. Helen Miller, who said entertainment was provided by Mrs. Ruth Evans and Carl Courtright.

The birthdays of two members, Mrs. Winnie Kelly and Mrs. Berth Kichler, were celebrated. Hostesses were Mrs. Irene Hoelter and Mrs. Charlotte Suhre. Prize winners were Mrs. Kichler, Mrs. Marie King, Mrs. Jan Ridehour, Mrs. Alta Carpenter, Mrs. Ann Ensor and Mrs. Louise Schlieff.

CALL YOUR REALTOR
MORRISS REALTY CO
876-4400

KOZYAK'S
NOW IS THE TIME TO KICK THE CHAIN STORE HABIT!
YOU WILL LOVE THESE RED HOT SPECIALS!
KOZYAK'S CLOSED SUNDAYS
Captain Hook Fish Sticks pkg. 3 Limit 19c
TENDER SKINLESS YEARLING LIVER lb. 69c
YOUR BEST BEEF BUY—CHOICE CHOPPED SIRLOIN
•SWISS •BROIL •FRY 3 to a Pound Size (3-Lb. Limit) lb. 69¢
KOZYAK'S HILBERG CONVENIENCE ITEMS
Beef Cubed Steaks, Breaded Veal Steaks, Chuckwagon Steaks, Breaded Beef Drumsticks 10 2-Oz. Steaks or Drumsticks $1.00
Large Juicy FRANKS lb. 69c
BONELESS PORK ROASTS 3 to 4-Lb. SIZE LB. 69c
MAYROSE ALL MEAT WIENERS 12-oz. pkg. 2 Limit 59c
CHAIN PRICE $1.15 — OSCAR MAYER PORK SAUSAGE Tiny Links 1-lb. box 2 Limit 88c
CHILI ROLL
QUALITY FAMILY PACK GROUND BEEF lb. 69c
SAVE 28c Reg. 97c RICE'S 1-lb. Roll (1 Limit) 69c
SAVE 23c — BUDDIG'S DRIED BEEF 3 $1.00 Reg. 43c Pkgs.
HUNTER QUICK-CARVE Boneless HAMS Whole or Sliced lb. $1.25
Extra Lean Cubed Pork Cutlets lb. 88c
Fryer Legs & Thighs lb. 49c
Fryer Breasts lb. 55c
SLICED 3 to 4-LB. PKGS. Pork Steaks lb. 69c
PINK SEEDLESS Grapefruit 10 for 77c
SUNKIST NAVEL ORANGES doz. 77c
SNOW WHITE Cauliflower 2 for 49c
RED DELICIOUS APPLES 10 for 69c
FANCY RED Potatoes 20 lb. bag $1.19
Tomatoes 3 lbs. $1.00 Lb. 39c or
CARROTS CUCUMBERS GREEN ONIONS 3 for 29c
Reg. $1.49 Tangy Smoked German Bologna lb. $1.19
CHAIN PRICED $1.09 HUNTER BOOK BACON lb. pkg. 88c
$1.07 Value R. C. COLA Giant 8 16-Oz. Btl. Ctn. Plus Dep. 79c
REG. 2 FOR 65c—CALYPSO COLORS SCOTTIES FACIAL TISSUE 4 Boxes With Coupon 88c
Super Market Frozen Vegetables CORN MIXED VEGETABLES CUT GREEN BEANS 3 20-oz. Pkgs. 88c
Banquet Cook-In Bags • TURKEY • CHICKEN • SALISBURY • BEEF • B.B.Q. BEEF 2 Pkgs. 49c
(WE RESERVE THE RIGHT TO LIMIT)

FARMER'S MKT.
23rd and Nameoki Road Granite City
OPEN 9 TO 6 — 7 DAYS A WEEK
Large Vin Ripe Slicing TOMATOES... 3 lbs. $1.00
Yellow Cooking ONIONS...... 3 lbs. 39c
U.S. No. 1 POTATOES 10 lbs. 49c
Sunkist Seedless ORANGES... 3 doz. $1.00
Sweet & Juicy Temple ORANGES... 2 doz. 89c
Texas Red or White GRAPEFRUIT 12 for 89c
Radishes, Green Onions or Carrots 2 BAGS FOR 19c
Washington State-Red. Del. APPLES DOZ. 79c

☆ SOCIETY ☆

Scouts, Brownies Entertain PTA

Three hundred were present Tuesday night as the Nameoki school PTA honored Girl Scouts. The meeting was opened by the president, Mrs. Vera Farrow.

The PTA prayer was read by the vice-president, Mrs. Angie Kefalas, and Mrs. Ruth Heeger's Junior Girl Scout Troop 143 presented the flag ceremony. Reports were given by Mrs. Marian Sipole, secretary, and Mrs. Kefalas, acting treasurer.

Mrs. Katie Wilson reported a successful "basketball carnival" held Friday night at the school. She and the room mother chairman, Mrs. Virginia Apperson, thanked those who helped with the event.

Mrs. Jo Ann Vaughn, picnic chairman, announced that the annual school picnic will be held on the school grounds and the nearby Rode Park Monday, June 8. The historian, Mrs. Arlene Haldeman, reported on the next Area PTA Council meeting. It will be held April 2 at 7:30 p.m. at Coolidge junior high school.

Mrs. Farrow presented Mrs. Wilson with the organization's "lifetime membership" award. Mrs. Wilson, current ways and means chairman, has been active in PTA work for the past 10 years and has served as room mother almost every year.

She has been chairman of the health, membership and publicity committees and is presently membership chairman of the Coolidge PTA. She has served two terms as treasurer of the Nameoki PTA and also has been active in the cub scout program and has participated in two variety shows at the school.

The PTA has elected her as president for the 1970-71 school year.

Mrs. Sipole read the bylaws pertaining to election of officers, and Eugene Monahan reported for the nominating committee and announced the following slate, which was approved by acclamation: Mrs. Wilson, president; Mrs. Virginia Apperson, vice-president; Mrs. Haldeman, recording secretary; Mrs. Regina Conway, corresponding secretary; and Joel Tester, treasurer.

The program was presented by the Brownies and Girl Scouts of the school.

First on the program were Mrs. Linda Harp's and Mrs. Sandra Szadai's Brownie Troop 620, which sang, "Grow, Little Brownies."

Brownie Troop 270 co-leader Mrs. Betty Hermes and Mrs. Charlotte Rapp, leader of Troop 159, directed their girls in an Indian dance and song, "Pass That Peace Pipe." The girls were dressed in white Indian costumes.

Junior Girl Scout Troop 575 sang "Music Condor," representing various instruments in a band, directed by Mrs. Joan Colquitt and Mrs. Ann Slate.

Principal Donald Kopp then told the gathering of a visit by "Chief Halftown" to the school. The chief, a graduate of Carlyle College, gave a program on Indian lore and education to third through sixth graders.

Kopp introduced a magician, Donald Menke, a sophomore at Granite City high school and an Eagle Scout. He performed a magic feat, assisted by Denise Starling, Scott Humphreys and Vickie Grable.

Refreshments were served following the meeting by second grade room mothers. The next PTA meeting will be April 21.

Ladies Coterie Observing Club's 75th Anniversary Today

By WILLIE FAY

The Ladies Coterie, Granite City's oldest federated Club, is observing the 75th anniversary of the club's organization today at a meeting at St. Peter United Church of Christ.

A history of the club through the years has been compiled by Mrs. Dawson Wade, one of the members and a past president. It was read today by Mrs. Irvin Rodemyer.

Excerpts from the club's minutes of its earliest meetings were compiled from the time the founding group of four ladies met on March 25, 1895, at the home of Mrs. Mark Henson.

The location of the home was described as follows: "in a strip of country woods where the old Kinder Church stood, adjoining what is now Benton street and near Emerson school."

The club's purpose was outlined as charitable, civic and social. The four ladies were Mrs. George Webb, Mrs. J. G. Roberts, Mrs. J. S. Chase and the hostess, Mrs. Henson. The name, Ladies Coterie was selected, and the avowed intention was to alleviate distressed conditions of the community as they might arise and to do whatever good they might be called on to do, while at the same time enjoying social gatherings together.

Mrs. Webb was elected president. She was the wife of a contractor in this area at that time, and Mrs. David McReynolds, wife of the first superintendent of the American Steel Foundries, was named vice-president. Mrs. Henson, whose husband was agent for the Niedringhaus interests in this area, was elected secretary; and Mrs. Chase was treasurer. She was the wife of Dr. Chase, the only physician in Granite City at that time. Later he was named the first postmaster here.

At the next meeting, three new members were accepted. They were Mrs. L. P. Frohardt, a Mrs. J. Johnson, and Mrs. F. M. Cauger. A week later Mrs. E. Townzen and Mrs. Thomas Kinder were accepted and these nine completed the charter members.

The initiation fee was 25 cents and at each meeting the members paid five cents dues. Refreshments were limited to three or four kinds, and the time and place of meetings were published from the pulpit on Sabbath mornings or evenings.

Excerpts from the minutes during the first 10 years included on May 2, 1895, $1.40 in the treasury, so it was decided to buy calico to be made into garments. Oct. 11—a semi-annual dinner at the Henson home attended by 36; Nov. 29—a "box and pound" party was given and each member brought three boxes. Proceeds were for a worthy person or family.

Inclement weather and muddy roads caused the postponement of quite a few meetings. June 13, 1896, the meetings were changed to Saturday so the members could avail themselves of the suburban train which ran to Nameoki, the home of Mrs. Kinder. Sept. 3—A motion was made to hold a fish fry at Horseshoe Lake; also a motion to invite the "Golden Gossips" of Venice to be guests for the day. A "hack" was hired for $2 for transportation.

At the next meeting, the committee stated it was unable to secure a cow. A bazaar was held May 19-20. A motion was made and seconded that the needy lady be allowed $30 to buy her own cow. August 1897—a new member was initiated and she was compelled to "jump the broom stick."

No business was held at the next meeting, instead time was spent seeing who could talk the fastest. The treasury was getting too rich by this time and the absentee fines were reduced from ten cents to five cents.

May 1898, the mayor visited the meeting and asked the club to take on the task of serving ice cream at the school picnic. "Paid one half of expenses of a lady in the hospital, $1.40. Nov. 24, 1898, paid $6.15 on Sunday school hymnals; .80 for shroud for a dead girl; $1.75 for the preachers turkey; $1.05 for clothes for a poor girl; and $12 for burial for dead girl." It was later decided to spend the money on the living and not on the dead.

April 26—Plans were made for a banquet at the church and the Coterie purchased a bucket, mop, duster and a can of gasoline to clean the room, and also donated $50 for repairs.

On Dec. 29, 1902, Mrs. Henson died. The first death in the club.

A set of dishes was purchased and each member paid 30 cents for her own place setting. 1903—several meetings were being held in Tulley's Hall, the rent $2.50 for five meetings. The dues were raised to 10 cents.

Plans were made for a banquet April 21, 1904, the tickets 75 cents per plate. It was held at the Lauff Hotel and this included the hall and piano.

The tenth anniversary was celebrated with a reception at "Priests Hall." According to the minutes, the members wondered what the Coterie would be like in another ten years, just as the present membership wonders what another 75 years will bring.

A salad luncheon was served this afternoon. The buffet tablae was decorated with fresh pineapples and the head table held a centerpiece of pink and white flowers with the numerals "75" at either end. Smaller tables were adorned with centerpieces of pink flowers. Favors were key rings.

Mrs. David John, president, called the meeting to order and the invocation was given by Mrs. W. G. Cooley.

Mrs. John gave a short welcome address and the group sang the song "America, The Beautiful," accompanied at the piano by Mrs. E. F. Reiske. Mrs. John Tate gave a reading of the theme song of the Ladies Coterie written for the 50th anniversary celebration of the club by the late Mrs. Walter Coolidge, a past president.

Miss Debbie Hightower and Jan Jackson, high school students sponsored by the Coterie who contributed to their scholarships at SIU last summer, were introduced and sang several numbers, including a solo "People," and "On A Clear Day," by Miss Hightower; and a duet by both, "Edelweiss," and "By The Time I Get to Phoenix," accompanied by Ronald Ebrecht. The latter, a student of Mrs. Evan Griffith, played "Hungarian Rhapsody No. 2" by Liszt, and Mrs. Robert Chapman read an original poem to sum up the 75 years of the Ladies Coterie.

Hat Show, Film For Wives Club

A hat show illustrated with a film and seven models provided the program Wednesday for the meeting of the Officers and Civilian Wives Club held at the La Granada room of the Officers Club at the Army Depot.

Mademoiselle Genevra from St. Louis served as the commentator and models included Miss June Baker, Mesdames Leonard Cuchna, Thomas Throne, Jack Tolliver, R. A. Robinson, Otis Goodwin and Antohny Scarpa.

Table decorations were in keeping with an Easter theme using colored eggs topped with miniature hats as individual appointments and a centerpiece at the main table was an arrangement of "grass." colored eggs and hats on stands.

There were 45 members and 15 guests in attendance. Guests included Mesdames Betty Chapman, Edward Lane, Carl Watkins, David Richardson, Caroline Talbot, June Kellerman, John Pennington, Walter Mueller, Ruth Rankin, Gladys Webster, Maxine Barnstable, Lois Rice, Jo An Bird and Mrs. Hartman.

PRESBYTERIAN CIRCLE MEETS AT CHURCH

Circle Four of First United Presbyterian Church, meeting Tuesday evening at the church, was presided over by Mrs. James Fox, chairman.

Mrs. William Jeffers was hostess and 15 were present, including a guest, Mrs. David Maxton.

Mrs. Alvin Meyer gave the year book of prayer, and Mrs. Frank Milster conducted the Fellowship of the Least Coin service. Mrs. David John had the lesson.

Mrs. Glenn Rice, 2433 Delmar avenue, will entertain the circle in April.

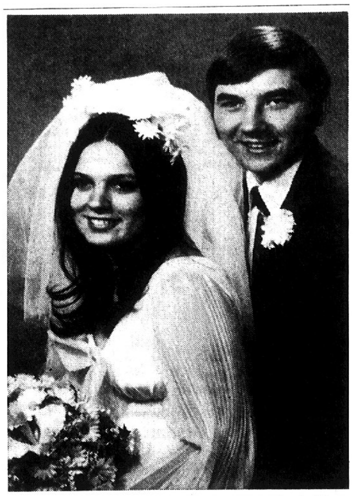

Lazenby Photo

MARRIED RECENTLY. Mr. and Mrs. Victor Piechocinski jr., a recent bride and groom. Their parents are Mr. and Mrs. William Lewis, 41 Cambridge drive, and Mr. and Mrs. Victor Piechoncinski, 2405 Sunbury avenue. The bride will be remembered as Deborah Lewis.

Shower Honors Bride-to-Be

Miss Sandi Hendrickson, a bride-to-be, was complimented this week at a miscellaneous shower given at Central Christian Church, 2020 Johnson road. The hostess was Mrs. Edith Russell. Games were played and prizes were won by Margie Doll, Tonie and Tanya Serrano, Andria Thebeau, Kathleen and Delores Vodde, Cindee and Eunice Inmon, Pam and Lavern Biason and Pam Inmon.

Others present were Velma Christian, Sadie Metcalf, Alice Christian, Pearl Bay, Mary Gatson, Joanie Canada, Ruth Christiansen, Betty Gaines, Golda Dickey, Elva Martin, Bev Partney, Kate Zoeller, Rhonda and Tammy Young, Dorothy Young, Louise Rode, Barbara Smith, Alexis Hendrickson, Ilene Hendrickson, Marcia and Carmen Mueller.

Mary Thebeau, Betty Inmon, Gen Ragsdale, Constance Artime, Alberta Schiller, Carmen Muniz, Irene Muniz, Barbara Kuhl, Rosemary Muniz, Karen Vodde, Manio Munz, Mary Alvarez, Carol Artime, Armando Alvarez, Jonna Bloodworth, Angie Cimerman, Lola and Kathy Vodde, Sharon and Josephine Artime, Anita Jakell, Kim Serrano and the honoree and hostess.

Miss Hendrickson will be married to Ronald Mueller of Collinsville on April 18.

KARDETTES MEET IN TROY

The Kardettes were entertained Monday evening in the home of Mrs. Rose Perkins in Troy.

Mrs. Barbara Nemeth, Mrs. Helen Todoroff, Mrs. Betty Papp and the hostess were prize winners. Others present to whom refreshments were served were Mrs. Emma Jakich, Mrs. Wenona Kibort, Mrs. Dorothy Sheppard and Mrs. Frances Skubish of the club, and two guests, Miss Diane Perkins and Mrs. Beverly Stefl. The next meeting will be with Mrs. Kibort.

Party Honors Mrs. Helms

Mrs. Jean Helms, whose husband is pastor of Mt. Zion General Baptist Church, was honored at a surprise birthday party Tuesday evening given by members of the Ladies Evening Missionary Society following a regular meeting at the church.

Mrs. Thelma Rozelle gave the opening prayer.

During the business session, new officers for the 1970-71 were elected. They are Mrs. Wilma Penrod, president; Mrs. Madge Boone, vice-president; Mrs. Carolyn LeMaster, secretary, and Mrs. Hilda Barnes, treasurer.

The program was a report on General Baptist chaplains who are working with the Armed Forces and was presented by Miss Barbara Collins, Mrs. Glenda Eggemeier, Mrs. Betty Kelsaw and Mrs. Ruth Griffith.

Mrs. Helms gave the monthly lesson, and the meeting closed with a prayer offered by Mrs. Wanda Renicke.

After the meeting, a large decorated birthday cake and coffee were served to 16 members present.

Spring Plans At St. Joseph

Parents and Friends of St. Joseph Catholic Church and school met Monday night to plan for a fish fry and to present the pastor with a check to be used in remodeling the church kitchen.

Fr. Anthony Rochel led prayer. President Bob DeRuntz presided, and reports were given by Mrs. Donna Jenkins, secretary, and Mrs. Jean Stanfill treasurer.

The group decided to send representatives to the BPW club "breakfast for peace" April 5.

A fish fry Friday, April 24, will be held in the church basement. Chairmen of the event are Mrs. Betty Thornton, Mrs. Lois Boyd, DeRuntz and Thomas Jenkins.

Fr. Martin Mangan, pastor, was presented $1000 from the Parents and Friends for the planned remodeling of kitchen facilities.

All then went upstairs to the church, where a demonstration of new changes in the Mass was given by Fr. Mangan.

Returning to the meeting room, they were reminded that school will not be in session tomorrow. The meeting closed with prayer led by the president.

NEW HOPE PAST MATRONS MEET

The Past Matrons club of New Hope Chapter 432, Order of Eastern Star, met Tuesday evening at Petri's Cafe.

Mrs. Dorothy Edwards was hostess and prizes were won by Mrs. Sarah Dempsey, Mrs. Mary Taylor, Mrs. Gertrude Lowry and Mrs. Mary Connole. Others present were Mrs. Marie Hoekstra, Mrs. Louise Cook, Miss Carol Cook, Mrs. Thelma Jahnsen, Miss Anna Wilcox, Mrs. Lou Pyles, Mrs. Roberta Lester and Mrs. Bess Weiss.

The next meeting will be with Mrs. Jahnsen at the same place.

WILSON PARK ESTATES
DISPLAY HOMES
OPEN DAILY

Freshly Ground GROUND BEEF . . . . lb. 69¢
Freshly Ground GROUND CHUCK . . . lb. 79¢

Whole or Half BONELESS EASTER HAMS SLICED FREE lb. $1.17

U.S.D.A. Choice Sirloin STEAKS lb. $1.19
U.S.D.A. Choice Rib STEAKS lb. 98¢

REG. $1.69 BOILED HAM lb. $1.29
Max German SLICED Bologna lb. 59¢

KELLY'S Meat Mkt.
2133 Pontoon Road
Phone 931-0045
HOURS: DAILY 9 A.M. to 7 P.M. CLOSED SUNDAY
PRICES GOOD THRU MARCH 25, 1970

KARE DRUGS
We care for your family...

Prescriptions Filled While You Shop

VITAMINS
BUY ONE BOTTLE AT REGULAR PRICE, GET A BONUS BOTTLE FOR ONLY 1c
1¢ SALE
2 FOR ONLY 1 CENT MORE

Multiple Vitamins	Multiple Vitamins WITH IRON	Children's Chewables	Chewable Vitamins WITH IRON
100 Tablets	100 Tablets	100 Tablets	100 Tablets
REG. PRICE 99¢	REG. PRICE $1.19	REG. PRICE $1.19	REG. PRICE $1.38
BONUS BOTL. 1¢	BONUS BOTL. 1¢	BONUS BOTL. 1¢	BONUS BOTL. 1¢
2 bottles $1.00	2 bottles $1.20	2 bottles $1.20	2 bottles $1.39

KARE DRUGS COUPON
Sleeve of 3 Cubes, 2 Flashes
Sylvania Blue Dot FLASHCUBES only 88¢
WITH THIS COUPON
REDEEMABLE AT YOUR KARE DRUG. OFFER EXPIRES TUESDAY, MARCH 24TH, 1970.
LIMIT ONE COUPON TO A FAMILY.

Listerine Throat Logenzes 18's 48¢
SOOTHES CHAPPED SKIN — Vaseline Petroleum Jelly 8-oz. jar 48¢
SCALP CONDITIONER Vaseline Hair Tonic 3½-oz. size 68¢

FREE NO SPILL SPOON
VICKS COUGH SYRUP 3-oz. Size 58¢

FREE! GILLETTE TECHMATIC RAZOR WITH THE PURCHASE OF A GILLETTE TECHMATIC BAND, 10's only $1.44

NEW TOUCH TOP ADORN HAIR SPRAY 13-oz. size $1.28

SAVE 20% EVERYDAY ON ALL YOUR PHOTO NEEDS

SCHMIDT'S BAKERY
Weekend Price Special!
BUTTERMILK POUND CAKES each $1.29
CHOCOLATE NUT FUDGE SQUARES . . each $1.29
— SPECIAL, THURSDAY, MARCH 19TH ONLY —
GOURMET'S DELIGHT!
BLACK FOREST TORTES . . . . each $1.89
— SPECIAL, FRIDAY, MARCH 20TH ONLY —
CUSTARD FILLED CRUMB CAKES . . . . each 95¢
— SPECIAL, SATURDAY, MARCH 21ST ONLY —
DELICIOUS CANDY RINGS . . . . each 89¢

NATIONAL FOOD STORES

Always Low Prices!

AND YOU GET EAGLE STAMPS TOO

National's Guaranteed to Please Meats!

STORE HOURS: Mon.-Thurs. 8:30 A.M.-9 P.M.; Fri.-Sat., 8 A.M.-9 P.M.; Sun., 10 A.M.-6 P.M.

LAST WEEK TO COMPLETE YOUR WALL GROUPING

N. 4 — 9th WEEK. Valid March 15 thru 21, 1970. SAVE $1.00. Wall Plaqaue Only $1.49. Reg. $2.49. WITH THIS COUPON (excluding items prohibited by law) NATIONAL FOOD STORES (Limit one coupon per family)

N. 5 — 9th WEEK. Valid March 15 thru 21, 1970. One 8x10 Print (Reg. Price 59c) FREE WITH THIS COUPON AND $5.00 PURCHASE (excluding items prohibited by law) NATIONAL FOOD STORES (Limit one coupon per family)

CORN COUNTRY PORK! U.S.D.A. INSPECTED
FRESH PORK LOIN ROAST — IT'S VALUE-WAY TRIMMED!
6th Rib Portion — Lb. 59c
LOIN HALF TENDERLOIN IN lb. 75c

FRESH, LEAN
ALL CENTER CUT Pork Chops Lb. 89c

TOP TASTE, MAX GERMAN, HUNTER OR ARMOUR, BY THE PIECE
LARGE BOLOGNA lb. 65c

TOP TASTE, KREY, MAX GERMAN, A/C BY THE PIECE
BRAUNSCHWEIGER lb. 65c

U.S.D.A. CHOICE, HOTEL STYLE VALUE-WAY TRIMMED
BONELESS STEAKS

KANSAS CITY	lb. $1.89
BREAKFAST	lb. $1.59
CUBE STEAKS	lb. $1.49
CHARCOAL	lb. $1.49
EYE OF ROUND	lb. $1.69
TOP ROUND OR TIP	lb. $1.39

U.S.D.A. CHOICE, HOTEL STYLE VALUE-WAY TRIMMED
BONELESS ROASTS

PIKE'S PEAK	lb. $1.19
ENGLISH	lb. $1.09
SIRLOIN TIP	lb. $1.29
BOTTOM ROUND	lb. $1.19
ROLLED RUMP	lb. $1.39
EYE OF ROUND	lb. $1.59

FREEZER QUEEN
Sliced Beef and Gravy, Salisbury Steak, Sliced Chicken, Veal Parmigian, Meat Loaf — 2 Lb. pkg. $1.29

FRESH, LEAN
COUNTRY STYLE RIBS lb. 69c

MIXED RIB, LOIN AND FIRST CUTS
PORK CHOPS (SLICED 1/4 LOIN) lb. 79c

FRESH, LEAN, CUBED
PORK CUTLETS lb. 89c

U.S.D.A. CHOICE, WHOLE, BONE IN, STANDING
BEEF RUMP ROAST lb. 95c

1st CUTS, 2-3 LB. AVG. or HALF OR WHOLE 8-12 LB. AVG.
KREY'S PIECE BACON lb. 79c

U.S.D.A. INSPECTED FARM FRESH
CHICKEN PARTS

FRYER LEGS & THIGHS	lb. 59c
FRYER BREASTS	lb. 69c
FRYER DRUMSTICKS	lb. 65c
FRYER BACKS	lb. 15c
FRYER WINGS	lb. 39c
FRYER LIVERS	lb. 79c

INSPECTED FOR WHOLESOMENESS U.S. DEPARTMENT OF AGRICULTURE

READY TO COOK
HILBERG BREADED MEATS
Veal Steaks, Pork Steaks, Chuck Wagon Steaks, Beef Drumsticks, Beef Patties — 17½-oz. pkg. (10 in $1

FRESH, LEAN — IN UNITS OF 3 POUNDS OR MORE
LEAN GROUND CHUCK Lb. 79c
UNDER 3 POUNDS lb. 85c

U.S.D.A. CHOICE, ARM or CHUCK
BONELESS BEEF ROAST Lb. 98c

NATIONAL N. 1 — 25 EXTRA EAGLE STAMPS. With This Coupon When You Purchase One or More Trays CUT-UP FRYERS. Offer Expires Sat., March 21, 1970

NATIONAL N. 2 — 50 EXTRA EAGLE STAMPS. With This Coupon When You Purchase 3 Pounds or More ANY BONELESS BEEF ROAST. Offer Expires Sat., March 21, 1970

NATIONAL N. 3 — 50 EXTRA EAGLE STAMPS. With This Coupon When You Purchase 3 Pounds or More GROUND BEEF, CHUCK OR ROUND. Offer Expires Sat., March 21, 1970

NATIONAL 4 — This Coupon WORTH 10c When You Purchase DOW BATHROOM DISINFECTANT. Offer Expires Sat., March 21, 1970

NATIONAL N. 5 — This Coupon WORTH 5c When You Purchase 5 Lbs. or More RED OR WHITE POTATOES. Redeemable at your National Food Store. Expires Sat., March 21, 1970

NATIONAL N. 6 — This Coupon WORTH 5c When You Purchase 3 Pounds or More FRESH APPLES. Redeemable at your National Food Store. Expires Sat., March 21, 1970

National's "Dawn Dew Fresh" Produce!

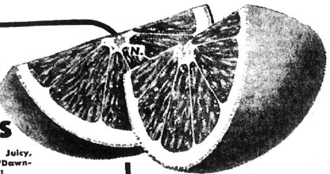

CALIFORNIA LARGE
Oranges
Seedless, Sweet and Juicy, Easy To Peel, They're "Dawn-Dew" Fresh at National.
18 For $1

WASHINGTON
RED DELICIOUS 18 For 88c
Sweet Juicy Eating Apples from Washington State's finest orchards. Youngsters love these apples. Buy them at National.

TOP TASTE
Sandwich Bread 3 24-oz. Lvs. $1.00

TOP TASTE ROLLS
Brown 'N Serve 4 Reg. Pkgs. $1.00

EASY LIFE
Bathroom Tissue 4 2-Roll Packs $1.00

STURGEON BAY
Red Pie Cherries 4 303 Cans $1.00

AMERICAN BEAUTY
Elbo Roni (BANDED PACKAGES) 2 12-oz. Pkgs. 37c

HAWTHORN MELLODY SHERBET OR
Ice Cream Half Gallon Carton 79c

Pepsi-Cola 8 Throw Away Bottles 79c

NATIONAL 7. — **GOLD MEDAL FLOUR** 5-Lb. Bag 49c WITH THIS COUPON. Redeemable at your National Food Store. Expires Sat., March 21, 1970

GARDEN FRESH
Whole Golden Corn, Cream Golden Corn or Spinach — 5 303 Cans $1.00
Cut Green Beans, French Green Beans, Shellouts or Tender Peas — 6 303 cans $1

FRESHLIKE
Sliced Carrots, Cream Golden Corn, Whole Golden Corn, Cut Green Beans, French Green Beans, Peas and Carrots or Tender Peas — 6 8-oz. cans $1

PRICES GOOD THROUGH MARCH 22ND

FLAVORFUL
Crisp Fresh Celery Stalk 19c

CALIFORNIA, ALL GREEN
Fancy Asparagus Lb. 59c

FRENCH BRAND, IDAHO
Russet Potatoes 10 Pound Mesh Bag 99c

FIRM, RED RIPE
SLICING TOMATOES Lb. 39c

CALIFORNIA, FANCY
BABY ARTICHOKES 8 for 88c

RED RIVER VALLEY
RED POTATOES 10 lbs. 79c

PINK MEAT
JUICY GRAPEFRUIT 8 for 88c

FRESH LUSCIOUS
STRAWBERRIES Pint 39c

Banquet Dinners
All Varieties Except Ham
3 Reg. Pkgs. $1

DIET RITE COLA or LEMON LIME
CARTON of Six 16-oz. bottles 59c
Plus Deposit

6c OFF!
PUREX BLEACH
Gallon Plastic 49c

CHUN KING CHINESE FOODS
Beef or Chicken Chow Mein 24-oz. Divider pack 69c
Mushroom Chow Mein 24-oz. Divider Pack 99c
Chicken Chow Mein with Noodles, or Beef Chop Suey
With Noodles 43-oz. size 99c
Chow Mein Noodles 3 5-oz. cans 89c
Vegetables 3 16-oz. cans 89c
Soya Sauce 10-oz. bottle 39c

We Reserve The Right To Limit Quantities

BEST FOR ELECTRIC DISHWASHERS
DISH-ALL
12c Off Giant 35-oz. Pkg. 64c

GLORY
SPRAY RUG CLEANER 24-oz. can $1.89

JOHNSON'S
KLEAR FLOOR WAX 27-oz. can 89c

NATIONAL N. 8 — 25 EXTRA EAGLE STAMPS. With This Coupon When You Purchase A 7-oz. Can Floral or Golden JOHNSON'S GLADE. Offer Expires Sat., March 21, 1970

ORCHARD FRESH
Fruit Cocktail, Bartlett Pears, Sliced Peaches, Peach Halves
4 303 Cans $1.00

ORCHARD FRESH
APPLESAUCE 3 25-oz. jars $1

25c OFF!
BREEZE DETERGENT
King Size $1.20

COUPON
100 Free Eagle Stamps
WITH PURCHASE OF $7.50 OR MORE. NATIONAL FOOD, GRANITE CITY
EXPIRES SAT., MARCH 21ST

SUNSHINE
KRISPY CRACKERS 1-lb. pkg. 34c

NABISCO
OREO CREMES Reg. pkg. 51c

IT'S MOUNTAIN GROWN
FOLGER'S COFFEE Lb. can 85c

FREEZE DRIED
INSTANT MANHATTAN 10-oz. Jar $1.29

FREEZE DRIED
MANHATTAN INSTANT 8-oz. jar $1.79

EASTER SPECIAL!
FRENCH'S MUSTARD 6-oz. jar 16c
9-ounce jar 23c

BRACH'S EASTER CANDIES

JELLY BIRD EGGS	24-oz. pkg. 49c
WHITE FESTA EGGS	11-oz. pkg. 59c
MARSHMALLOW EGGS	24-in pkg. 59c
MELLOWCREME PETS	14½-oz. pkg. 39c
LARGE BASKET (With Toy)	each $2.99

County GOP Head Unseated by Two-Vote Margin

An upset in Republican balloting of Alton Precinct 33 has unseated veteran GOP County Chairman Charles Walters, unless the official vote canvass should show a change of at least two votes in Walters' favor, according to unofficial returns of Tuesday's primary election.

Walters, who has headed the Madison County Republican Central committee since 1966, was defeated by two votes in a tally of 53 to 51 in favor of Francis Gillard, a political newcomer. Since the election of a Republican state administration in 1968, the county Republican chairmanship has become a powerful position from a patronage standpoint.

The county chairman is chosen by a vote of Republican precinct committeemen in an organization meeting customarily held within a short time after the primary. Committeemen are elected, rather than nominated, in the primary balloting.

Walters has had the reputation of a hard-working Republican leader and has been credited with much of the organization work that resulted in election of two Madison county officials on the Republican ticket in 1968. He also was active in the successful 1968 campaign of Governor Ogilvie.

He said he does not intend to challenge the two-vote plurality of Gillard if the official canvass shows no change.

"I just hope we can maintain party unity in selecting a good candidate to be the leader as county chairman," he said.

Ivan Maple, who easily beat out Richard O'Dell as committeeman in Godfrey Precinct Five by a vote of 90 to 41, is reported to be interested in the chairmanship.

Maple is executive director of the Illinois State Liquor Control Commision which recently has been investigating possible part ownership of a Madison tavern by Christ Costoff, a Madison alderman and a member of the powerful Venice-Madison Democratic organization.

Two Autos Collide

Autos driven by Henrietta Mitchell, 4009 Braden avenue, and James Davis, 3212 Davis avenue, collided at 2:30 p.m. Monday at Nameoki road and Garfield avenue.

Annual Report

1970's Look Bright for GSI and Castings Division

General Steel Industries, Inc., has an opportunity to hold 1970 earnings "at approximately the same level as in 1969, despite a substantially lower volume of sales this year," W. Ashley Gray jr., president of the diversified manufacturing company, reported in the 1969 annual report mailed to stockholders today.

Gray said the company in looking at the year ahead is "hopeful there will be a decided increase in the Castings Division's presently lagging sales of railroad freight car equipment and that the general slowdown in business activity will show improvement."

As previously announced, GSI had net income of $3,269,000, or $1.30 per share of common stock, in 1969 compared with $2,208,000, or 88 cents per share, in 1968, and sales in 1969 of $154,550,000 compared with 1968 sales of $111,059,000.

Almost two-thirds of the company's net income came from five newer and smaller operating units "which have received the largest share of the $35,000,000 GSI has invested in capital improvements in the last six years," Gray said in the annual report. Those units—National Roll Division, Ludlow-Saylor Wire Cloth Division, Flex-O-Lite Division, Standard Pipeprotection Division, and the Simplicity Engineering Co. subsidiary—accounted for only 25% of 1969 sales.

Gray said that GSI's order backlog amounts to about $122,000,000, one of the largest in the company's history, with the major part representing two St. Louis Car Division orders. The Division is building 123 double-deck air conditioned commuter cars for the Chicago South Suburban Mass Transit District and 240 new model transit cars for the New York Transit Authority. Gray pointed out that deliveries will not begin until late 1970 and the two Car Division orders will have "their main impact on sales and earnings in 1971 and 1972."

Gray said GSI "expects sustained, profitable growth once past the present business slowdown. Our newer operating divisions serve markets with demonstrated growth potential. In addition, present trends indicate the Castings and St. Louis Car Divisions can find important new opportunities in the Seventies through the manufacture of their regular products and diversification into other products.

"Our Castings Division is an important producer of massive complex castings for electric generating plants and the power industry's growth prospects are tremendous. Our St. Louis Car Division, the leading company in its industry, expects the 1970s to be an era of record construction and modernization of rapid transit systems and facilities.

The federal government is preparing to give significant financial assistance to urban mass transportation programs with a mass transit aid bill which is supported by the Administration and has already been passed by the U. S. Senate. The bill would provide $10 billion over the next 12 years, earmarking $3.1 billion for the first five years of the program. The Institute of Rapid Transit estimates that more than 8000 rapid transit and commuter cars will be built during the 1970s to replace outmoded cars and fill the equipment requirements of new transit systems."

Maurice Robbins, 53, Dies; GCS Employee

Maurice E. Robbins, 53, of 1654 Second street, Madison, a lifelong resident of the Quad-Cities, died at 9:45 p.m. Wednesday at St. Mary's Hospital, Richmond Heights, Mo., where he was a patient one week. He had been ill the past year and was hospitalized on previous occasions.

A native of Granite City, Mr. Robbins had been employed in the Hot Strip Department at Granite City Steel Co., since Jan. 16, 1937. He was a world war II Army veteran, and a member of the United Methodist Church of Madison and Local 67, United Steelworkers of America.

Surviving are his wife, Mrs. Mary Ann (Ramach) Robbins, three sons, Edwin K. Robbins of Seattle, Wash., Robert L. Robbins, a student at the University of Illinois, Urbana, and Richard Robbins of Madison; his mother Mrs. Bonnie J. Robbins of Madison; two sisters, Miss Ardith Robbins and Mrs. Warren (Maxine) Geldbach, both of Madison; and his parents-in-law, Mr. and Mrs. Nick Ramach of Staunton.

Funeral arrangements are given in the obituary column.

Orient to Be Topic

"Hawaii, Japan and Hong Kong" will be the topic of Travelers Abroad, local organization of foreign travelers, at 7:30 p.m. Monday, March 23, at the Prather junior high school library. Speakers will be Mr. and Mrs. E. A. Karandjeff.

Flinn Nominated

Monroe Flinn of Cahokia, a former Quad-Cityan, has been nominated as a Democratic candidate for the November election of state representatives in the 56th District, St. Clair county. Flinn is a yardmaster at Granite City Steel Co.

Auto Stereo Stolen

A stereo tape player and one tape were stolen from the auto of Leon Ross, 3107 Maryville road, while it was parked at the side of his apartment during the night, he reported at 7:35 a.m. today.

Obituaries

ROBBINS, MAURICE E., 1654 Second street, Madison. Entered into rest 9:45 p.m. Wednesday, March 18, 1970, St. Mary's Hospital, Richmond Heights, Mo.

Beloved husband of Mrs. Mary Ann (Ramach) Robbins; dear father of Edwin K., Robert L. and Richard Robbins; dear son of Mrs. Bonnie J. Robbins and the late Maurice C. Robbins; dear brother of Miss Ardith Robbins and Mrs. Maxine Geldbach; dear son-in-law of Mr. and Mrs. Nick Ramach.

Funeral services 1 p.m. Saturday, March 21, SEDLACK FUNERAL HOME, 615 Madison avenue, Madison. Interment Calvary Cemetery, Edwardsville township. Friends may call after 1 p.m. Friday.

MONUMENTS
SAMPSON MONUMENT SALES
Harry Sampson, Owner 656-1640
R. R. 6, EDWARDSVILLE, ILL.
Opposite Sunset Hills Cmetery

Monuments and Markers
NEW GLEAMING STOCK WORK ARRIVING CONSTANTLY
OPEN SUNDAY
Cocagne
MONUMENT WORKS
1711 State St. 876-0426

MORE ABOUT

Uses Bomb

Tuesday that two tool boxes containing mechanics tools, a jack, a drill and a saber saw, all valued at $310, were stolen from his van parked at his home. The right wing of the van was pried. The equipment had been stored behind the seat.

A .38 caliber snubnose revolver with a full box of cartridges valued at $90 and a man's wrist watch valued at $75 were stolen in a burglary at the home of Joseph Skowron, 3136 Colgate place, after 12:30 p.m. Monday, he reported at 12:30 a.m. Tuesday. A basement window was broken and the kitchen door from the garage was pried to gain entry.

Eddie Murphy, 1010 College street, Venice, reported to police at 6:50 p.m. Monday that an outboard motor was stolen from his garage. Officers said Murphy did not know when the motor was taken. Value of the motor was not given.

Mitchell Burglary

Burglars entered the home of Floyd Smith, 8 Roberta avenue, he reported to the Madison county sheriff's office at 9:25 p.m. Monday. There was no forced entry and nothing was reported missing.

A 1962 convertible auto stolen from Michael McFarland, 2406 Madison avenue, while it was parked on a lot in the 2000 block of Edison avenue on Monday evening, was located by the owner at 11:55 p.m. at the Mississippi river low water dam.

A 1962 auto owned by Robert White, 2723 Harvey place, reported stolen from the Knights of Columbus parking lot, 21st street and Edison avenue, after 6:30 p.m. Monday, was located by police at 11:50 p.m. behind a store at 23rd and State streets.

A 1964 green four-door U. S. mail car, stolen from the parking lot at the main post office Monday, was found by postal authorities at 2:20 p.m. the same day at 2209 Monroe street. However, it was discovered that a mail cart was taken from the trunk.

Car Stolen from Lot

Bobby Joe Smith, 3201 Kirkpatrick Homes, reported to the Madison county sheriff's office at 2:30 p.m. Tuesday that his light green 1961 two-door auto was stolen from Grandpa's store, 8011 Collinsville road.

Waymon Hatch, Bethel Springs, Tenn., reported at 5:30 a.m. Wednesday that a white 1963 four-door auto was stolen during the night from the rear of 2119 Washington avenue.

Jerry Wise, 2201 State street, reported at 7 a.m. Tuesday that his 1963 maroon two-door auto was stolen from near his home after 4:30 p.m. Monday.

Damaged in Theft Attempt

A car owned by Robert A. Weis, 3137 Aubrey street, was damaged about 5 p.m. when it slipped off a bumper jack which apparently had been used by a thief in an attempt to steal a tire and wheel, Madison police reported. Weis said he parked the car on a lot at Tenth street and Grand avenue, and when he returned he found someone had placed a bumper jack in the ground without the stand. The car had slid off the bumper jack which pierced the car grill, police said.

A 1962 station wagon owned by Robert W. Jacobs, Alton, reported stolen from the lot of the A&P grocery store here after 3:30 p.m. Wednesday was recovered by police at 3 a.m. today at 21st street and Washington avenue.

New Attorney Sought Again Over Landfill

The sanitation committee of the Madison county board of supervisors called again this week for replacement of Marshall Smith as its legal counsel in the controversial Chouteau Island Corp. landfill issue.

Smith, assistant state's attorney, continued to maintain that the firm has a right to a permit to re-open the landfill. The committee, headed by Carl Buehler of Granite City, insists that the firm first receive a special use permit through county zoning procedures.

An adjacent landfill, Mal, provides services mostly for Missouri refuse haulers who have been the focal point for strong objections in the county during the past several years.

Radio Antenna Bent

Emily Gibbs, 2145 Lynch avenue, reported at 8:20 a.m. today that someone bent the radio antenna on her 1966 auto while it was parked the previous evening at the Tri-Mor Bowl.

Two Autos in Accident

Autos driven by Alfreda C. Thrower, Cahokia, and Vicki Dillard, 2601 Washington avenue, were involved in an accident at 7:50 a.m. today at 20th and State streets.

Conduct Charge Filed

Mickey C. Eller, 20, of 1932 Fourth street, Madison, was charged with disorderly conduct by Granite City police at 10:40 p.m. Wednesday.

Venice Awaiting More Vocational Funds from State

Venice school board members Monday night authorized payment of teachers' salaries at the Venice - Lincoln Technical Center, but for the third consecutive month declined to approve monthly bills for operation of the adult vocational training school until funds still owed the district by state agencies are reimbursed.

Bills presented at the board meeting on which payment was withheld amounted to $3232. Similar action was taken on two previous monthly expenditure lists totaling $17,671.

Venice Supt. John O. Pier reported two separate payments, totaling $46,393, were received this month by the district from the Illinois Department of Public Aid, reducing the amount still owed the district through January to about $20,000.

Board Member Jack Tolliver suggested that purchases at the technical center could be restricted until the backlog of funds is received. He also asked if firms owed money by the district were not pressing for payment.

Credit Still Good

Supt. Pier said, "We have always been able to meet our obligations and our credit is in good shape. Only once were we questioned about non-payment of a bill."

In the case of Illinois Power Co., whose bills remain unpaid along with others, the school administrator commented that he was unable to say whether the utility firm would shut off power at the school.

"I hope we will receive the balance of claim reimbursements by April 15," he added.

Other funds still owed the Venice district involve the Department of Labor's Work Incentive Instruction program (WIN) at Venice-Lincoln.

A total of $19,800 is due the district for bills paid between July and October, and about $15,000 for expenses in the program from November through January.

Authorize Tax Warrants

To operate the Venice grade and high schools for the balance of the current fiscal year, board members authorized issuance of 12 tax anticipation warrants at $20,000 each for a total of $240,000.

For the first time in the history of the Venice district, school authorities had authorized anticipation warrants last year, in the amount of $200,000, of which only $100,000 in warrants actually were issued, Board Atty. Larry Hartman said.

It was agreed to retain the auditing firm of C. J. Schlosser of Alton to conduct the 1969-70 audit, at a fee of $750, and to take part in the Title II funding program, which last year provided $456 for library books and film strips.

Establish New Fund

A separate account for the Special Education Building Fund was established and the sum of $2342 was transferred from the education fund as the initial payment into the new account.

Monthly bills approved for payment for the Venice schools included sums of $2881, education fund; $4332, building fund; and $3307, transportation fund.

A series of incidents involving a grade school pupil was discussed by the youth's parents, who reported harassment of the child by school authorities. Their complaints included a suspension period from riding the school bus for alleged misbehavior.

An investigation into all aspects of the suspension was promised by Supt. Pier.

Boy Injures Elbow; Admitted at Hospital

David Jones, nine-year-old son of Mr. and Mrs. Roland Mayes, 3729 Nameoki road, injured while engaged in horseplay with other youngsters enroute home from school Wednesday, was admitted at St. Elizabeth Hospital at 3:35 p.m. yesterday for treatment of a dislocated and fractured left elbow.

In a separate incident, Kirk Gardner, 14, son of Mrs. Johnie B. Gardner, 103 Allen street, Madison, fell at school and had seven sutures applied to a chin laceration at 10 a.m. yesterday. He was released.

Alarm Sounds

Venice police were called at 12:05 a.m. Wednesday to the offices at the GM&O Railroad yards where the alarm on a money changer in the restaurant was sounding. Police said there was evidence the machine had only been bumped to set off the alarm and there was no apparent theft attempt.

Driver Faces Charges

Richard A. Hankins, 2021 Washington avenue, was charged with reckless driving and driving with an improper muffler at 11:15 p.m. Wednesday at 20th street and Madison avenue.

Business Women Honor Metcalf

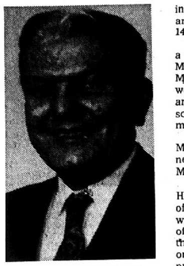

Lozenby Photo
A. L. METCALF
'Top Hat' Winner

Arthur L. "Pete" Metcalf, assistant postmaster of Granite City, received the annual "top hat" award of the Granite City Business and Professional Women's club at a dinner meeting last night at the Rose Bowl.

Metcalf, who resides at 2718 Cayuga street with his wife, Alvenette, is a member of the Granite City community unit school district board of education and serves as treasurer of the district.

A plaque presented to Metcalf cited "distinguished service in community, home and church." He has performed civic and community service "above and beyond the call of duty" over a period of many years, it was noted.

Metcalf has been an employee of the postal department for 34 years and is treasurer of the Mexican Honorary Commission. He is a past president and past secretary of the Twilight Optimist club.

The award winner is a member of Elks Lodge 1063, Eagles Aerie 1226, Moose Lodge 272, Legion of Moose Lodge 101 and Madison County Police Association and is an associate member of Veterans of Foreign Wars Post 1300.

He was nominated for the honor by Mrs. Mary Batson, a past president of the local Business and Professional Women and vice-president of District 14.

The dinner meeting followed a social hour. Mrs. Catherine Michel, dinner chairman, and Mrs. Opal Duvall, co-chairman, were in charge of arrangements and a red, white and blue color scheme was used in the appointments.

The club collect was read by Mrs. Verna Lengyel, and dinner music was provided by Mrs. Valerie Stevens.

Guest speaker was Roger Hunter, a member of the staff of the Wood River radio station, who gave a sound presentation of radio from 50 years ago to the present time. Souvenir records of the moon landing were presented to each one present by the speaker.

Mrs. Emylee Alford, club president, was voted the "Woman of the Month" and was crowned by Mrs. Dolores Allen, chairman.

Prizes at the meeting went to Harry Briggs and to Mrs. Flo Reed of Bethalto, District 14 president.

HAIRSTYLING CONTEST models and winners at the Granite City School of Beauty Culture. In the front row are the models, left to right, Mrs. Martenia Kirk, Mrs. Sandra Stanek and Mrs. Debbie Keck. Stylists in the back row are Miss Paula Lindsey, first place; Miss Judith Line, second, and Mrs. Sharon McGovern, third.

Etude Club Plans Student Night

The Evening Etude Music Club met last night with Mrs. Joseph Owens, 3255 Willow avenue.

Mrs. Lois Bilbrey, president, was in charge and plans were made for the annual student night. It will be called a "Musical Manifesto of 20th Century Music" and will take place April 15 at Central Christian Church on Johnson road. Local students will participate and the public is invited to attend.

Mrs June Barton gave the program on "Form in 20th Century Music.' Six members were present at the meeting.

MORE ABOUT

14 Persons

shall auto, was charged with a right-of-way violation.

Taken by ambulance to St. Elizabeth Hospital were Clements and the passengers, Zella Clements, 38, of the Edwardsville road address; Patsy Hays, 30, of 2045 Quincy street; and Lucille Yates, 59, of 1732 Delmar avenue.

Mrs. Clements was admitted with contusions of the chest and left shoulder and pains in the left ribs. Mrs. Yates was admitted with lacerations to the forehead and contusions to the left shoulder and back.

Mrs. Hayes was treated for contusions of the head, right arm, left knee and back and was released. Clements was treated for contusions of the chest and pains of the ribs and spine and was released.

Richard W. Dunlap, 22, of 1814 State street, suffered minor injuries about 4:35 a.m. today when the taxicab he was driving struck an Illinois Terminal train on the State street crossing at 13th street in Madison, police reported.

Police said the entire front end of the taxicab, owned by the Yellow Cab Co., was damaged. Dunlap told officers he was southbound on State street and did not see the train on the crossing.

Alice Briggs, 16, 2223 Bryan avenue, was injured when her coat was caught in the door of an auto driven by Johnnie D. Lancaster, 2200 State street, as she was alighting Tuesday afternoon at 24th and State streets. The car took off and she was pulled to the ground.

She was taken by Lancaster to St. Elizabeth Hospital for treatment of abrasions to her right hand and left knee. She was released.

Three teenagers were treated at St. Elizabeth Hospital at 10 p.m. Wednesday for injuries sustained in a highway traffic accident. Details of the mishap were unavailable.

They are Billy Keith Hampton jr., 18, of Rural Route One, who received x-rays of the back; Victor Couch, 17, of Edwardsville, with contusions to the right chest; and Sheri Belmer, 15, of Edwardsville, with contusions. All were released after treatment.

GC Woman Arrested on Prescription Forgery

Janice Reinhardt, 19, of 1700 Lindell blvd., was arrested at 7:20 p.m. Wednesday at Gasen's drug store in the Nameoki Village shopping center while waiting to have a prescription filled.

She was charged with forgery of a prescription which she attempted to have filled. Police said the prescription was listed in a bulletin as having been stolen from Washington University and that no doctor would have written one for the amount ordered.

A doctor named on the prescription said he did not write it. The woman told police that she had obtained it from an unidentified boy at Washington University.

Scholarship Screening Group Plans Meeting

Plans to begin annual screening of applications for scholarships were made by the Granite City Scholarship Foundation last night at Granite City high school.

Frank Mlinarec, who was appointed as chairman of the screening committee, said a meeting of the commitee will be called in the near future.

Jean Christy was elected as vice-president of the Scholarship Foundation during last night's meeting. Other officers are Melvin O. McKay of Granite City Steel Co., president; Mrs. Norah Halvachs, corresponding secretary; Mrs. Vasil Eftimoff, recording secretary; and Robert Spengler, treasurer.

Michael P. Toundas, finance committee chairman, has announced that contributions to help provide scholarships may be made payable to the Granite City Scholarship Foundation and mailed to Treasurer Spengler at 3666 Terrace lane.

A year ago, the group gave $400 scholarships to 22 GCHS graduates. Grants to a larger number of high school seniors are proposed this spring; requests annually exceed 100.

Orchid Lounge Cited By State Liquor Agent

Ruth Rapoff, license holder of the Orchid lounge, Mitchell, was cited by mail yesterday to appear before the Illinois Liquor Control Commission on legedly dispensing "non-genu- March 30 at Springfield for aline" liquor.

The tavern was one of three in the Madison-St. Clair county area which state liquor agents charged were selling diluted liquor. Five such bottles were confiscated at the Orchid lounge, according to Ivan Maple, executive director of the state agency.

Also to appear before the commission at 2 p.m. on the same date are Madison Alderman Christ Costoff and his wife, Maxine, to determine ownership of the Starlight tavern in Madison.

'Telephone Pioneers' Observing Special Day

Southwestern Bell Telephone Co. employees in Granite City will join other chapters throughout the country in a salute to the "Telephone Pioneers of America" today.

Don Lienesch, president of the Illinois Council of the George Durant Chapter, noted that the Pioneers Unit is a non-profit organization and members donate their time and services to community service projects. They also have social activities which keeps the retired members in contact with former coworkers and friends.

Parked Auto Rolls

After an auto driven by William Arnold, Holiday Mobile Homes, was placed into a parking gear, it rolled into the rear of the parked car of Stephen W. Glasgow, 1608 Ferguson avenue, at 7:45 p.m. Wednesday at 2830 Wilson avenue.

RETURNS FROM NEW YORK AND 747 FLIGHT

Miss Hilda Schroeder, owner of Holiday Service, Granite City Travel Agency, was a special guest of J. C. Wiser, president of Trans World Airlines, and joined leading travel agents from around the world to fly aboard the mammoth 747 on a special introductory flight. She also visited the new facilities at Kennedy Airport to handle this aircraft.

In attendance were travel agents from 15 countries throughout the world who were made charter members of the "342" Club, which symbolizees the number of seats aboard the TWA 747 Airplane.

MARKULY'S ATTEND STATE CONVENTION

Mr. and Mrs. Alex Markuly, local photographers, have returned from Peoria where they attended the 1970 convention of Associated Professional Photographers of Illinois.

The sessions began Saturday and continued through Tuesday. Included was a trade show, addresses, and a woman's tea in the vice-president's suite at the Pere Marquette hotel where the convention took place. A scholarship was awarded at the Awards Banquet.

HORN-ELY WEDDING IS ANNOUNCED

Announcement is made of the recent wedding of Mrs. Brenda Ely, 2221 Lee avenue, and Homer Horn, a son of Mr. and Mrs. William Taylor, 4242 Division street.

The ceremony took place at the Taylor home March 13. The newlyweds are residing at the Lee avenue address.

Three Patrons Hurt In Tavern Disturbance

Three persons were injured and two were taken to St. Elizabeth Hospital with broken noses following a disturbance at the Wayside tavern, 2160 Washington avenue, it was reported at 9:35 p.m. Wednesday.

According to the report, Junior Milton, 40, of 2153 Washington avenue, a patron, spotted two men trying to force the door to the tavern stock room and asked them to leave the door alone.

After he returned to the bar, one of them struck him in the face, and while Milton was on the floor, both stomped on him.

Two other customers, Leo Dickman, 56, and his son, Ralph Dickman, 26, both of 2015 Washington avenue, attempted to help Milton and were injured. The two men left the tavern.

The Dickmans were taken to the hospital by ambulance where it was determined they had nasal fractures. The son had a cerebral concussion and contusions to the head and face.

Injures Leg at Work

John Alford, 19, of Rural Route Two, Box 1026, an employee of Jennison-Wright Corp., sustained contusions and abrasions to the left leg, which he injured between two machines while at work yesterday afternoon. He underwent x-ray and treatment at St. Elizabeth Hospital and was released.

WASHINGTON THEATRE
19th & STATE STREETS — 451-7777
Tonight, Fri., Sat., Sun., Mon., Tues., March 19 to 24
Some Heroes Are Born — The General Was a Mistake — See
VIVA MAX
WILL CAPTURE YOUR HEART!
COMMONWEALTH UNITED presents A MARK CARLINER PRODUCTION
PETER USTINOV | PAMELA TIFFIN
JONATHAN WINTERS | JOHN ASTIN
EastmanCOLOR G

— PLUS —

Week Days Starts 6:00; Sat., 2:00, Open 1; Sun., 1:00, Opens 12:00
Special 60c Matinee Wed., March 25th — NO SCHOOL!
So We Have 10 Cartoons — 10 — Plus Elvis Festival—See
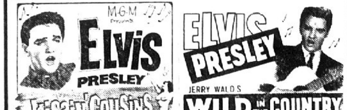

EXTRA—EXTRA—TWO FREE ELECTRIC GUITARS
Plus 100 Other Prizes to Lucky Winners!
Doors Open 12:00 — Starts 1:00 — 60c to All
You All Come for a Grand Time with Elvis
Starts Wednesday for 7 Days, March 25 to 31
Academy Winner Best Actrees, Barbra Streisand in

Week Days Doors Open 6:30—Starts 7:00—"FUNNY GIRL" Starts 7:30
Sat., Starts 2:00, Continuous; Sun., Starts 1:00, Continuous

COMPARE THIS PRICE!

PORK LOIN ROAST

Rib Portion **69¢** Lb.

FULL 7 Rib Cut

SELF-BASTING

TURKEY

A&P Govt. Grade 'A' 12 to 14 Lb. Average **59¢** Lb.

INFLATION FIGHTER

GREEN GIANT

WHOLE KERNEL GOLDEN

CORN

16 oz. Tin **20¢**

SAVE 4¢

DUNCAN HINES

CAKE MIXES

A&P Has a Variety of Popular Flavors. **3** 19 oz. Pkgs. **$1.00** SAVE 23¢

COMPARE THIS PRICE!

SHASTA BEVERAGES

Regular or Diet

10 12 oz. Tins **89¢**

FOOD STAMPS REDEMMED AT BOTH A&P STORES

Instant Yuban "Tastes as Rich As Dessert" 8 oz. Jar $1.43

Old Vienna Tortilla Chips 6 oz. Pkg. 39¢

SPECIAL LOW PRICE!

A&P 100% COLOMBIAN COFFEE 1 Lb. Tin **85¢**

DAD'S ROOT BEER SODA ½ GAL. No Dep. **39¢**

A&P

"SUPER-RIGHT" QUALITY BEEF

CHUCK ROAST

1st Cuts **49¢** Lb.

Center Cut Roast	lb.	59¢
Beef Arm Roast	lb.	79¢
Boneless Beef Chuck Roast	lb.	79¢
Ground Chuck 3 lbs. or more	lb.	79¢

Pork Chops Quartered Pork Loin Cut Into Chops	lb. 79¢	Skinless Franks "Super Right" All Meat	1-lb. pkg. 79¢
Sliced Bacon Allgood Brand	2 Lb. Pkg. $1.75	Ocean Perch Fillets Cap'n John's	1-lb. pkg. 59¢

NORTHWEST GOLDEN DELICIOUS **APPLES** or NORTHWEST ANJOU **PEARS**

Your Choice **10** FOR **49¢**

Navel Oranges California 88 Size	12 for 89¢	Birdseye Cool Whip	9 oz. Ctn. 53¢
Ruby Red Grapefruit	6 for 69¢	Frozen Birdseye Awake	3 9 oz. Tins $1.00
New Green Cabbage	lb. 10¢	John's Pizza Frozen Cheese or Sausage	3 Pkgs. 89¢

free

PHAZE III DEODORANT SOAP

SAVE CASH WITH COUPON BELOW

Buy One Bath Size Bar of Phaze III at Regular Price. Get A 25¢ Bar **FREE!** With This Coupon

AP SAVE 25¢ PHAZE III Deodorant Soap. Buy One Bath Size Bar at Regular Price, Get One 25¢ Bar FREE! With This Coupon. Coupon Expires 3-21-70. AP

Maxwell House Coffee	3 Lb. Tin $2.53	Baby Food Beech-Nut Junior	7¾ oz. Jar 17¢
Instant Maxwell House	6 oz. Jar $1.09	Listerine	Large Size 84¢

Freshlike

sale!

Most Like Fresh

WHOLE KERNEL GOLDEN **CORN**

SMALL WHOLE **BEETS**

WHOLE GREEN **BEANS**

YOUR CHOICE **5** 12 oz. Tins **$1.00** Mix or Match!

BETTER THAN EVER! — MADE WITH PURE VEGETABLE SHORTENING! — NEW STAR SPANGLED WRAPPER!

Jane Parker

WHITE BREAD

4 16 oz. Loaves **89¢** SAVE 11¢

DON'T MISS THIS!

BIZ

PRE-SOAK

12 oz. Pkg. **9¢**

With This Coupon

AP SAVE 30¢ BIZ PRE-SOAK 12 oz. Pkg. 9¢ With This Coupon. Coupon Expires 3-21-70. AP

Egg Rolls Chun King Frozen 6 oz. Pkg. 59¢

Handi-Wrap Plastic Wrap 100 Ft. Roll 35¢

TIDE DETERGENT 25¢ OFF LABEL 83 oz. Pkg. **$1.14**

PAPER TOWELS

BEAUTYSOFT

4 Large Rolls **$1.00**

You Cash In when You Checkout with... **Plaid® Stamps**

Prices Valid Thru Sat., Mar. 21, 1970. * Special Label Offer.

SULTANA, WHOLE KERNEL **CORN** **6** 303 Tins **$1.00**

TROP-LO-CAL **Orange Drink** **3** ½ Gals. **$1.00**

Bi-Rite

Maryland BI-RITE SUPER Market

"House of Quality"
2205 PONTOON ROAD
Granite City, Illinois
EXTRA SAVINGS with EAGLE STAMPS

THESE PRICES GOOD THROUGH
Tuesday, March 24th

IF YOU LIKE SAVINGS, YOU'LL LOVE OUR

Steak Sale

ALL U.S.D.A. CHOICE, OF COURSE

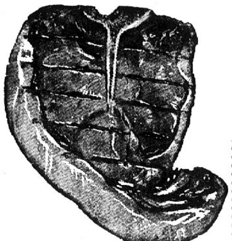

USDA CHOICE

U.S.D.A. Choice
SIRLOIN STEAK lb. $1.25

U.S.D.A. Choice PORTERHOUSE STEAK lb. $1.45

U.S.D.A. Choice T-BONE STEAK lb. $1.35

U.S.D.A. Choice CLUB STEAKS WHILE THEY LAST! lb. $1.15

DuQuoin Royal SLICED BACON 1 lb. pkgs. 79c

Farm Fresh ROASTING CHICKENS . . lb. 49c

Medallion CORNISH GAME HENS 20-oz. each 79c

DOLLAR SPECIALS
Hilberg's Convenience MEATS . . . . 10 for $1.00
BUDDIG'S SLICED MEATS . . . . 3 3-oz. pkgs. $1
FISH STICKS . . . . . 2 doz. $1

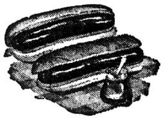

Hy Grade's SKINLESS CONEY FRANKS 1 lb. pkgs. 65c

OUR OWN HOMEMADE—PLAIN OR GARLIC ROPE STYLE PORK SAUSAGE . . . . . lb. 59c
HUNTER'S SLICED BOILED HAM . . . . lb. $1.29

DOUBLE EAGLE STAMPS EVERY WEDNESDAY!!

MANHATTAN COFFEE 2-lb. can $1.47
Limit 1 with $2.50 Purchase

CREST ICE CREAM 2 Half Gals. 99c Reg. 59c

LENNELL
• Choc. Chip • Almondettes
• Home Style Peanut Butter
COOKIES 3 pkgs. $1.00 REG. 39c

MARYLAND MKT. COUPON
PILLSBURY FLOUR 5-Lb. Bag 39c

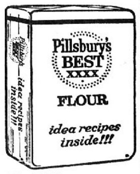

WITH THIS COUPON ONLY
This Coupon Good Only at Maryland Mkt. through Tuesday, March 24, 1970

Green Giant CORN and GREEN BEANS
Topmost SLICED BEETS and KIDNEY BEANS
MIX OR MATCH 4 303 cans 95c

REG. 81c DIET-RITE COLA 6 16-Oz. Bottle Ctn. 59c Plus Deposit

HUNT'S Reg. 2/47c TOMATO SAUCE ----- 2 300 Cans 41c

Bi-Rite BREAD 5 16-oz. loaves $1.00

HART'S APPLE SAUCE . . . . . 2 303 cans	27c	REG. 2/89c TOASTEMS . . . . pkg.	39c
TOPMOST—REG. 47c HONEY . . . . 16-oz. jar	38c	GAYMONT'S—REG. 27c YOGURT . . . . ctn.	21c
GLAD WRAP—REG. 65c FOOD WRAP . . . . 200 ft. pkg.	39c	ARO-DRESSEL—REG. 35c FRENCH ONION DIP . . . ctn.	29c
GLAD WRAP—REG. 69c STORAGE BAGS . . . . 50 ct. pkg.	59c	10c OFF—REG. 98c PINESOL CLEANER. . . . 28-oz. bot.	78c
PACKET—REG. 27c BUTTER MILK . . . . qt.	19c	RED ROBE—REG. 35c PEACHES . . . . . . 2 No. 2½ cans	59c

• FROZEN FOOD BUYS •
PET RITZ—REG. 39c FRUIT PIES 3 20-Oz. Pkgs. $1.00
SUPERMARKET—REG. 35c VEGETABLES 4 20-Oz. Pkgs. $1.00
MIXED VEGETABLES AND CUT CORN
REG. 39c AWAKE ORANGE JUICE 3 9-Oz. Cans $1.00
JOHN'S—REG. 99c PIZZA CHEESE OR SAUSAGE Each 89c

MARYLAND MKT. COUPON
REG. 39c
BIZ SOAKING FORMULA 9c
WITH THIS COUPON ONLY
This Coupon Good Only at Maryland Mkt. through Tuesday, March 24, 1970

★ HEALTH & BEAUTY AIDS ★

BUY 1 — GET 1 FREE
DERMA-FRESH HAND CONDITIONER and SKIN & BODY CONDITIONER

Reg. 89c Get Set Hair Setting Gel jar 69c

Reg. 29c—Black or Brown Bobby Pins card 15c

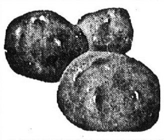

U. S. No. 1 Red POTATOES 20 lbs. 99c

U. S. No. 1 SWEET POTATOES . . . . . 3 lbs. 49c

RED RADISHES Or GREEN ONIONS bch. 10c

ICEBERG LETTUCE head 19c And Up

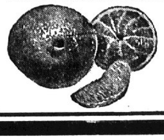

Large Sunkist Oranges doz. 69c

★ POTPOURRI SHOP ★

REG. 19c MODELING CLAY . 12c

REG. 39c MODELING CLAY . 29c

⅓ OFF ON ALL CHILDREN'S Story Books 19c 25c 29c

REG. $1.29
SUIT AND DRESS OR SKIRT AND PANTS HANGERS 1/3 OFF

LOOK— $400 JACKPOT

NAME CALLED: PAUL RIDDLE, 2967 Washington avenue, Granite City. CARD NOT PUNCHED

JACKPOT TIME—12 NOON EVERY SUNDAY—Listen to NOON NEWS ON WGNU, 920. YOUR CARD MUST BE PUNCHED BY 9 P.M. SAT. NO CARDS PUNCHED SUNDAY.

Thrifty Fare for EASTER Feasts

Open Every Morning 8 A.M.
Open Sunday 10 A.M.-6 P.M.

Your Rainbow Stamp Store

Schermer's

Open Every Nite 'Til 9 P.M.

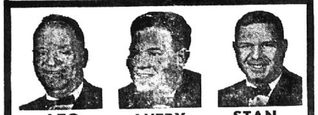

LEO AVERY STAN

12th and MADISON AVE. MADISON

FRESH LEAN
PORK Steaks lb. **59¢**

TENDER BEEF
RIB or SIRLOIN STEAKS lb. **89c**

SWIFT'S SWEET RASHER
Sliced Bacon lb. **69c**

RATH'S
SKINLESS WIENERS 12-oz. pkg. **49c**

BONELESS ROLLED
LAMB SHOULDER ROAST lb. **69c**

FRYING CHICKENS
BREAST QUARTERS 3 lbs. $1

LENTEN SPECIALS

FANCY GULF
SHRIMP
MEDIUM SIZE 5 lb. box $5.99
LARGE SIZE 5 lb. box $6.99

SEA PASS
FISH STEAKS
5 VARIETIES
3 4-IN PKGS. $1.00

SKIN-ON
Jack Salmon 3 lbs. 89¢

CAPTAIN HOOK
FISH STICKS 4 pkgs. $1

MORRELL PRESIDENT'S LO FAT, HIGH PROTEIN
PORK SAUSAGE 1-Lb. Rolls **79c**

FANCY GRADE "A"
DUCKLINGS 3 4-Lb. Avg. lb. 59¢

SWIFT PREMIUM
SLICED BOLOGNA 1-lb. pkgs. 59¢

HUNT'S SLICED or HALVES
PEACHES
4 No. 2½ Can $1.00
LIMIT 4 WITH $5.00 PURCHASE

CHEF'S BEST
COFFEE
REG. or DRIP GRIND
2 Lb. Can $1.29
LIMIT 1 WITH $5.00 PURCHASE

TUCKER'S SHORTENING
3 Lb. Can 49¢ LIMIT 1 PLEASE!

CHEF'S BEST
BREAD
4 1-Lb. Bag Wrapped $1 · 3 24-Oz. Sandwich Loaves $1

LOOK WHAT THE EASTER BUNNY BROUGHT

CANDIES

Stoll's—Solid Choc. Rabbits 1-lb.	$1.99	Lady Charlene Chocolate M. Mallow Eggs 3 doz.	99¢
Stoll's Chocolate Bunny Twins 7-oz. Size	79¢	Brach's Jelly Bird Eggs lb.	33¢
Huckleberry Choc. Rabbits 8-oz.	89¢	Brach's Choc. Cr. Eggs 10-in box	49¢
Purity Pecan Heavenly Hash Eggs 8-oz. Pkg.	79¢	Brach's Easter Mix 20-oz. bag	59¢
Nipper-Skipper Choc. Rabbits 2¾-oz.	39¢	Brach's Chocolate Marsh Mallow Eggs 11½-oz. bag	39¢
		Brach's Chocolate Fudge Eggs 9-oz. box	49¢

FILLED
Easter Baskets $1.99 AND UP

COLORED EASTER BASKET
STRAW 3¾-oz. Pkg. **29c**

PAA'S EASTER EGG **Color Kit** Box 39¢ and 49¢

EASTER BASKETS . . . from 69c and up

HUNT'S
APRICOTS 3 No. 2½ cans $1.00

Forbes Pure Vanilla 2-oz. btl.	39¢	Forbes Pure Whole Cloves box	31¢
Forbes Assorted Food Coloring pkg.	39¢	Poppy Seed PASTE 1-lb. ctn.	59¢
Whole Poppy Seed 1-lb. bag	59¢	Prune Butter 1-lb. ctn.	59¢

BOUNTY -- 2c Off Label
JUMBO TOWELS . . . . 3 rolls $1

SCOTTIES CALYPSO
FACIAL TISSUE . . . 3 200 ct. boxes 89¢

G.W.
Granulated Sugar 5 lb. bag 49¢

FOR PASSOVER

CHICKEN SCHMALZ 10-oz. can	$1.09	MATZOS box	39c
GEFILTE FISH qt. jars	$1.59	MATZO MEAL box	29c
MATZOH FARFEL box	69c	MATZO BALL SOUP can	39c

FRESH EASTER FLOWERS
HYDRANGES . . . . each $2.98
MUMS . . . . each $2.98
AZALEAS . . . . each $2.98 and up
GERANIUMS . . . . 89c and up

★ DAIRY DEPARTMENT ★

BANQUET
POT PIES BEEF TURKEY CHICKEN
6 8-Oz. Pkgs. $1.00

FRESH EGGS
GRADE "A" SMALL
3 doz. $1.00

CHEF'S BEST
ICE CREAM
ALL FLAVORS ½-Gal. Ctn. **59c**

CHEF'S BEST CULTURED
BUTTERMILK
½-Gal. Ctn. **39c**

SUN VALLEY BREAKFAST
ORANGE JUICE DRINK
3 Qt. Btls. **79c**

LAND-O-LAKES
AMERICAN CHEESE
16 SLICES IN PKG. **59c**

CHAMPAGNE VELVET

BEER
24 12-OZ. BOTTLE CASE $2.89
24 12-OZ. CAN CASE $3.75
8 12-OZ. CAN PKG. $1.25

MOGEN DAVID CHAMPAGNE LIGHT OR DARK FIFTH $2.99

Blackberry Julep Cherry Julep FIFTH $2.49

GOLDEN RIPE
BANANAS lb. **10c**

ROME BEAUTY
Apples 5 lbs. **49c**

TEXAS RED or WHITE
GRAPEFRUIT 10 for 59¢

CALIFORNIA
ORANGES 3 doz. $1

PASCAL CELERY OR **ICEBERG LETTUCE** 2 for **29c**

LARGE
CUCUMBERS 2 for 29¢

SNOW WHITE
CAULIFLOWER head 29¢

Red Emperor
GRAPES 4 lbs. $1

Golden Delicious
Apples 3-lb. bag **27c**

Youth Focus

David M. Wright is Promoted in Vietnam

David M. Wright, 19, son of Mr. and Mrs. Edward Wright, 2408 Angela drive, was promoted to Army private first class while assigned to the 36th Engineer Battalion in Vietnam.

Pfc Wright is a bulldozer operator in the battalion's Company D near Vinh Long. He entered the Army in August 1969, completed basic training at Ft. Ord, Calif., and was last stationed at Ft. Leonard Wood, Mo. Before entering the Army, he was employed by Laclede Steel Co. in Madison.

He received the promotion Feb. 6.

Release Funds to Plan Buildings at SIU-SW

Gov. Ogilvie has authorized release of $352,000 to SIU-SW for building improvements, including $202,000 for planning and engineering services on an education classrom and office building and consultant services on related improvements, it was reported Saturday.

The remaining $150,000 released is for architectural planning on a fine arts classroom and office building.

ALL THE FISH YOU CAN EAT FRIDAY, $1.29 AT GRANTS

Philosphy Courses Offered at SIU-SW

Southern Illinois University-Southwestern's graduate program in philosophy, which was inaugurated last fall, will offer three new courses during the spring quarter, which opens at 4:30 p.m. March 30.

The courses are entitled Problems in Inductive Logic, Aristotle, and The Ontological Argument (for the existence of God). Other philosophy courses on the graduate level to be given during the spring quarter are History of Recent Political Theory and Methods of Teaching Philosophy.

By Press-Record Staff Photographer

SPELLING BEE CHAMPIONS and others at the annual spelldown conducted Sunday afternoon by Tri-City Council 1098 of the Knights of Columbus. They are, left to right, front row—Sister Lawrence, St. Joseph's school; Timothy Gruber, St. Joseph's, second place; Patricia Roderick, St. Margaret Mary's school, first place; Patti Morrison, Sacred Heart school, third place; and Sister Mary Alice, Sacred Heart school; and second row—John Trittschuh, chairman; Jack Mulach, judge; Miss Helen Kuenstler, enunciator; Michael Schuler, grand khight; Sister Marie Monica, St. Margaret Mary's school; Edward Gonwa, judge; Fred Noeth, judge; and Rev. Virgil Mank, St. Elizabeth's Church.

International House Planned at ISU

International House, described as a unique experience in international living, will be opened next September in Watterson Towers at Illinois State University, Normal, whereby five floors in one of the twin 28-story Watterson Towers residence complex will provide living facilities for about 220 students, both foreign and American.

Purpose of the new housing plan is to promote cultural inter-action among international and American students and to contribute to international understanding, according to Dr. Robert V. Murley, director of international student services.

Cost of living in International House will be the same as in any of ISU's residence halls, $525 each semester.

This year ISU has more than 100 foreign students enrolled, representing about 30 countries.

GC Youth Named to Music Fraternity Post

Dave Schwendemann of Granite City has been elected recording secretary of Phi Mu Alpha, National professional music fraternity, at Southeast Missouri State College, Cape Girardeau.

Schwendemann, a junior, is the son of Mr. and Mrs. Richard Schwendemann, 2249 Lee avenue. He is majoring in mathematics and minoring in music. He also is a member of the Baptist Student Union.

CALL YOUR REALTOR
MORRISS REALTY CO.
876-4400

Madison HS Prom Set April 25 at SIU-SW

"Zodiac Reflections" has been selected as the theme for the 1970 Madison high school prom, which will take place Saturday, April 25, in the Meridian Ballroom at Southern Illinois University-Southwestern campus.

Preliminary plans for the gala evening were completed last week, with the appointment of students to various prom committees. To help defray expenses of the affair, several special benefit events are being arranged by the students, including a car wash and bake sale.

Students named to committees include Linda Wilson, prom treasurer and reservations secretary; refreshment committee—Lyn Sanders, Gary Dooley, Mike Schrieber, Pam Hill, Robert Trindle and Linda Wilson; prom photographer—Susan Stephens, Betty Fouts, Phyllis Boyd and Lorraine Turner.

Decorations—Gwendolyn Pouncil, Tokie Timmons, Mary Bush, Arzella Rogers, Felicia Hughes and Emma Whitecotton; ham tickets — Kathy Bridges, Patti Kostecki, Dale Lewis, Lorraine Turner; bake sale — Mary J. Weidner and Debbie Holt; car wash—Virgil Jefferson, Debbie Guentzel and Debbie Graville; bands — Eugenia Griggs, Juanita Loerch, Patricia Emerson; and programs and favors—Beverly O'Dell, Linda Wilson, Phyllis Boyd and Virgil Jefferson.

Prof Named Honorary Citizen in Italy Area

Southern Illinois University, Southwestern's Dan Romani, assistant professor of foreign languages and literature, has been made an honorary citizen of Montecreto, Italy.

The honor came as a result of his interest in the dialect used in this town in the Apennines. Montecreto also happens to be the hometown of Romani's parents, who came to this country more than 50 years ago and settled in Sesser, where the professor was born.

According to Romani, it isn't easy to come by an honorary citizenship in his parent's homeland. "This is something that might happen in a large city but not in a small Italian town," he said. His citizenship came by official action of the town council and includes a sheepskin and all privileges inherent to any citizen—except the right to vote.

Romani was in Italy during the Christmas holidays, attending one of several conferences held throughout the country in an effort to revive interest and study of the Italian dialects.

Cannoneer in Vietnam

Army Pvt. Richard Cruz, 24, son of Mrs. Natalia Cruz, 1736 Poplar street, has been assigned as a cannoneer with the Americal Division in Vietnam.

Baha'i Wedding Rite Set Friday at Campus

When SIU students Elaine Worley and Steve Bailie are married Friday they will repeat only one vow: "We will verily abide by the will of God."

The young couple will have a Baha'i wedding at 8 p.m. in the Mississippi-Illinois rooms of the University center. It will be the first nuptial ceremony performed in the center.

Miss Worley, whose parents are Mr. and Mrs. Norman Worley of Ferguson, Mo., is a junior at SIU-SW majoring in sociology. The prospective groom is the son of Mr. and Mrs. Joyce Bailie of Herrin and is a senior at SIU-Carbondale, majoring in physical education.

The two young people have made up their own wedding ceremony. "There are only three requirements for a Baha'i wedding, she says. "The vow, two officials from the Springfield Baha'i Assembly, and the written consent of all parents. Some of our college friends will read from the writings of Baha-'u'llah, who founded the Baha'i faith in Persia (now Iran) in 1844."

Birthday Cards
... And ...
CARDS FOR ALL OCCASIONS
HALLMARK & GIBSON QUALITY CARDS
GRAHAM'S
BOOK STORE
Niedringhaus and Delmar

RADIO SHACK®
DIVISION OF TANDY CORPORATION

NOW! Giant Savings
DURING BIG SPRING CLEAN-UP SALE!

VALUABLE COUPON
GET THIS 4-COLOR 4-TIP NYLON MARKING PEN!!!
REG. $1.00 VALUE 25¢ WITH COUPON
SAVE 75¢

This outstanding bargain is handy in the home and around the workshop. Comes in 4 bold colors. Red, Green, Blue and Black. Each plug-in module is 2⅜" long!
NAME........
ADDRESS........
IDEAL FOR SKETCHING AND DRAWING, TOO.

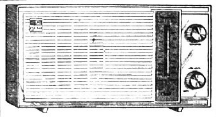
Looks Great, Sounds Greater
REG. 27.95 22.95
Styled to add grace to your decor . . . but priced to save you money! Comes in handsome wood grain plastic cabinet. All transistor circuitry. 12-1120
BUY NOW!! Save 5.00

SUPERB STEREO COMPACT
With Every Wanted Feature!
REG. 129.95 99.95

Realistic's TR-88 stereo tape recorder takes 7" and all smaller tape reels, plays all 3 speeds without capstan change and offers solid state reliability. 14-932
You Save $30.00!!!

Professional 117/12V VHF "Police Receivers"
REG. 79.95 69.95
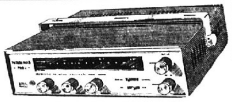
Dual-power base or mobile solid state monitor radios by Realistic give you FM or AM reception . . . at a price you can easily afford!
20-130—Pro 1—Low Band
20-175—Pro 2—High Band
LISTEN TO POLICE! FIRE! WEATHER!

SOLID STATE 2-WAY CITIZENS BAND RADIO
Reg. $169.95 $149.95
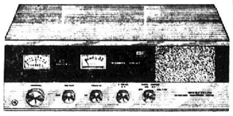
Get all the performance you demand in a 23-channel CB transceiver! Greater senstivity . . . greater selectivity. All crystals supplied! 21-135

TRC-100 WALKIE-TALKIE
MORE WATTS AT LESS COST!
REG. 99.95 69.95
• 5 WATTS OF POWER
• 6 CHANNELS
Physically smaller, yet more powerful than any comparable model. Features include IC circuitry, mechanical filter, separate speaker and ceramic microphone. PLUS carry case FREE!!! 21-132
SAVE $30.00!

Fun Projects! Reg. 2.00 44¢
50 different projects. Includes master parts list. All parts available from us. . . . Book handsomely bound. . . 62-1050
You Save $1.56

Science Fair's 10-in-1 SOLAR ENERGY KIT 5.95
Reg. 7.95
Safe . . . great for beginners of all ages! Build a transistor radio, amplifier and more. Contains all needed parts and manual. 28-202

SAVE $40.00!

THE MOST VERSATILE MUSIC PACKAGE OF THE YEAR!!
REG. 289.95 249.95
This powerful phono system incorporates the Lab-12 changer with a sensitive AM/FM stereo tuner and 2 acoustic suspension speakers with 8" woofers and 3" tweeters. 41-1010

HURRY! HURRY! HURRY!..AND HELP US WITH OUR SPRING CLEARANCE!
American Village Shopping Center
Nameoki & Fehling Rds. Phone: 877-6981

Sears SAVE $52.98
COLOR TV SALE
On Sale Thursday, Friday, Saturday Only!

4292
Use Sears Easy Payment Plan

Largest COLOR Screen Available
Contemporary . . . Today's Most Popular Furniture Styling
Regular $649.98 $597
NOW . . . As An Added Service to Our Customers, You May Order Sears Repair Parts from Our Granite City Store.
• Automatic color purifier brings you rich, pure colors at all times . . . even when moved
• Automatic chroma, keyed automatic gain controls hold picture steady . . . minimize pulsations caused by changes in signal strength
• VHF "memory" fine-tuning . . . set it once
• Solid-state UHF tuner means reliability
• Latest developments of rare earth phosphors in picture tube makes colors "glow"
• 25,000-volt color power delivers bright images even at fringe reception areas
• Tilted control panel for easy stand-up tuning
SEE OTHERS STARTING AT $397
SHOP AT SEARS AND SAVE
Satisfaction Guaranteed or Your Money Back
Sears
SEARS, ROEBUCK AND CO.
25 NAMEOKI VILLAGE, GRANITE CITY, ILLINOIS
PHONE 451-7460

Press-Record Youth Focus

Roca Club Tours Milk Co. Plant; List Committees

ROCA CLUB OFFICERS recently installed are, left to right, first row—Brad Cross, second vice-president; Earl Anderson, president; and Mike Loftus, first vice-president; and second row — Jim Birdsong, director; Curt Kozer, secretary; Harry Diak, treasurer; and Dave Brewer, sergeant-at-arms.

The Roca Young Men's Club toured the Pet Milk Co. of St. Louis Sunday under the leadership of Mrs. Mary Lou Eaton and Mrs. Mary Carich.

Members attending the tour of executive offices, recreational facilities and power sources were Dave Brewer, Curt Kozer, Dave Rouland, Earl Anderson, Greg Jones, Jim Birdsong, Ralph Thompson, Harry Diak, Rich Diak, Tom Eaton, Dave Evans, Tom Cardwell, Frank Mehelic, Tim Moore, Jud Moore and advisor Earl Parsons.

Committee chairmen have been appointed. They are Mark Rigsby, sweetheart; Rich Diak, recognition and calendar; Jud Moore, album; Ralph Thompson, senior album; Jim Birdsong, club betterment.

Tim Moore, pledge master; Mike DeRuntz, show; Score chairmen—Dave Evans, service to home; Greg Jones, curriculum; Roca executive board, obligation to club; Dave Rouland, respect; Rick Cardwell, example in the community; Tim Moore, school welcome wagon, invitation to other clubs to visit Roca meetings.

Dave Evans, founder's week; Tom Rushing, sports; Tom Eaton, transportation; Dave Rouland, church; John Harizal, publicity and Roca newsletter; Tom Cardwell, bulletin board; and Tom Rushing, adult of the month.

Plans were made this week for representatives of the club to speak before the Chamber of Commerce.

Recognition was given to Dave Rouland, who was elected president of the Granite City high school student body and to Chris Harizal and Brad Cross, who were elected to the student council.

Prospective pledges will attend the next meeting at 5 p.m. Sunday at the Moose home.

75 DeMolays Attend Church Service Sunday

Seventy-five DeMolays and their parents attended services their parents attended services at the Dewey Avenue Methodist Church Sunday, led by senior councilor Steve Hileman.

Also in attendance was Carol Carver, honored queen of Jobs Daughters, and other officers and members of the local Bethel.

Rev. John H. Amsbury welcomed the DeMolays and guests to the service, the first event of the local chapter's observance of International DeMolay Week. His sermon was entitled "Invitation to Christian Discipleship."

The chapter held a party Monday evening for children at Shriners Hospital for Crippled Children in St. Louis. Members of Jobs Daughters and the Mothers club assisted.

Members also played their first game in the district No. 4 basketball tournament Monday night in Collinsville.

Kabuki Play Casts GC Student in Role

A stage production of two traditional Japanese Kabuki plays will be presented April 9-11 by the Illinois College Hilltopper student theatrical organization on the Jacksonville campus.

They are entitled "Kanjincho" and "The Zen Substitute." The second, a light-hearted farce of Kabuki theater, casts Paul Welsh, Granite City freshman, in the role of Chieda.

Church Youth Establishing Coffee House

The young people of Niedringhaus United Methodist Church are in the process of finishing plans for a "Coffee House" to be located in the Concors Sunday School room of the church. The opening will be held by the end of the month, and young people from the age of ninth grade and up are urged to help make the project a success.

The coffee house has already been sanctioned by the Administrative board and the rules and regulations will be observed. Several married couples of the church will be chaperones and supervise the young people.

The board of directors and committees are as follows: Bob Ashcraft, chairman of board of supervisors; Don Martin, maintenance; Kathy Treadwell, refreshments; Jim Loy jr., decorations; Carla Mathias, public relations; Gary Treadwell, entertainment; Christy Ashcraft, representative, Senior UMYF; and Kathy Gusewelle, representative, junior UMYF.

Coffee and snacks will be sold and there will be a 25-cent cover charge.

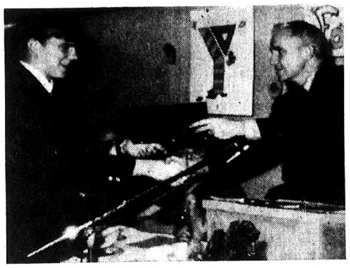

KEY VOLUNTEER. Dan Conway, a volunteer swim instructor at the Tri-Cities YMCA (left), receives a certificate of appreciation from Marvin E. Van Metre, "Y" executive director, at the local YMCA's 52nd anniversary meeting last week.

Slides Shown of 4-H Camp at Jacksonville

Slides of the 4-H camp in Jacksonville were shown at the monthly meeting of the Madison County 4-H Federation at Edwardsville by Mrs. Cathy Helregel, assistant extension advisor.

Camp sessions will be held July 13-17 for members 13 and older and July 27-31 for those nine to 13 years old.

Members will tour Southern Illinois University-Southwestern at their April 9 session, beginning at 7:30 p.m. at the information desk at the the University center. Refreshments were served.

List 40 Students On Honor Roll at Madison Jr. High

Forty students were placed on the honor roll at Madison junior high school for the fourth six weeks period, it was reported today.

They are Ted Adams, Robert Bosworth, Denise Burns, Stephanie Clark, Cindy Coghlan, William Coghlan, Diane Davis, Kevin Ditch, Gary Doza, Kelly Kutko, Joseph Garcia, Linda Glasper, Ronald Glasper.

John Gorda, Darlene Goskie, Judy Goudy, Don Gresco, Vicky Gruenenfelder, Rebecca Hall, Roberta Hall, John Hollenbeck, Donna Holt, Don Illiès, Karen Lassen, Georgina Lynn, Julie Miller.

Janice Mueller, Mary Mueller, Kim Nasalroad, Dorothy Nash, Lori Nicholas, Dolores Pinkley, Mike Ramach, Henry Scott, Kevin Shaffer, Debra Shelton, Konnie Welty, Norman Whitecotton, Judy Willmirth and Lessie Young.

ALL THE FISH YOU CAN EAT FRIDAY, $1.29 AT GRANTS

Technical Institute To Hold Open House

Students and faculty of the only university-connected technical school in Illinois are inviting the public into their laboratories and classrooms late in April for the Southern Illinois University Vocational-Technical Institute open house.

Scheduled from 9 a.m. to 5 p.m. April 24, 1 to 5 p.m. April 26, the annual event is designed to acquaint prospective students, the business and industrial community and the general public with VTI.

About 1500 students are enrolled in 29 major programs and options ranging from aviation technology to dental laboratory technology, mortuary science to corrections and law enforcement.

Special exhibits and displays are being prepared and student-guided tours will be available for the anticipated 3000 visitors, according to the VTI chief academic adviser, Harry Soderstrom, chairman of the open house committee.

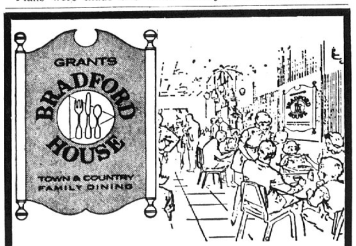

TUESDAY & THURSDAY NIGHTS BUCK NIGHT

AT GRANTS

FAMILY SPECIALS $1

YOUR CHOICE

Roast Young Tom Turkey
Golden Fried Chicken
Roast Beef Aujus
Ham Steak

With Potato, Vegetable or Creamy Cole Slaw, Roll and Butter

Children's Special— HAMBURGER, FRENCH FRIES and COKE ——— 79¢

Grants KNOWN FOR VALUES

MON., TUES., WED., THURS. FRI. AND SAT., MARCH 23RD THRU 28TH

Have a beautiful 8" x 10" picture of your child

(BLACK-AND-WHITE)

only ~~98¢~~ 38¢*

* No Handling Charge

- **All ages — family groups, too** — one 8" x 10" black-&-white finished picture of child taken singly, 38¢. One 8" x 10" group picture, only $1 per child.
- **Select from finished pictures,** not proofs, of the cutest poses captured by our artist-photographer — kids love her!
- **Finished 5" x 7" and wallet-size pictures** will also be shown and offered at unbelievably low prices.
- **See them in 'Living Color' too!** .... **only $2.95** Finished color photos — one 5" x 7" or four wallet-size pictures — will be offered you at this very special price, at no obligation to you.

Studio Hours: 10 A.M. to 1 P.M., 2 P.M. to 6 P.M. Friday to 7:30 P.M.—Saturday to 5:30 P.M.

*No handling charge—compare this fine quality at any price

BRING A FRIEND!

W.T. GRANT CO. 20 NAMEOKI VILLAGE

Grants KNOWN FOR VALUES

Perfect-fit shoes for little moppets

Dressy T-strap; Patenlite* uppers, composition sole, heel. Spring colors; 8½ to 4. $3.76

Bow-trimmed pump. Patenlite* uppers, composition sole, heel. Black or white; 12½-4. $4.96

Little boys' monk strap; leather upper, PVC sole, heel. Brown only; 8½ to 3. $5.76

Strap and buckle shoe. Leather upper, PVC sole, heel. Black; 10 to 3. $5.96

BRACH'S CREAM FILLED EASTER EGGS

24 to Box 96¢

20 NAMEOKI VILLAGE, GRANITE CITY, ILL.

Grants KNOWN FOR VALUES

SCOTTS Lawn Care PRODUCTS

SCOTTS TURF BUILDER

Sale $4.95 REG. $5.45

Covers 5000 sq. ft.

Produces velvety, thick, rich green grass. Won't burn grass or harm seed.

Turf Builder covers 10,000 sq. ft. REG. $9.95....Sale $8.95

SCOTTS SUPER TURF BUILDER

Sale $7.45 REG. $7.95

Covers 5000 sq. ft.

Helps grass multiply itself. Trionized, too! Does not harm seed.

SCOTTS TURF BUILDER PLUS 2

Sale $4.50 BAG

Covers 2500 sq. ft.

Extra weight growing power...grass multiplies itself. Clears out rosette weeds.

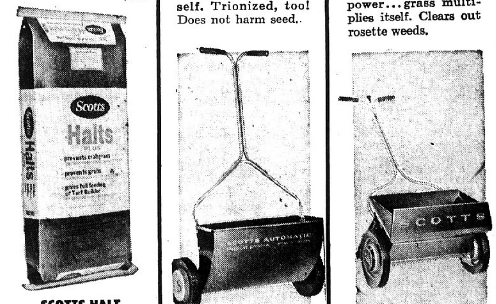

SCOTTS HALT PLUS

Sale $7.45 REG. $7.95

Covers 2500 sq. ft.

Combines positive crabgrass prevention with Turf Builder. Prevents grub and mole damage.

Halts Plus covers 5000 sq. ft. REG. $14.95........Sale $13.95

SCOTTS AUTOMATIC SPREADER

Sale $12.95 REG. $14.95

With Pur. of Other Scotts

Light in weight, tops in quality. 22" spread. Simple rate adjustment. Save dollars now!

SCOTTS AUTOMATIC SPREADER

Sale $14.95 REG. $19.95

Distributes seed fertilizer, weed and insect controls. Correct rate and uniformity.

SCOTTS BLEND 70 GRASS SEED

$4.45 REG. $4.95

Covers 1000 Sq. Ft.

Produces a thick, rich green turf in either sun or shade! High Windsor count makes it hardier.

POTTED GARDENIAS

Ready to Bloom - - - - - - - - - - 2 for $1.00

3 INCHES TALL

20 NAMEOKI VILLAGE GRANITE CITY, ILL.

All-Southwest Selections Spotlight Scoring, Rebounding and Defense

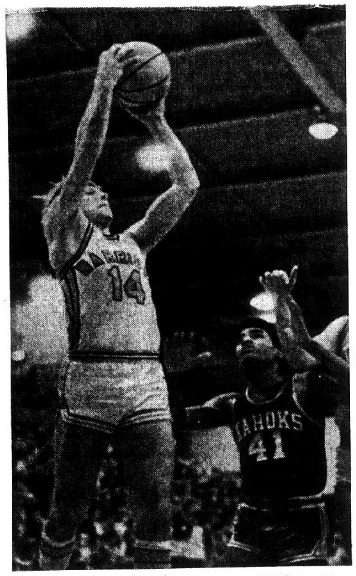

J. C. Richardson Photo

ALL-STAR VS. ALL-STAR. All-Southwestern Conference player Dave Melzer (14) of GCHS grabs a rebound, which isn't unusual. What is unusual is that Collinsville's Jerry Ahart (41) isn't in on the fight for ball possession. Ahart gathered the second best rebounding total of the all-league first team members. East St. Louis' Larry Jenkins led in rebounds.

Coaches of Conference Pick Seventh Annual Press-Record Squad

Five schools find a place on the five-man seventh annual Press-Record all-Southwestern Conference basketball team, selected by a vote of all seven head coaches.

East St. Louis' Larry Jenkins was a unanimous choice.

Named to the team by a near unanimous ballot count were Collinsville's Jerry Ahart, Granite City's Dave Melzer, Belleville West's Steve Craig and Alton's Ron Caldwell.

No center is among these all-stars, who have an average height of little more than 6-2. The team almost had a post-man, but Collinsville's 6-8½ Bob Shapiro missed first-team honors by one point in the balloting.

The Southwestern league and regional and sectional champion Kahoks dominate the second team with three players, Shapiro, 6-0 Dave Deets and 6-4 Kevin Brennan. Wood River's Dwight Watts, only 5-9, and Belleville West's 6-1 Bob Stone complete the second team.

Last year Shapiro, Melzer and Ahart were honored to the second team. Ahart was then an Edwardsville Tiger.

Jenkins Adept Pointmaker

Jenkins topped the conference in individual scoring with a 27.0-per-game clip, becoming the loop's second highest all-time scorer.

Through the Flyers' 28-game season, he tallied 730 points, hitting 43% from the floor and 62% from the foul line. In rebounds, he led his team with 389.

Coach Louis "Pick" Dehner describes his leaping hot-shot as "sensational. Without Jenkins we wouldn't have done much this season."

A prime example of the winning difference Jenkins was so often able to provide occurred in the finals of the Belleville East regional. He scored 19 points, sending the Flyers to a 34-31 halftime lead.

In the second half, after a shift in the Lancers' defense, Jenkins infrequently got the ball and put up only four field goal attempts — and Belleville East headed to the Edwardsville sectional.

Jenkins more than doubled his pointmaking success over the 1968-69 season when he totaled slightly more than 300.

Deadly on Corner Shots

Melzer's gathering of impressive statistics was slowed by a prolonged mid-season slump. But he opened and closed the season with strong play for an overall 428 points and a 16.5-point average.

Shooting most often from the deep right corner portion of the court, he connected 42% of the time. He grabbed 179 rebounds and was 75%on target from the foul line.

For the Warriors in 1968-69 he garnered 377 points and 190 caroms.

Leading Maroon Scorer

Craig, with his driving and left handed shooting, led the Maroons in points with 499 at a 16.6 clip.

Not playing as a sophomore, and now a junior, Craig impressed his coach, Dave Shanahan, as a hard worker who will improve as a player next season.

Craig will be trying to better his 276 rebound total and accuracy of 44% from the floor and 63% from the stripe.

Chief Ball Handler

Caldwell, Alton's chief ball handler both offensively and defensively, also showed his taller teammates how to rebound.

Standing 6-½, he had the second best rebounding average among the Red Birds who were all but one taller than him.

Coach Ralph Sterrett says,

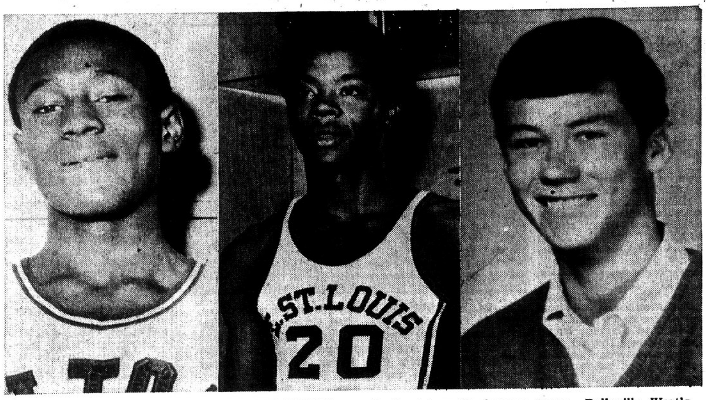

UNANIMOUS! AND NEXT YEAR'S UNANIMOUS? Larry Jenkins, a senior, (center picture) of the Flyers was a unanimous selection for the all-Southwestern Conference team. Belleville West's Steve Craig (right) was named to the all-loop team and is only a junior. At left is Ron Caldwell of Alton.

"How Ron Caldwell goes, so goes this ball club. He doesn't say much. He's a quiet, action type leader."

Caldwell's actions added up to state crown before the season began.

Playing in the Kahok front 445 points on a 58% field goal and 81% free throw pace. He is a junior.

Best of a Strong Team

Ahart gained top recognition among the Kahoks, who were named by many to win the line with the two highest voted second team selections of Shapiro and Brennan, Ahart has been his team's points pacer, averaging more than 20 a game. Shapiro's and Brennan's scoring clips have been in excess of 19 and 14 points.

Ahart had nabbed the ball nearly 300 times from the boards, while sharing rebound opportunities with Shapiro, who captured more than 300.

Ahart has been on target with 61% of his field goal attempts and 73% of his foul tosses.

Head coaches participating in the all-Southwestern Conference team selection were Don Deterding of Granite City, Bob Knight of Wood River, Belleville West's Dave Shannahan, Edwardsville's Bob Gregor, Collinsville's Virgil Fletcher, "Pick" Dehner of East St. Louis and Ralph Sterett of Alton.

None of the coaches votes for his own players. Each picks a first team and second team. A player receives two points each time he is named to the first team and one point for each naming to the second team.

Players received points as follows: Jenkins 12; Ahart, Craig, Melzer and Caldwell, 10 each; and Shapiro nine, Brennan eight, Deets six and Stone and Watts five each.

All-Southwestern Conference Cage Team

Player	School	Posi'n.	H'ght.	Year
Larry Jenkins	E. St. Louis	Guard	6-2½	Senior
Jerry Ahart	Collinsville	Forward	6-4	Senior
Dave Melzer	Granite City	Forward	6-1	Senior
Steve Craig	Belleville West	Forward	6-3	Junior
Ron Caldwell	Alton	Guard	6-½	Junior

Second team: Bob Shapiro, 6-8½, senior center, Collinsville; Kevin Brennan, 6-4, senior forward, Collinsville; Dave Deets, 6-0, senior guard, Collinsville; Dwight Watts, 5-9, senior guard, Wood River; and Bob Stone, 6-1, junior guard, Belleville West.

Honorable mention: Greg Horton, 6-3, senior and Don Koppenhaver, 6-1 senior, from Alton. Steve Harris, 6-0 senior, from Granite City. Finley Teasley, 6-4 senior, and Dennis Olston, 6-0 sophomore, from Wood River. Pat Peterson, 6-3 senior, and Bill Mitchell, 6-0 junior, from Edwardsville. James Moton, 6-3 senior, from East St. Louis.

Final Southwestern Conference Standings

	Conf. W	Conf. L	Overall W	Overall L	
Collinsville	11	1	26	2	Advanced in regionals to championship at GC
Alton	8	4	15	10	Semifinals at GC
Granite City	7	5	16	10	Finals at GC
Belleville West	6	6	16	11	Regional semifinals at Belleville
E. St. Louis	6	6	15	12	Finals at Belleville
Wood River	4	8	9	15	First round at GC
Edwardsville	0	12	4	21	First round at GC

First SIU-SW Track, Field Season Opens March 28; Trim Squad to 33

SIU-SW will inaugurate its first track and field season Saturday, March 28, when the Cougars travel to St. Louis to take on the Washington University Bears.

Track Coach Jack Whitted has cut his squad of hopefuls down from 100 to 33 after several weeks of workouts on the Roxana high school track. The Roxana oval will serve as the Cougars' home base until their own facilities can be built.

In the three main categories, distance events have the largest number of competitors, 14, followed by 11 in the field and weight events and eight in the sprints and dashes.

"I'm optimistic about our chances in this, our first season. The boys have been working hard and their times and distances recorded have been above average," Whitted said. "I'm not hedging, but only actual competition will tell how good a team we'll have."

About the future of track at SIU-SW, however, Whitted was emphatic. "With the wealth of material in the St. Louis area high schools — East St. Loius, Alton, Beaumont, Sumner and many others — we can't miss."

GC, Madison Athletes

Distance candidates follow with their best event and home towns shown: John M. Bohnenstiehl, 880, Gus Schalkham, two miles and Gerald T. Hull, two miles, all from Granite City; David Redden and Jim Herndon, milers, Roxana.

Two Belleville West high grads look like sure point winners: Bruce Ferry, two miles, and Mike Bruss, 880. Ferry paced the Cougars' winning cross country team last fall.

Mike Combs, 880, Edwardsville; Oscar Hampton jr., 880, Madison; Jim Laughlin, 880, St. Louis Prep; Bill Hanks, two miles, Bunker Hill; Dave Fischer, 880, Hazelwood; Roy Witthoft, miler, Cobden. Witthoft, star of the Cougars' outstanding freshmen basketball team (14-4), should be in top shape for track.

Tom Terril, 880, from Springfield's Griffin high, completes the roster of distance performers. He holds his school record in the mile.

In the sprint and dash division, there are three East St. Louis products: Jerome Whitaker, 440; Willie Byrd, 440, Lincoln high; and James Wright, 440, senior high.

Other sprinters are: Larry Lapinski, 220, Granite City; Jim Merkle, 100, Alton; Jim Senter, 100 and 220; Beaumont, St. Louis; Reggie Sparks, 100, Roxana; Jim Lynn, 100, Jersey community high, Jerseyville, Ill.

The 12 field and weight event performers are: John Harper, discus, and Cal Ratliff, long jump, Madison high; Phillip Daniels, high jump, an Assumption ihgh grad and native of Venice.

Dwayne Roberts, pole vault, and Earl McDowell, long jump, Lincoln high, East St. Louis; Larry Thurston, shot put, Beaumont; Ken Alepra, high hurdles, Gillespie high, resident of Benld; James Thomas, hurdles, Wood River high, East Alton.

Mike O'Connor, low hurdles, Walnut, Ia.; Ken Hayden, long jump, Odin high, Sandoval; Robert Randol, long jump, Alton.

The SIU-SW track and field schedule:

March 28 — at Washington University, St. Louis; April 6—Illinois College here; April 18—at Principia College invitational relays; April 22—at Illinois Wesleyan, Bloomington; April 28—at Bradley University, Peoria; May 5—at Principia College; May 7—at Illinois College, Jacksonville, for quadrangular meet with Iowa Wesleyan, Murray State (Kentucky) and Illinois College; May 13 — Greenville College here; and May 16—at Elmhurst College.

Track Schedule for Madison Freshmen

Meets at 4 p.m., except as noted:

Apr. 1—Clark junior high of East St. Louis here
Apr. 3—Lansdowne junior of East St. Louis here
Apr. 8—Hughes Quinn junior of East St. Louis here, 3:30 p.m.
Apr. 13—at Prather, including Belleville East
Apr. 17—at East St. Louis invitational, 3 p.m.
Apr. 22—Grigsby here
May 5—at Roxana invitational
May 12—at Waterloo
May 14—at Coolidge

Varsity Schedule Of MHS Track Squad

Meets begin at 4 p.m., except as noted.

Mar. 31—at Mascoutah
Apr. 2—at Roxana, including Columbia
Apr. 7—at Collinsville, 3 p.m.
Apr. 9—Highland here
Apr. 10—at Dupo, including Red Bud
Apr. 14—Assumption here
Apr. 15—at Western Military of Alton
Apr. 16—Triad here
Apr. 18—at O'Fallon relays, 12:30 p.m.
Apr. 21—at Roxana relays
Apr. 23—Belleville Althoff here, 3:30 p.m.
Apr. 25—at Centralia Orphans relay, 4:30 p.m.
Apr. 28—Madison County meet at Granite City, 4 p.m.
Apr. 29—Columbia and Western Military Academy of Alton here
May 1—at Cahokia Invitational
May 5—at Bethalto, including Triad
May 9—District meet
May 12—at Waterloo
May 15—Midwestern Conference meet at Roxana
May 22-23—State meet at Champaign

Soccer Cougars Ready To Head for Ireland

Coach Bob Guelker is understandably proud of his Southern Illinois University-Southwestern campus soccer team record over the past three seasons, or since the sport was inaugurated by the school. In that span of time, the Cougars have built a 23-4-1 record, with three of their losses coming in the kick-off 1967 (3-3) season.

Now, with SIU-SW being invited to play in the International Soccer Tournament to be held in Dublin, Ireland, March 28-April 4, Guelker is visibly moved by the honor accorded his charges. "It's my belief," he said, "that this is the first time an American university or college team has ever beeen invited to participate in a European tournament."

How will his athletes do, Guelker was asked. "I believe the boys will do much better than most foreign soccer fans think they will," Guelker predicted.

"With the exception of Stranz (Jim), our entire starting line-up is in top physical condition since most of them haven't stopped playing even though our school schedule was completed in the NCAA regional game with St. Louis University Nov. 23."

Stranz, the Cougars' regular goalkeeper, broke his right thumb in a recent St. Louis soccer game but is expected to be in shape for the Irish tourney.

In his place in last week's benefit exhibition game was Rick Benben, himself just recovered from a hairline skull fracture. During practice sessions, Benben has been wearing a football helmet.

In the international tournament to be played at the University College, Dublin, the eight other teams will be: Malta; Glasgow, Scotland; Leicester, England; Queens College, Oxford, England; Aberdeen, Scotland; Kent, England; Shoffield, England; and the host University College.

Tony O'Neill, of the UCD Association football club, the host team, says there is a possibility of four other teams participating. They are: Charles University, Czeckoslavakia; Westphalia, West Germany; and two from Holland — Nijmegen and Amstelveen.

The SIU-SW lineup in Ireland will be the same that posted a 10-1-1 record last fall, the lone defeat coming at the hands of the NCAA national championship St. Louis University team. In 1968-69, the Cougars had a 10-0 mark.

Over 24,000 AAA Garages Serving Members Across the U.S.A.

The Auto Club announces another AAA service garage

THE AUTO CLUB AAA ILLINOIS MISSOURI

Your Friend Wherever You Go

INTERSTATE SHELL SERVICE

ROUTES 270 AND 3,
GRANITE CITY, ILL.
DAY AND NIGHT
PHONE 931-9982

Warriors Look Back With Pride On One of Best Mat Seasons Ever

Warrior wrestlers amassed a superb record and improved five state records for Granite City this season.

Opening the Dual meet season with a shutout, over Alton, and closing with another shutout, over Belleville West, they logged a 16-2 record, facing 18 different schools.

On the west side of the Mississippi, Granite City bowed to Missouri state champion Northwest of St. Louis and defeated the state's runner-up and third-place teams, McCluer and Ritenour.

560-231 Edge

Overall in duel competition, Warriors gained 568 team points and allowed 231 points.

On the tournament schedule, GCHS championed the Peoria quadrangular, Ritenour invitational, Southwestern Conference tourney, Illinois High School Association district, and IHSA sectional.

The Warriors were second at the Hazelwood quad and sixth in the Granite City holiday tournament and sent five representatives to the IHSA state tourney.

The team's conference crown was the 12th consecutive, maintaining Granite City's evident permanecy as league king. It has won every time since loop wrestling was reorganized in 1959. Of the 12 weight classes, Warriors grappled in 11 of the finals and brought home nine individual titles.

Records Extended

Along the IHSA tournament trail, GCHS combatants firmly extended five records.

On Friday the 13th in February, Granite City won at Wood River, its 13th district championship in the 13-year history of district wrestling tournaments.

The 13 year no-loss policy is an IHSA record held jointly with Pekin high school. Seven local wrestlers advanced to the sectional tourney here.

As sectional host, Granite City earned the team crown for the 17th straight time and for the 26th time overall. Both figures are IHSA high marks.

Win 40 IHSA Tourneys

For all time, GCHS teams have now won 40 IHSA tournaments, including the state title in 1965, another state record.

This year five Warriors, as sectional champions, advanced to the state tournament—earning for this district lone possession of the oldest and only perfect record of gaining a state

By Press-Record Staff Photographer

GCHS 26TH SECTIONAL VICTORY. Counting the 1970 sectional here, the Warriors have won 26 sectionals and 17 in a row; both marks are state records. Warrior Bruce Miller (top) is pictured in a final match of the tourney, a bout he won.

berth every year since the Illinois mat championships began in 1937. Champaign Central had been tied for this honor but sent no one to state this year.

In all competition this season, local matmen won 279 bouts, including 121 pins, lost 133 bouts and grappled to seven ties for a 68.3% mark. The team totaled 1090 points.

Bridgeman Top Pointmaker

Al Bridgeman, a senior at 123 pounds, paced this season's squad. He contributed the most team points, 141, with his 37-3 record. Included in the log was a 32-bout string of wins and 14 pins.

Bridgeman defeated two Missouri state champs, one of whom, Steve Trouth of Ritenour, is a three-time state champion. He won top honors at seven of eight tourneys, missing only the state honor in this, his second year as a state qualifier.

The second most successful weight class was 98 pounds, inhabited by juniors Bruce Miller and Chris Harizal. Together they gathered a 31-7-2 record and 120 team points.

Miller carried the heavier burden for the weight class, notching a 24-4-2 log, including five pins, 91 points and three tourney titles—conference, district and sectional. Harizal was 7-3, with four pins, 29 points and a title at Peoria.

Senior Dan James and junior Mark Mizerski anchored the Warrior lineup in the unlimited weight class, totaling 124 team points and compiling the best pinning percentage.

James, with 16 pins in a 21-6 record, grabbed 86 points and championed the Peoria meet, conference, district and sectional.

Mizerski made the quickest pin of the season in 17 seconds. All of his victories were pins in a 7-4 record. He scored 38 points.

Fay Burcham, 130-pound senior, had a 29-6-1 mark with 11 pins and 114 team points. After taking a runner-up role at the district level, he became a sectional champ. He also won at Peoria and gained a conference title.

Tourney Titles Aplenty

An 107-pound sophomore, Lenny Fuchs, rang up a 29-8, eight pins, 117 points record and gained Ritenour, conference, district and sectional titles.

Senior Bruce Evans, at 165 pounds, totaled 27-7, 17 pins, 109 points and titles at Peoria, Ritenour and the conference.

Lenny Wilson, a senior at 115 pounds, garnered a 27-11 record, seven pins, 99 points and championships in the conference and district.

In his first year ever to competitively wrestle, 175-pound senior Steve Ganz had 25-11-2,

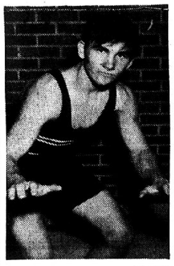

SEASON'S TOP MATMAN. Al Bridgeman contributed the most wrestling points to the Warrior team and was champion in seven of eight tournaments, missing only a state crown.

10 pins, 94 points and Ritenour, conference and district titles.

Frank Mehelic, 155-pound senior, turned in a 15-10-1, six pins and 56 points record, being a tourney topper at Peoria and conference champion.

Jim Greenwald, 185-pound senior, scored 14-10, three pins, 50 points and a Hazelwood blue ribbon.

Other seniors showed: John Kearby, 5-2, four pins, 16 points and Peoria champ; Roger Hayes, 4-4, one pin, eight points; and Randy Fowler, 2-6, one pin, eight points.

Other juniors: Cliff Yeager, 137, 8-16, one pin, 23 points; Rich Sajak, 137, 2-11, one pin, five points; Rich Wickham, 155, 1-5, five points; Mike Garland, 123, 1-0-1, five points; Mike Wilson, 175, 1-0, three points; Keith Rogers, 123, 0-1; Dave Smith, 185, 0-1; and Tom Eaton, 137, 0-3.

Other sophomores: Kevin Niebur, 107, 1-0, three points, and Randy Ganz, 145, 0-1.

TOO MUCH CURL IN YOUR HAIR?
WE CAN STRAIGHTEN IT
CALL
The RAZOR'S EDGE
877-4941

ANNOUNCING THE OPENING OF METRO-EAST NEWEST PRO-DIVE SHOP
THE EAST SIDE DIVERS SUPPLY CO.
1340 NIEDRINGHAUS AVE. (ACROSS FROM CITY HALL)
GRANITE CITY, ILL. PHONE: 876-9426
25% DISCOUNT ON
ALL MAJOR BRANDS OF SCUBA DIVING EQUIPMENT
• U. S. DIVERS • NEMROD • SPORTSWAYS • VOIT • SWIMMASTER
SCUBA CLASS REGISTRATION—UNDER WATER SALVAGE
OPEN EVENINGS 6 'TIL 9 P.M. OPEN SATURDAY 8 A.M. 'TIL 8 P.M.

Press-Record Youth Focus

Cadettes Bridge Gap Between Generations

The widely-discussed generation gap between senior citizens and early teenage youth was successfully bridged last week when 22 members of Girl Scout Cadette Troop 231 entertained residents of the Anchorage Homes with a special program of songs and recitations.

About 50 senior citizens attended the program, held in the Anchorage recreation center under the supervision of Mrs. Victor H. Davis, troop leader. Two gifts awarded by the girls were won by John Graf and Maggie Watkins.

Walter Mierisch, a senior citizen and a member of the Society for the Preservation of Barber Shop Quartet Singing, led the Girl Scouts and guests in songs. Mr. Mierisch, a great-grandfather, is the father of Mrs. Edgar Votaw, chairman of District Four, River Bluffs Girl Scout Council.

Following a flag ceremony, conducted by Rita Anne Ahlers and Karen Lee, the scouts recited the flag pledge, the Girl Scout Promise and posted the colors.

Susan Davis greeted the guests, and miniature flags were presented. The "Gettysburg Address," given by Jean Long and Linda Lickenbrock, preceded singing of "Battle Hymn of the Republic," "This Land is Your Land" and "God Bless America."

Christine Webb related the "Legend of the Shamrock," and a series of Irish songs were presented, followed with numbers ranging from "Somewhere Over the Rainbow" to "Swing Low Sweet Chariot."

Troop plans for the coming year were reviewed by Mrs. Davis; flowers were distributed by the girls; and the program concluded with a choral reading of "An Old Irish Blessing."

Certificates Presented To Candy Stripers Here

Re-orientation for all Candy Stripers of St. Elizabeth Hospital was held Saturday in the Wiesman room at the hospital by Mrs. Louise Sedlack, volunteer director.

Sister Mary Paul, associate administrator, presented certificates for long hours of service to the following:

300 hours—Mike Staicoff, Mike Jakich, Brenda McClelland, Dave Damo, Fred Leatherman, Shirley Taylor, Cathy Johnson, Christine Schoenman, Barbara Kennerly, Shirley Brokaw and Sonnie Puhse.

400 hours — Pamela Cason, Sandra Hoffstot, Patty Green, Mary Bush and Jackie Adams; 500 hours—Roger Gibson and Tom Harmon; 600 hours—Nancy Calvin, Rita Black and Lynn Whaley.

700 hours — Phyllis Morris, Robert Morgan and Annette Griffin; 900 hours—Linda Cox, Connie Edwards and Sharon Leleniewski; 1000 hours, Charles Jackson and Dennis Morgan; and 2200 hours, Mike Ridge.

Sister Mary Paul expressed her gratitude to the Candy Stripers, pointing out the many advantages the Candy Stripers provide the hospital and that the hospital in turn provides for the Candy Stripers.

Also attending the re-orientation were Sister Bernadina, administrative resident; Mrs. Irene Manoogian, assistant personnel director; and Mrs. Bernice DeRousse, pink lady.

Charles Jackson, president of the Candy Stripers, presented Mrs. Sedlack with a large gaily dressed Easter bunny in behalf of the youths. Refreshments were served and a short Junior Volunteer Auxiliary meeting was held with Jackson in charge.

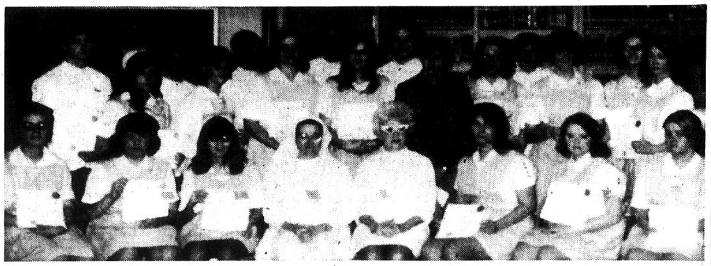

CANDY STRIPERS of St. Elizabeth Hospital attending a recent orientation meeting. They are, left to right, first row—Mary Bush, Lynn Whaley, Nancy Calvin, Sister Mary Paul, Mrs. Louise Sedlack, Linda Cox, Phyllis Morris and Sandy Hoffstot; second row—Charles Jackson, Brenda McClelland, Shirley Taylor, Christine Schoenman, Rita Black, Mike Ridge, Sharon Leleniewski, Connie Edwards, Jackie Adams and Patty Green; and third row — Dave Damo, Mike Staicoff, Roger Gibson, Tom Harmon and Sonnie Puhse.

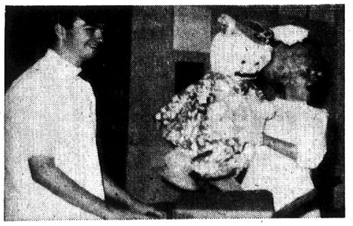

EASTER BUNNY presented by Charles Jackson, president of the Candy Stripers at St. Elizabeth Hospital, to Mrs. Louise Sedlack, volunteer director.

Two GC Students Earn Degrees at Missouri U.

Two Granite City students were among 1073 at the University of Missouri at Columbia to earn degrees at the close of the fall semester.

They are Stephen E. Cavanaugh, 2409 Delmar avenue, and Joseph M. Hauptman, 2600 Center street, both of whom received bachelor of science degrees in education.

WINDOWS! WINDOWS! WINDOWS!

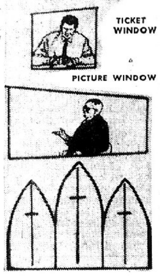

"SINGING WINDO'S"
Youth Folk Singers Each Evening
Hear the "Singing Windo's"
at 7:30 P.M., March 22-29
THIRD BAPTIST CHURCH
AUDITORIUM
26th & Grand Ave., Granite City, Ill.

'Three 'Y' Swimmers Take Places in Meet

Competing against swimmers representing 23 clubs in Missouri and Illinois, three members of the Granite City YMCA team placed Saturday in the annual Webster Groves "Age Group and Open Meet," held at Washington University pool.

Earning the local team's only first place victory was Mark Buenger, who captured top honors in the 50-yard breaststroke event for 11-and-12-year-olds.

Debbie Griffin, ten-and-under, won second place in the 50-yard breaststroke event and Shelly Pohlman, competing in the eight-and-under division, earned two sixth place ribbons in the 25-yard free-style and breaststroke events.

Other local competitors were Mark and Sherri Tadlock, Lori Malottki, Kathy Lancaster, Dan Conway, Mark James, Dawn and Jeff Lamb, Breffni, Paddy Jim and Rosie Baggot, Teri and Dawn Voss, Louis Gauen, Erin and Shonnon Stocker, Gayle Schuetnke, and Terry Brannam.

A group of local swimmers will travel to Quincy Saturday for the Illinois YMCA "Girls District Championship" meet. The one-day event will take place at the Quincy YMCA pool.

ISU Awarded $237,231 Grant for Handicapped

Illinois State University has been awarded the largest federal grant ever approved for it, totaling $237,231 for 1970-71, approved by the U. S. office of Education's Bureau of Education for the handicapped, according to an announcement made by Dr. Eric Baber, director of the university's office of Research Services and Grants.

It is designed to assist the university in providing appropriate training for students preparing to staff programs for teaching the handicapped.

CALL YOUR REALTOR
MORRISS REALTY CO.
876-4400

Grace Baptist Church Youth Group to Elect

The Youth Council of Grace Baptist Church will hold an election of officers on Sunday, March 22. The staff will be named for six-month terms.

Those nominated are — Pam Harris, Jim Roller, Judy Morgan, Les Lewis, Danny Patterson and Cathy Thomas for president; Karen Carey, Marion Sharp, Randy Milliken and Tracie Mandl for vice-president; Mary McElligott, Ronna Lessig, Beverly Grey, Tracie Mandl, Kim Worster, Charles Roller and Vicki Welty for secretary; Randy Miliken and Pam Harris for treasurer and Francis Welty, Rona Lesick and Gary Keel for reporter.

Also announced is the forthcoming project of the Youth Choir who are preparing a folk-musical program called, "Happening Now." The performance will be given in April and is open to the public.

$42,000 Air Research Grant Given to SIU-SW

A $42,000 National Science Foundation grant has been presented to SIU-SW for the support of a research project entitled, "A Model for Air Pollution Control."

The grant will be under the direction of Robert E. Kohn of the Business Division Faculty of Economics. Kohn, an assistant professor, said, "My aim in this research project will be to relate air quality control to land and water pollution and their overall costs."

In the current issue of the Journal of Air Pollution Control Association, Kohn has an article in which the broad aspects of his research project are detailed. It is a study of the St. Louis metropolitan area airshed. Kohn lives in Clayton, Mo.

On Duty in Mississippi

Navy Airman Apprentice Carl Sanders, son of Jimmie Sanders of 206 Watson road, Madison, is now serving at the Naval Air Station, Meridian, Miss.

Friday & Saturday Special--- March 20th-21st

CONOCO
CONOTANE 33.9

$10 in EAGLE STAMPS
with Tank Fill-Up of CONOCO Super Gasoline
(10-Gal. Min.)

Conoco "The Hottest Brand Going"
GET YOUR $10.00 IN EAGLE STAMPS — FILL UP THIS WEEKEND AND SAVE
Credit Cards Accepted
Shell, Conoco and Bankmark

FAHNSTER TIRE AND SUPPLY
2800 NAMEOKI ROAD 452-5354
Open Monday thru Saturday 7 'til 7; Fridays 'til 9 P.M.

REVIVAL
AT
FIRST BAPTIST CHURCH
FIFTH and ALTON MADISON, ILLINOIS
March 22nd to 29th 7:30 Each Evening

CHRIST OUR ONLY HOPE

REV. ARTHUR HICKS
Jefferson City, Mo.

Rev. Hicks is Director of Sunday School Department for Missouri Baptist Convention. Formerly, Pastor of the Venice Baptist Church in the 30's.

EVERYONE IS INVITED — SPECIAL MUSIC
EACH EVENING

REV. ARUIST GILLAM — PASTOR

Newberry's
IF IT'S QUALITY YOU'RE LOOKING FOR

EASTER PARADE

CHARMING YOUNG EASTER FASHIONS
2 for $4.00
Sizes 3-6x
A spring bouquet of pretty prints and solid colors in permanently pressed cotton, or Fortrel® polyester and cotton with touches of lace and ribbons.
Reg. 2 for $5.50

Easter Goodies for the Kids
FUN TOYS AND PRETTY BASKETS FILLED WITH ALL KINDS OF DELICIOUS TREATS
44¢ to $1.57
Just what the Easter bunny ordered! Everything from gay plastic beach buggies to big dump trucks, pails and shovels and paddle balls and baskets galore, all loaded with yummy jelly beans, marshmallow ducks and bunnies and more. They'll have hours of fun with the toys and delicious candy treats, too.

PLUSH EASTER TOYS
- LARGE ASSORTMENT
- WHILE THEY LAST
- SHOP AND SAVE

1/3 OFF
Reg. $1.00 Up to $2.99

BAMBOO BASKETS FOR EASTER AND AFTER
25¢ Reg. up to 49c
6-, 8-, 10-inch diameter baskets in natural or colored bamboo are unusual and durable. Can be used in many ways after the holidays.

YOUNG AND LOVELY STRAWS OF EASTER
$1.44 Reg. $2.00
Every girl from 3 to 12 will find her dream hat in this collection of straws . . . rollers, cloches, coachmans, sailors, more.

CHOCOLATE HARE
Decorated hollow milk chocolate bunny. Weighs 1 lb. $1.57
REG. $1.99

FOIL WRAPPED EGGS
Chocolate eggs in gay foil wrapping. Weight, 1 lb. 88¢
REG. $1.19

SITTING BUNNY
Milk chocolate with candy flower and pretty bow. 10 oz. $1.17
REG. $1.59

Ladies' 'New Crush' Nylon Hose
SPECIAL BUY
2 PAIR PACK
One size. Unboarded. "Enks Sheer."
COLORS: BEIGE, SUNTAN
2 for $1.00

Newberry's
IF IT'S QUALITY YOU'RE LOOKING FOR

1337 NINETEENTH STREET
Downtown Granite City

Newberry's
IF IT'S QUALITY YOU'RE LOOKING FOR

David Rouland New President of Student Council

Dave Rouland was elected president of the Granite City high school Student Council for the 1971 school term, it was announced this week by James Jeffries, advisor.

Other officers and council members elected include Mike Uram, first vice-president; and Perry Dillard second vice-president.

Senior student members are Steve Arbeiter, Deby Baker, Barbara Berger, Marilyn Bess, Janet Bugg, Brad Cross, Phil Dortch, Doris Ferro, Kim Gauen, Vicky Harmon, Jeff Melzer, Ann Pashea, Janet Stuart, John Tarpoff, Debra Thomason and Mike Wilson.

Junior members are Joan Bunselmeyer, Kathy Davis, Kay Fry, Elaine Gavlick, Chris Harizal, Sandra Kirksey, Lana Lupardus, Paula Mathias, Judy Morris and Kathy Stajduhar.

DeMolay Jazz Band Plays For Hospitalized Children

In a first performance as a group the DeMolay band played for the patients at the Shriner's Hospital for Crippled Children in St. Louis Monday night. The eight-to-15 year old patients were gathered in the auditorium at the hospital, some in chairs and others in their beds, which had been rolled in.

The foot tapping, the finger moving and the hand clapping was evidence the hospitalized children, many in casts, enjoyed "The Brass Band" selections. Playing baritone horns were Bruce Hawkins and Mike Vorce, with Wally Todd on the slide trombone, Mike Mobley on drums and John Tolbert playing the tuba.

Angela Epperson, a Job's Daughter, strummed a guitar as she strolled through the audience and sang several songs including her own composition, "God is Love." She also led community singing for the children.

Members of the DeMolay Mother's Club baked cup cakes, and the children were served ice cream, cake and soda.

Carol Carver, Honored Queen of Bethel 43 of Job's Daughters, led the Job's who were invited to join the party by the DeMolays and Master Councilor Dwayne Pritchett was in charge of the DeMolays.

Others in attendance were Shirley Brokaw, Christy Christich, Lonna Dalhaus, Jeri Edwards, Mr. and Mrs. Harold Carver, Paul Boyer, Steve Ebrecht, Steve Hileman, Charles Libby, Tim Noud, Al Stevens, Bill Wittkamp, Advisor Robert Ebrecht and Mrs. Betty Ebrecht, president of the DeMolay Mothers, Mrs. Hilda Few and Advisor and Mrs. Charles Meyer.

Sons of Legion Planning Initiation and Election

Sons of the American Legion, Squadron 113, met this week at the Legion hall, 24th street and Madison avenue, with Commander Ernie Edwards conducting the meeting.

Forthcoming events announced include the initiation of new members on Sunday, April 19, and the annual election of Squadron officers on Sunday, May 3.

Other possible events discussed are for a father-son fishing tournament, a trip to a St. Louis Cardinal baseball game and fund-raising projects.

Following the meeting, a membership board containing the names and addresses of all the Squadron members was placed in the hall.

Those attending were Rodger Barks, Mark Hawkins, Marlis Mezo, James Howell, Kevin Thornsberry, Steve Mezo, James Mezo and Jerry Howell.

Membership in the Sons of the American Legion is open to all male descendants, adopted sons and stepsons of members of the American Legion, and such male descendants of veterans who died in service during world war I, world war II, the Korean War, or the period of the Vietnam hostilities, as defined in the Constitution of the American Legion, or who died subsequent to their honorable discharge from service.

Tri-City Squadron 113 meets on the first and third Sunday of each month at 2 p.m. Persons eligible for membership are invited to attend the Squadrons next meeting on April 5.

Car Wash Planned by Explorers on Saturday

Explorer Post 69, sponsored by Miles Laboratories, Inc., will hold a car wash from 9 a.m. to 5 p.m. Saturday at the Bellemore Sinclair service station, Nameoki road and Jill avenue.

Proceeds earned willl be used by the new post to purchase supplies for a camp-out to be held in April.

Litter Pick-Up Set for Friday

Granite City high school students who are members of GASP, which stands for "Group Against Society Pollution," will participate in a litter pick-up in the Granite City downtown district on Friday from 4 to 6 p.m.

Purpose of the pick-up is to help focus the attention of Granite Cityans on environmental problems.

READY MIX CONCRETE
CALL LYBARGER
452-3107 or 452-6180

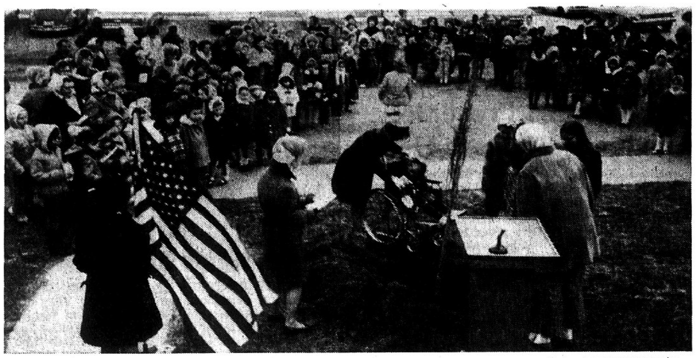

By Press-Record Staff Photographer

TREE PLANTING CEREMONY held annually in the Quad-Cities took place Saturday afternoon at the Venice Methodist Church. Girl Scouts are shown taking turns shoveling earth around the base of the young tree. Several hundred participated in the ceremony supervised by Mrs. Jack Tolliver and Mrs. John Lee.

Neil Seymour Wins Oratorical Contest

Neil L. Seymour, a ninth grade student at Coolidge junior high school, spoke with articulate conviction on the topic—"Youth, Full Partners in a Better Tomorrow"—to capture the first place award in the Granite City "Optimist Oratorical Contest," conducted last week at the Rose Bowl restaurant.

The youth, who observed his 15th birthday Saturday, was judged the most outstanding speaker from a field of seven contestants. He will represent the Granite City Optimist Club and the communiity at the Optimist Zone speech contest in early April.

Last year, Seymour, son of Mr. and Mrs. Lloyd Seymour, 3404 Lydia lane, won runner-up honors in the local competition. The first place winner was presented a $25 U. S. Savings Bond by John L. "Jerry" McDonald, Optimist president.

Commenting that "all the contestants were outstanding speakers," McDonald added, "I don't believe any of these young fellows will have any problem becoming full partners in future years."

Runner-up in the contest was Tim Behrens, 12, son of Mr. and Mrs. Helmer Behrens, Quarters 23-1, Granite City Army Depot, who received a $15 cash award. Third place was won by John Berkeley, 14, son of Mr. and Mrs. Richard Taylor, 2200 West 20th street, who was presented a $10 cash prize.

Both Behrens, a seven grade pupil and Berkeley, a ninth grader, are students at Prather junior high school.

Other contestants were Coolidge junior high students—John Haynes, son of Mr. and Mrs. Robert Haynes, 2003 Lin? dell blvd., and Mark Senak, son of Mr. and Mrs. Peter Senak, 3238 Franklin avenue; and Prather students—Marvin Buckingham, son of Mr. and Mrs. John Buckingham, 2126 Missouri avenue, and Mike Nonn, son of Mr. and Mrs. James Nonn, Rural Route Two.

Judges for the 1970 contest were John Hague, Miss Selma Nelson and Mrs. Jodie Massa, with Vasil Eftimoff as alternate judge. Irving Miles acted as the official time-keeper.

C. A. "Bud" MacMillan, oratorical contest chairman, said the local winner will advance to zone competition with the successful zone candidates competing at the Central-Southern Illinois Optimist District meeting on May 16, in Peoria.

The district winner will be eligible for an all-expense paid trip to the Optimist International Convention, in June at San Francisco. Winner of the international finals receives a $2000 scholarship award, while four runner-up contestants each receive $1000 awards.

Mrs. Shirley Stoll, Coolidge JHS speech teacher and Miss Kathryn Harsh, speech coach at Prather JHS, assisted local Optimists in arranging the local event.

By Press-Record Staff Photographer

OPTIMIST ORATORICAL WINNER, Neil L. Seymour, 15 (center), Coolidge junior high school ninth grade student, who received a $25 U. S. Savings Bond and advances to the Optimists' Zone speech contest. Tim Behrens, 12 (left), earned runner-up honors and John Berkeley, 14, won third place.

'Teach-In' on Pollution is Planned at ISU

Activities in a Bloomington-Normal observance of the national "teach-in" on pollution and environmental problems April 22, including a parade, speak-outs, addresses and exhibits were announced recently by Walter J. Ptasnik, a graduate student at Illinois State University, Normal.

Ptasnik, has issued the first edition of his Environmental Action Newsletter promoting the "earth day" observance in the Twin-Cities. He had asked that persons interested in becoming involved in the national day of environmental education contact him in care of the Department of Biological Sciences at ISU.

The observance in Bloomington, will be kicked off with a community night April 21, to which civic and community leaders will be invited to discuss local environmeental problems.

A major address is scheduled for the ISU campus on April 22 by Dr. Clarence McNabb, Michigan State University biologist, who has been involved in water pollution research.

Films and photographic exhibits depicting problems of pollution are also scheduled for presentation.

The date of April 22 has been selected as a national day for environmental education by a number of federations, committees, foundations, and associations concerned with pollution, the preservation of wildlife and wilderness systems, population control, and soil and water conservation.

☆SOCIETY☆

Society to Aid Pastor's Trip

The March meeting of Graceland General Baptist Church Missionary society was held Monday evening in the church Annex, 2033 Johnson road.

After a hymn, prayer was offered by the president, Mrs. Wilma Levart, and the Spiritual Life lesson was given by Mrs. June Perkins. Mrs. June Dickerman had the pogram "Study Those You Can Win." The Love Gift meditation on the topic "He Giveth Life" was presented by Mrs. Sue Doniphan.

A business session was conducted by Mrs. Levart, and plans were discussed for sending the church pastor, Rev. Leo Perkins, to Jamaica to conduct a two-week revival. The revival will be under the sponsorship of the local church missionary society. Other societies in the area are participating in the project and those wishing to contribute to the revival expenses may contact Rev. Perkins at 2033 Johnson road and specify the use for the funds.

Mrs. Sue Doniphan, hostess, served refreshments during the social hour. The April hostess will be Mrs. Ova Brown.

FORMER RESIDENT VISITING HERE

Mrs. Jo Ann Jennings Schmitz Is here for a visit with her parents, Mr. and Mrs. Merl Jennings, 1725 State street, while attending the American College Personnel Association national conference at the Chase Park Plaza Hotel in St. Louis this week. The conference, focused on student personnel work in higher education, ended Wednesday.

Mrs. Schmidtz is director of Counseling Service at Middlesex College in Edison, N. J. She will leave for the East Sunday.

SKOTTY'S
JEWELRY & CARD SHOP
1304 Niedringhaus
876-6414

MISS GLORIA JEAN KUBELKA. A bride-to-be, her engagement to Gary J. Kasprovich is announced.

Engagement Is Announced

Mr. and Mrs. Joseph C. Kubelka, 1715 Elizabeth street, are announcing the engagement of their daughter, Miss Gloria Jean Kubelka, to Gary Joseph Kasprovich, son of Mr. and Mrs. Joseph Kasprovich, 1732 Fifth street, Madison.

Miss Kubelka was graduated from the Madison high school and is presently employed as a secretary by the Mallinckrodt Chemical Co., St. Louis. Mr. Kasprovich was also graduated from Madison high and attended SIU. He is now teaching at the local high school. The wedding is planned for the late summer.

BERT'S CHUCK WAGON
DELICIOUS BEAN TACOS
876-2576

CIRCLE ONE MEETS WITH MRS. PELLETT

Circle One of First United Presbyterian Church met Tuesday with Mrs. Hazel Pellett, 3237 Fehling road.

The missionary study was given by Mrs. Muriel Veihl, and the prayer lesson by the hostess.

Mrs. Ann Miller conducted the Least Coin service.

The next meeting will be with Mrs. Rosamond Johnson on State street.

Howard-Dortch Engagement

Mr. and Mrs. Harry Dortch, 2530 Hemlock avenue, are announcing the engagement of their granddaughter, Miss Phyllis Dortch, a daughter of Mr. and Mrs. Robert Dortch, 2573 Lynch avenue, to Gene Howard, whose parents are Mr. and Mrs. Bill Howard of Mitchell.

Miss Dortch and her fiance are 1969 graduates of Granite City high school. Their wedding will take place June 5.

ENGAGED. Miss Phyllis Dortch, whose betrothal to Gene Howard is announced.

Past Chiefs Plan Official Visit

The Past Chiefs Association of Pythian Sisters met Monday afternoon with Mrs. Nettie Conary, 2521 Edison avenue.

Luncheon was served at one o'clock and during the business session plans were made for an official visit here March 23 of the district deputy.

Games were played and prizes were won by Mrs. Leola Arbogast, Mrs. Olivia Lehman, Mrs. Ella McKittrick and Mrs. Nell Hutchison. Mrs. Hutchison was also awarded the special prize. The next meeting will be in April at the home of Mrs. Hutchison, 4160 Lake drive.

Memorial Service Held

A memorial service honoring the late Mrs. Claribelle Rehmus, a Venice school teacher for many years and a member of Beta Eta Chapter, Delta Kappa Gamma Society, was held this weeek at the conclusion of the Delta Kappa Gamma Lambda State Convention in Springfield.

A total of 588 society members, including 17 from the local chapter, took part in the three-day convention. Mrs. Josephine O'Neil of Edwardsville placed a white rose in Mrs. Rehmus' honor during Sunday's special memorium ceremony.

Among those attending from here were Mrs. Margurite Connole, Mrs. Valerie Stevens and Mrs. Georgia Engelke. Mrs. Julia Taake of Troy, newly-installed Beta Eta president, led the local delegation.

Photo by Ollis Studio

MR. AND MRS. JACK MANION JR., who were married Saturday at Grace Baptist Church. The bride is the former Debra Ann Hasty.

CONVENTION DELEGATES. Mrs. Margurite Connole (left), a Madison JHS teacher and outgoing president of Beta Eta Chapter, Delta Kappa Gamma Society, and Mrs. Julia Taake of Troy, new chapter president, who were delegates to the Delta Kappa Gamma Lambda state meeting at Springfield.

Indian Visits Opti-Mrs. Club

The Noonday Opti-Mrs. Club met Monday afternoon at the Rose Bowl with 26 present, including a guest, Mrs. Hazel Parrish of Springfield, Mo.

Mrs. David John, the retiring president, called the meeting to order and after reporting on the activities and accomplishments of the past year, presented the gavel to the new president, Mrs. Carl Ranft. The latter spoke briefly to the members and asked their support during her tenure of ofice.

The club was entertained by Chief Halftown, a Seneca Indian, who discussed his travels and work among young boys and girls. He is a member of an advisory staff and travels to help thousands of young people to enjoy bowling.

Hostesses were Mrs. Elmer Branding, Mrs. E. A. Branding, Mrs. Hugo Brenninkmeyer, Mrs. Maurice Dailey and Mrs. Jack Dempsey.

Prizes were won by Mrs. Ranft, Mrs. C. A. Pauly, Mrs. Robert Edmonds, Mrs. Victor Anderson and Mrs. Gene Nelson. Others present were Mrs. Ted Aufherheide, Mrs. Leonard Bickel, Mrs. Harold Fischer, Mrs. Raymond Henley, Mrs. Merl Jennings, Mrs. Russell Johnson, Mrs. John Kirchoff, Mrs. Herman Muelder, Mrs. B. C. O'Neill, Mrs. David Parrish, Mrs. Arthur Roseman, Mrs. C. H. Sternberg, Mrs. Ernest Veihl and Mrs. Fred Werner.

ANTE ROOM MEETING FOR GRANITE CHAPTER

Mrs. Mary Bilbrey, worthy matron, and Earl French, worthy patron were in charge at a recent ante room meeting of Granite Chapter 650, Order of Eastern Star.

The meeting was held in the ante-room due to a school of instruction being conducted in the lodge room for the Masonic Lodges by Clinton Lange, worshipful master. Seventeen members attended the ante room meeting.

MAYTAG SALES & SERVICE
PARTS & SERVICE FOR OTHER MAKES (Conventional)
Welch Maytag, 1818 State

While Wearing Your Easter Bonnet

Don't forget your complexion.
Be sure it is Flawlessly Beautiful the Merle Norman Way.
Let us teach you the skills and magic of eye make-up.
Give us one hour of your time, and we will give you back a New You.
While you are here take a look at the Pennyrich Bra.
You will be amazed at the figure you will have.
So why not complete your Easter Outfit at your

master charge THE INTERBANK CARD
MERLE NORMAN COSMETIC STUDIO
1914 State St., Granite City, Phone 877-8372

Ask granddad for a $5,000 loan.

He'll probably tune you out.

He's a kindly sort. Really looks interested in what you're saying. He's nodding his head. Smiling. Even humming. Finally you say how about it—when can I pick up the cash? And he says that was a great old song they just played. All this time you thought he had a hearing aid—and it's really a transistor radio with an ear plug. So now who do you turn to for help? Come to us. We won't tune you out. With more than 500 offices coast to coast we listen to (and help) a lot of people. Need money? That's what we're here for.

See Commercial Credit
Loans up to $5,000

#2 American Village Shop. Center • Phone: 876-8512
Credit Life and Disability Insurance Available to Eligible Borrowers
*Commercial Credit Loans, Inc.

HOMEOWNERS: 2ND MORTGAGES AVAILABLE

SOLID STAINLESS BY ONEIDA
Dinner for 8 SET
ONEIDACRAFT® DELUXE STAINLESS

Everything you need to serve eight graciously. Eight lovely place settings plus eight matching serving pieces in the pattern of your choice.

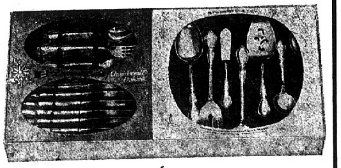

8 PLACE SETTINGS
8 SERVING PIECES

Choose from these patterns (top to bottom)
Ember Glow*
Capistrano*
Chateau*
Textura*
Lasting Rose*

*Trademarks of Oneida Ltd.

DINNER FOR 8
only $39.95 Gift Boxed

Complete set includes:
8 Teaspoons
8 Dinner Forks
8 Dinner Knives
8 Salad Forks
1 Butter Knife
1 Gravy Ladle
1 Sugar Spoon
1 Cold Meat Fork
2 Tablespoons
1 Pierced Tablespoon
1 Pierced Server

1970 WATCH BAND CALENDARS
SPEIDEL and OTHERS

Shoppers CHARGE Service
FREE GIFT WRAP
FREE DELIVERY
FREE BRIDAL REGISTRATION
master charge THE INTERBANK CARD

Michel Jewelry & Gift Shop
1842 State St. 876-1623
Official Watch Inspector for GM&O—Norfolk & Western—B&O—Illinois Terminal—Nickel Plate—St. Louis Terminal—CE&I

GET READY FOR Easter light and bright
SPRING DRESSES

A. "TAKE ME ALONG" in our newest softened shirtdress ... cool and ultra feminine in 65% fortrel, 35% avril. The delicate yoke and shirt sleeves are 100% polyester lace.

B. "FOCUS ON SOFT SHAPING and delicate coloring for Summer in our "go everywhere" internationally flavored polyester knit.

for the girl who knows...
R&K ORIGINALS
A Division of Jonathan Logan

Shoppers CHARGE Service
master charge

RICH'S LADIES' APPAREL
1302 Nineteenth St. Granite City

Double-Check Tax Forms, IRS Urges

Last minute income tax filers should double check their returns, since those filed just before the deadline are much more likely to contain errors, Jay G. Philpott, Internal Revenue Service district director for central and southern Illinois, said today.

Errors on returns delay processing and any refund that may be due. Missing information accounts for many of the errors. This type of error could be a return received without a required signature, Social Security number or W-2 statement.

Taxpayers who use the tax forms they receive in the mail can avoid social security number problems, Philpott said. These forms have pre-addressed labels that show the taxpayer's name, social security number and address just as they appear in IRS files.

The label can be lifted off the form it came on and placed on another should this be necessary. Philpott advised taxpayers who have someone help them with their return to be sure their pre-addressed label is on the form they file.

4 Stop Sign Tickets

Four drivers were issued stop sign violation tickets Monday. Ticketed at St. Clair avenue and Edgewood drive after 6 p.m. were Larry E. Mohundro, Collinsville; Lynn E. Collins, 2713 Saratoga avenue; and John P. Petish, 3257 Carlson avenue. Stopped at 9:35 p.m. at 19th street and Delmar avenue was Carol F. Atwood, 2510 West 23rd street.

SP/4 STEPHEN L. MARLER (right) receiving congratulations from Lt. Col. Sterling, inspector general of the 4th Infantry Division, on receiving the Army Commendation Medal at Pleiku, Vietnam.

New Planner Appointed By Gateway Council

The East-West Gateway Coordinating Council has announced the appointment of Gordon Appell as director of planning under the deputy executive director of the council.

He recently resigned a position as urban planner in the regional office of the Department of Housing and Urban Development in Chicago where he was supervisor of planning grant contracts and agency evaluation in Illinois.

Traffic Signal Ticket

Verna A. Darnell, East St. Louis, was issued a traffic signal violation ticket at 1 p.m. Monday at East 23rd street and Nameoki road.

Sacred Heart National Catholic Church Services

Sacred Heart National Catholic Church, 930 Reynolds street, Madison, will observe Palm Sunday, March 22, with 9 a.m. services at which time palms will be distributed. Wednesday March 25 there will be Lenten devotions at 7 p.m.

Rev. Edwin Phillips is pastor of the church.

Wheel Hits Divider

The left front wheel of an auto driven by Bruce E. Thompson, 3239a Maryville road, was damaged when it struck the center divider at Nameoki and Pontoon roads at 7:25 a.m. Tuesday. He was avoiding a collision with another car.

Commendation Medal For Sp/4 Marler

Specialist Four Stephen L. Marler, son of Mr. and Mrs. Kenneth L. Marler of 3021 Myrtle avenue; received the Army Commendation medal during recent ceremonies near Pleiku, Vietnam.

Sp/4 Marler earned the award for meritorious service as a clerk-typist in the office of the Inspector General, while assigned to the 4th Infantry Division's 4th Administration Company.

He entered the Army in March 1969, completed basic training at Fort Leonard Wood, Mo., and was last stationed at Fort Lewis, Wash.

The 20-year-old soldier graduated from Granite City high school in 1967 and attended the Alton center of SIU-SW.

Truck Tarps Stolen, Iowa Man Arrested

Herbert Hill, 29, of Iowa City, Iowa, was arrested after two canvas tarpaulins were stolen from a truck owned by the Bowler trucking firm while it was on Granite City Steel Co. property at 16th street and Madison avenue at 8:40 p.m. Monday.

Hill was charged with theft of less than $150 and was released on notice to appear. The complaint was filed by Roger Bowler.

Cookies Stolen

An undetermined amount of cookies was stolen from two Schulze & Burch Cookie Co. trucks while they were parked along the building at 812 Twenty-fourth street, it was reported Monday. Some empty cookie cartons were found along nearby railroad tracks. The locks were broken off the truck doors.

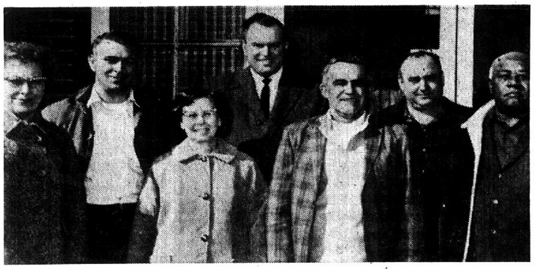

HONORED AT DEPOT. Recent award recipients at the Granite City Army Depot were: Front row—left to right—Karmyn E. Wagner, 2132 Cottage avenue, outstanding performance award and quality increase; Regina Finch, 2308 O'Hare avenue, outstanding performance award; Earl Adams, 2825 Denver street and Eddie Simmons, 1104 Calhoun street, Venice, sustained superior performance awards. Second row—Ronnie Wilhelm, South Roxana and William Cauble, 2820 East 24th street, outstanding performance awards and quality increases; and Glen Martin, 803 Iowa street, Madison, sustained superior performance award.

City Searching for Funds To Buy New Police Cars

The Finance committee was given a chore by Granite City council members to find funds to buy new police cars and a new motorcycle for the department.

During Monday night's council session, it was pointed out the cost to repair a wrecked patrol car will amount to $820. The 1969 model has 58,000 miles on it, and Chief Veizer pointed out the frame was broken in two places. "It would be unsafe, even if repaired, when you consider the normal day's operations,' he told council members.

Bids for new police cars were opened earlier this year and held in abeyance because of city finances. The Finance committee is to determine if a dealer will accept the wrecked car.

Alderman Poulos, Police committee chairman, called for "totaling out" the wrecked car and buying one to replace it, but his proposal was rejected.

Parmley motioned for the Finance committee to "work something out." He added the committee "has been clicking, and so far the city has not had to borrow money."

A bid of $1500 for purchase of a new motorcycle also was referred to the Finance committee.

Dallas added that the city has spent $1200 in recent months for repairs to the humane officer's vehicle, and that consideration should be given to purchase of a new truck.

Masquers 'Boy Friend' Set at GCHS April 18

The third production of the Masquers tenth anniversary season will be Sandy Wilson's "The Boy Friend," to be presented at Webster school auditorium, Collinsville, on Friday and Saturday, April 3 and 4, with a repeat performance at Granite City high school on Saturday, April 18.

In conjunction with the Collinsville Junior Service Club, the early April performances will be benefit events for the Collinsville Hospital Auxiliary, the show producers announced this week.

Tickets purchased from Masquers members, priced at $2.50 for adults and $1.50 for students, may be used at any of the three performances.

Chuck Norris of Collinsville is directing "The Boy Friend," with Jim Swanick and Jack Butterfield, as associate director and musical director, and Mrs. Betty Dartt serving as choreographer.

Hodges Ave. Accident

Autos driven by George B. Lee, 153 Troeckler lane, Mitchell, and Libero Trione, 3026 Marshall avenue, were involved in an accident at 5 p.m. Monday in the 2500 block of Hodges avenue.

REV. JOHN L. ADAMS
Guest Speaker

Union Good Friday Services Scheduled

Rev. John L. Adams of Belleville will deliver the sermon at the Union Good Friday services to be held from noon until 1 p.m. March 27 at Niedringhaus United Methodist Church. The services is sponsored annually by the Quad-City Ministerial Association.

Rev. Adams, pastor of Christ United Church of Christ in Belleville, is a graduate of Asbury College and Garrett Biblical Institute. He will speak on the topic "When A Thief Lifts Up His Eyes."

Other ministers participating will be Dr. David B. Maxton, pastor of First United Presbyterian Church, and Rev. Wendell Garrison, pastor of Suburban Baptist Church.

Music will be furnished by choral and instrumental groups from the Granite City high school under the direction of Miss Linda Beane and Raymond Voorhees.

Benefit Sale Saturday To Aid Cadette Scouts

Patrons of a benefit rummage sale and gift bazaar starting at 9:30 a.m. Saturday at Schermer's Market in Madison will assist Girl Scouts from three local Cadette troops achieve an educational, yet fun-filled trip by actual wagon train, along the route of the Old Butterfield Trail in Kansas.

Proceeds from Saturday's dual project will help defray expenses of the July wagon trek—the first of its kind to be made by local Girl Scouts. About 54 girls in the seventh, eighth and ninth grade age levels comprise the three Cadette groups.

Troops involved in the venture and also sponsors of the benefit sale are Cadette Troop 231, Mrs. Victor Davis, leader; Cadette Troop 242, led by Mrs. David Parrish; and Cadette Troop 25, Mrs. Wanda MacDonough, leader.

Parents of troop members and their friends have cooperated in the project by furnishing articles for the rummage sale, including a used washer, drier, bunk beds and a portable sewing machine, among other items, Mrs. Davis said.

Last month, the girls sponsored a bake sale to raise money for their journey, which will cost each Cadette Scout about $95. "The girls worked very hard and earned about $65," the leaders reported.

Inexpensive and unusual gift items will be featured in Saturday's bazaar shop project, with novelty jewelry, such as scarf holders, pins and earrings, fashioned from bamboo, and handmade stuffed animals, Mrs. Davis said.

The leader noted the July 17 wagon-train trip primarily is planned to enable the girls learn more about the heritage of America; to appreciate its historical significance and gain a better understanding of the hardships and successes of its pioneer people.

The local Cadettes will spend three days and nights on the trail, riding in covered wagons. At dusk, the wagon-train will form its traditional circle encampment and the "pioneers" will sleep under canvas or in sleeping bags.

Enroute to join the wagon-train in Kansas, overnight stops are planned at the Truman Library in Independence, Mo., the Eisenhower Museum at Abilene and at Topeka and Fort Riley, Kans., and Jefferson City, Mo.

Receives Certificate

Herschel L. Follis, 2529 Lynch avenue, has received a Department of the Army certificate and pin in recognition of 10 years of federal service. He is employed in technical data, cataloging and standardization, Army Aviation Systems Command, St. Louis.

Safe and Healthy Fun in Your Own Backyard!

6-LEGGED ALL-STEEL GYM

JAM-PACKED WITH LOADS OF BODY-BUILDING PLAY FEATURES

39.87
EASY CREDIT TERMS

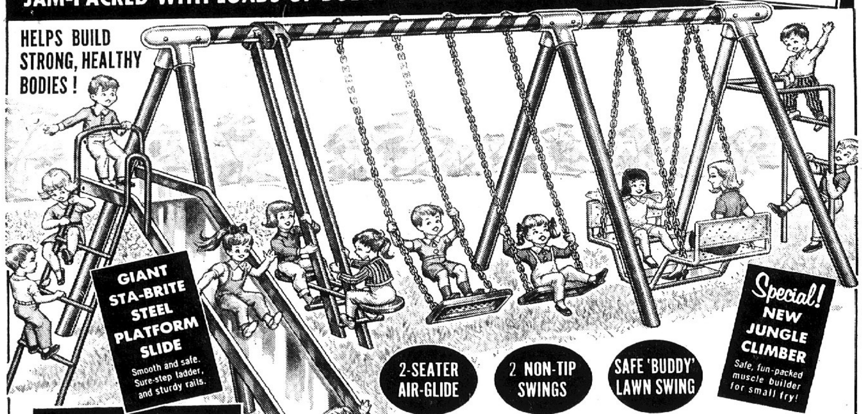

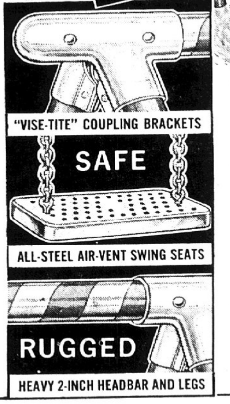

6 LEGS FOR MAXIMUM STABILITY!

A COMPLETELY EQUIPPED PLAYGROUND IN THE SAFETY OF YOUR OWN BACKYARD!

The most fun and safety ever built into a backyard gym... featuring 6 rugged 2-inch leg posts, instead of the usual 4, for maximum stability... a sturdy 2-inch headbar... exclusive "Vise-tite" corners and couplings that hold headbar and posts in fool-proof security... safety-engineered bolt-on brackets for air-glide... safety swings with rounded-corners and air-vented seats... comfortable and safe "Buddy" lawn swing... smooth one-piece stay-brite slide with safety ladder and rails... and a special jungle climber that children love! The entire gym is finished in electrostatically-sprayed sun-proof and weather-resistant enamel that will stay bright and beautiful for years. A great gym at an amazing price!

NEW ELECTROSTATICALLY-SPRAYED ENAMEL FINISH... WEATHER-RESISTANT, FADE-PROOF, DURABLE. WILL STAY BRIGHT FOR YEARS.

ENGINEERED FOR MAXIMUM SAFETY! RUGGED ALL-STEEL CONSTRUCTION FOR MANY YEARS OF SAFE, HEALTHY, EXCITING ACTIVITY!

IF WE'RE SOLD OUT, WE'LL TAKE YOUR ORDER!

FRIEDMAN'S
FIFTH and MADISON
OPEN EVERY MONDAY AND FRIDAY NIGHT

COME IN
MAIL COUPON
OR PHONE TODAY
877-6000

FRIEDMAN'S, 5th & Madison Madison, Ill. 62060
Please send me the 6-legged all-steel gym at $39.87. I will pay on your easy credit terms.
☐ New Account ☐ Charge To My Account
☐ Full Amount Enclosed ☐ C.O.D.
NAME
ADDRESS
CITY STATE PHONE
EMPLOYED BY
EMPLOYER'S ADDRESS

UNITY CHAPEL
At Stratford and Village Lanes, Granite City, Ill.

Harvey D. Humes, Minister

PALM SUNDAY
1970

Sermon Topic, This Sunday, 10 A.M. Worship Services

The Public Is Cordially Invited to Attend

Affiliated With:
Unity School of Christianity

Located: From Bellemore Shopping Center, East on Johnson Rd., and left around curve to Clark Ave., right on Clark for 1 mile to Village Lane, then right 2 blocks.

BELIEVE IT OR NOT...

COMPLETE

Permanent Wave $5.95
WITH WRITTEN GUARANTEE

The Best Permanent Money Can Buy at this Incredibly Low Price

Hair Trim	2.00
Restyle Cut	2.50
Permanent Waves (complete)	5.95, 8.50, 11.95
Shampoo and Set	2.75
Roux Fancitone Touch-up	7.50
Roux Nice Change	2.50
Frosting (complete)	15.00

OPEN MON. thru SAT.

EXCLUSIVELY AT

Edie Adams'

OPEN THURS. 'TIL 9 P.M.

Cut & Curl®

FEATURING FINE CUT & CURL AND ROUX PRODUCTS EXCLUSIVELY

IN THE NEW MARYLAND PLAZA BLDG.
2122 PONTOON ROAD
876-6386
NO APPOINTMENT NECESSARY

Manufacturers Urge Industrial Use of GC Depot

An industrial manufacturing future use of the Granite City Army Depot has been urged by the board of directors of the Manufacturers' Association of the Tri-Cities. The Depot is to be inactivated by July 1971.

William F. Hoelscher, general manager-secretary of the association, said this week, "The board is confident that an 'industrial park' development on the depot property could be accomplished in a matter of months following closing of the depot and would be one of the Tri-Cities' most significant economic improvements in recent years."

He continued, "While we have enjoyed continued expansion of existing local industries, the Tri-Cities has suffered a definite lack of new industry development and gradually shrinking industrial employment.

"No new large industry has located in the Tri-Cities since the mid-1950s and our industrial workforce is now several thousand smaller than it was in 1956.

"The 977-acre Granite City Army Depot is not only one of the best and largest industrial manufacturing locations in the Tri-Cities, but in addition, its physical assets of roads, railroad sidings, loading docks and more than one-half million square feet of modern industrial building space make is a ready-made industrial park."

Hoelscher concluded, "If the leadership of the Tri-Ctiies can properly capitalize on the opportunity for industrial development presented by the closing of the Army Depot, our industrial workforce can be greatly expanded and our tax base markedly improved."

Promoted in Vietnam

Marine Cpl. John K. Caudron, son of Mr. and Mrs. James H. Caudron sr., 2839 Palmer avenue, was promoted to his present rank while serving with the First Marine Division in Vietnam.

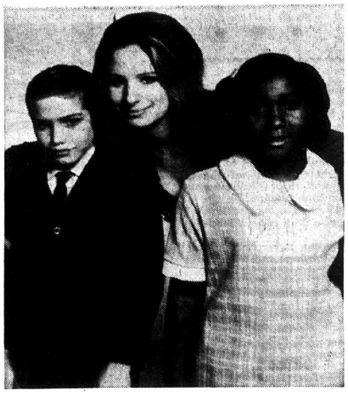

HONORARY CHAIRMAN for the National Association for Retarded Children, Actress Barbra Streisand, sent this photo to Mrs. Georgia Cocagne, president of the Granite City Association for Retarded in observance of the association's National Month observance. The local unit is a charter member of the national group. Miss Streisand is congratulating Roberta Scott, 13, of Wichita, Kan., as 1970 poster child, and Lennie Sampiere, 11, of Cranford, N. J., winner of a Christmas card contest.

Plan to Participate In 'Victory' March

The March for Victory planned in Washington April 4 in support of a nation-wide effort urging peace in Vietnam through a military victory was endorsed by the Madison county branch of the American Independent Party in a meeting at the courthouse in Edwardsville this week.

Plans were discussed to participate in the demonstration and arrangements were made Friday, April 3, at 6 p.m., and for a bus to leave Edwardsville return from Washington Sunday. Twenty-five members of the county group attended last week's meeting and also discussed the freedom of choice for prayer and Bible reading in the schools.

Mrs. Mary Lockhart, Granite City, is president of the Madison county chapter of the party. Information concerning the trip to Washington can be obtained by calling 877-4312.

Price Reappointed to Disarmanent Session

U. S. Rep. Melvin Price has been reappointed by Speaker John McCormack to represent the House of Representatives during the 1970 session of the Conference of the Committee on Disarmament at Geneva, Switzerland.

Price also is serving as a congressional adviser to the strategic arms limitations talks between the Soviet Union and the U. S.

County Vital Statistics Decline during February

Births, deaths and marraiges were down in Madison county during February, compared to February 1969, according to vital statistics issued compiled by Miss Eulalia Hotz, county clerk.

Births, deaths and marriages girls for a total of 315 with three sets of twins this year compared to 161 boys and 158 girls with one set of twins born in February 1969.

Deaths recorded in February totaled 156, compared to 170 for the same month in 1969. Marriages numbered 175 for February of this year while there were 180 marriage licenses issued for the same month in 1969.

'Sunday in New York' Tryouts Scheduled

"Sunday in New York" the hit comedy by Norman Krasna will be the fourth show of the Masquers Inc. 10th anniversary season, it was announced this week.

Mrs. Beverley Scroggins, who is to be the director, will be conducting tryouts on Sunday and Monday, March 22 and 23, at the Masquers Hall in Collinsville, Main at Vandalia streets. Tryouts will be at 2 and 7 p.m. on Sunday and 7 p.m. on Monday.

The play concerns a young woman who goes to New York to visit her brother for a week to escape the surroundings of a broken romance, only to meet someone new. Complications arise when her former beau has a change of heart and arrives on the scene to reclaim her.

There are only six people in the cast, two women and four men; however, one man and one woman are seen as five different characters each during the course of the play.

"Sunday in New York" opened on Broadway in 1961 with a cast that included Patricia Stanley, Robert Redford, and Pat Harrington jr.

Airman Henry Camper With Unit in Vietnam

U. S. Air Force Airman First Class Henry E. Camper, son of Mr. and Mrs. Edward F. Camper, 2405 Glen place, is on duty at Cam Ranh Bay AB, Vietnam.

A 1968 graduate of Granite City high school, Airman Camper, is a security policeman with the 12th Security Police Squadron, a unit of the Pacific Air Forces, headquarters for air operations in southeast Asia, the Far East and Pacific area. He previously served at Ellsworth AFB, S. D.

'Touch' of Italy is Brought to Madison

Tony Anselmo, proprietor of Tony and Joe's located at Third street and Madison avenue, has brought a part of Palermo, Italy, to the Quad-Cities by remodeling his lounge in a similar decor as that of the Palermo Club in Palermo, Italy.

Anselmo came to this country at age 21 from Palermo and attended school in St. Louis to learn to speak English while working as a pizza cook. He owned and operated a bar in St. Louis for five years, prior to moving to Madison in 1963. During 1968 he went back to his native Palermo where he visited a club with a heart shaped bar and was so impressed with the decor he copied the general decorating theme.

His Madison club is furbished in an old world Mediterranean style including imported Italian fixtures. An old world fountain, that flows with pink champagne, is the first item of interest to catch the guests attention when entering. Walls are a dark mahogany and the drapes are a lavendar color to co-ordinate with the orchid colored bar rail.

PWP, Granite City Chapter, Meets Tonight

The Granite Chapter Parents Without Partners will observe Founder's Day at a meeting tonight at 7:30 at the local YMCA.

Any parent single by reason of death, divorce or separation is eligible to attend and to become a member. Custody of children is not required. Interested persons may become a member at the first visit or may attend three meetings as a guest.

Founder's Day will be observed this month by the 448 chapters of PWP international. Since the first chapter was organized in New York City on March 21, 1958.

Charter Dissolved

A corporation charter for Deluxe Real Estate Co. of Granite City has been dissolved, Illinois Secretary of State Paul Powell reports. The correspondent in the case is Maryland Real Estate and Insurance Agency.

EAGLE STAMPS
Extra CASH Savings
FOR THE MONTH OF MARCH ONLY
DRAPES 20% OFF!
DANIEL CLEANERS
1830 STATE ST. 877-0407

Science Exhibits Being Prepared

Science students at junior and senior high schools throughout Illinois are preparing science exhibits for their own educational benefit and for display in their local communities and in district and state competition. Most of the student science exhibits are being prepared and displayed under the regulations of the Illinois Junior Academy of Science.

The southwestern District of IJAS, which includes 15 counties, will hold its exposition and judging competition in Jacksonville at Illinois College on Saturday, April 11. A special "paper session," for science papers not connected with an exhibit, will be held a week earlier at Sacred Heart Academy in Springfield.

In most cases, entrants to district competitions are selected through local school or area competition. Gayle Gross, a student at Jacksonville high school, is the student district chairman for the southwestern district IJAS.

The best exhibits at the 11 district expositions will be eligible for display at the IJAS state exhibition in Urbana, which this year is scheduled for May 8-9.

Categories for exhibition are aeronautics, astronomy, anthropology, behavorial sciences, biochemistry, botany, chemistry, computer sicence, conservation, earth sciences, electronics, mathematics, microbiology, physics, radiation sciences, and zoology.

Assigned in Vietnam

S/Sgt. Ronald M. Woods, 21, son of Mr. and Mrs. Murl Woods, 629 Ashland avenue, has been assigned to the I Field Force Vietnam Artillery in Vietnam, as a section chief. His wife, Margaret, lives at 625 Ashland.

Parking Meter Fees Up During February

Revenue from operation of parking meters in Granite City during February amounted to $3839, an increase of $1098 above the $2741 received in January, according to a report by City Comptroller Robert Stevens.

Income last month included $3102 in meter fees, up $802 from $2300 in January, and $737 in fines for meter violations. Fine collections for February were up $296 above the $441 collected in January.

The February fee income also reflected an increase over fee and fine revenue during February of the previous year when fees amounted to $2850 and fines were $542 for a total of $3392.

Last month's collections increased to $6580 the total income for the two-month period this year, up slightly over the $6460 received for the same two-month period of 1969, records show.

Parking meters operated on 24 days during February, for an average daily income of $159. In January, meters operated on 26 days for a daily average income of $105.

General Superintendent

Appointment of William J. Compton as general superintend, effective today, was announced by O. R. Bailey jr., Terminal Railroad Association of St. Louis vice-president and general manager.

You Are Invited to Attend the
EASTER SUNRISE SERVICE
Sunrise Service 6:30 A.M.
Breakfast 7:30 A.M.
First United Presbyterian Church
22nd and Delmar Ave., Granite City

The present your son wants least...
He'd rather have a football, or a new bike. He'd never ask for insurance. But it's something he really needs.
Just like a money tree, State Farm's Junior Protector Policy can grow with your son to give him cash for college . . . for emergencies. Or, it can keep growing when he has a son, too. And, guaranteed insurability allows him to expand coverage in the future. Call me today.
STATE FARM INSURANCE

ROY THEBEAU
2126 Pontoon
876-8258

JOE HASSLER
3727 Nameoki
877-4918

ED NICHOLS
3014 Madison
876-8728

MIKE TOUNDAS
1801 Pontoon
797-0323

GERALD THEBEAU
C.L.U.
2126 Pontoon
451-7507

HARRY THEBEAU
1511 Fifth St.
876-7970

STATE FARM LIFE INSURANCE COMPANY
Home Office: Bloomington, Illinois

CONSOLIDATE

SEE FRIENDLY HARVEY
FOR A
FAST $50 or
SLOW $5000
WITH A LOAN FROM
GATEWAY LOAN
HOURS: MON. - THURS. 9:00 - 8:00, FRIDAY 9:00 - 7:00
SATURDAY 9:00 - 12:00
1223 MADISON AVE. PHONE 877-7300

20th ANNIVERSARY SPECIALS

KITCHEN CARPET
WITH RUBBER BACK
JUST CUT AND INSTALL
12-FT. WIDE $4.49 SQ. YD.

IN-DOOR OUT-DOOR
OZITE CARPET
12-FT. WIDE — 4 COLORS
$2.75 SQ. YD.
WHILE SUPPLY LASTS

SPECIAL COMMERCIAL CARPET
HERCULON FIBER
RUBBER BACK
12-Ft. Wide GOLD BLUE/ GREEN $3.99 SQ. YD.
WHILE SUPPLY LASTS

VINYL INLAIDS
NO WAX FLOORING
Reg. $4.95 Sq. Yd. $1.98 SQ. YD.

CUSHION FLOOR
SOFT UNDERFOOT—
SELDOM NEEDS WAX
12-Ft. Wide Reg. $2.69 Yd. $1.88 SQ. YD.

12-FOOT VINYL LINOLEUM
ASSORTED PATTERNS
98c SQ. YD.

TiLE

Vinyl Asbestos 12c
12x12 . . . . . . each
SOLID VINYL
TILE 19c
12x12 . . . . . . each

TILE
Spring Vinyl INLAID $3.49 SQ. YD.
VINYL, 12x12 ASBESTOS 15c EACH and up
9x12 LINOLEUM... $4.95 EACH

WHILE SUPPLY LASTS
• FREE ESTIMATES •
EDWARDS
ECONOMY FLOOR CENTER
(20 YEARS IN GRANITE CITY)
CARPET SALE PRICES STILL IN EFFECT
1909 DELMAR
452-1380

EDITORIAL

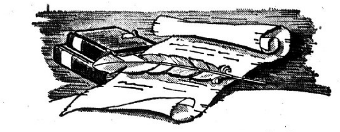

River Festival Recipe--Mix Light, Heavy Symphonic Music This Year

(Editor's note: The following article was written for the Press-Record by Ralph Perry, of Alton, retired advertising director of the Tri-City Grocery Co., who began attending weekly Sunday Pop concerts by the St. Louis Symphony Orchestra 52 years ago when it played at the old Odean on Grand boulevard and he was a high school student. Besides an extensive advertising background, he also, as he describes it, has been "at the piano keyboard" for 58 years and is an ardent symphony devotee.

(He feels a recent page advertisement in Time magazine about the symphony's summer Mississippi River Festival misses the point, and suggests further that Festival concerts should feature lighter music with greater mass appeal.).

—

By RALPH PERRY

If those connected with the Mississippi River Festival in 1969 thought they had bad luck with weather and tent problems, they should think about the men in St. Louis who fought to put over the Muny Opera in its first season in 1919.

The first week opened with good weather, but June 23, in the second week, one of the heaviest rains to ever hit Forest Park came rushing down the hillsides.

River des Peres overflowed carrying away nearly all the stage sets, costumes, musical instruments and personal property of the actors. Moneywise and otherwise, this was Muny's worst night in 52 years.

The officers and directors held a meeting that night wondering if they could go on with little cash on hand.

River des Peres in 1919 was an open stream, but was covered over many years ago. It flowed between Muny's stage and dressing rooms.

By some miracle, necessary items were quickly assembled and the show was given the next night. Overcoming this crisis in a few hours, meant that the board and workers had great ability and this experience was never forgotten in later years as other problems came up.

The leader of this big job was Mayor Henry Kiel, who loved music and people. Without his hard work, Muny Opera would never have finished the 1919 season: it would not have become internationally famous.

It is fitting that an oil painting of him hangs in the lobby of Kiel Opera House and a marble tablet on the facade of Muny Opera reads "In Memory of Henry W. Kiel, 1871-1942, through whose vision and perserverance the Municipal Opera was created for the benefit and enjoyment of all."

The Muny Opera directors debated about what kind of shows to offer. Some wanted grand opera and other forms, but musical opera won out as the best fare for "shirt sleeve" audiences.

My reason for this Muny history is because Mississippi River Festival also has to think big, and plan in ever way to sell music to the masses. Remember, it is an official fact that Muny Opera owes not a single penny to any guarantor in its 51 years!

In 1970, the most difficult crowd to attract is the 35 to 70 group. Unlike the high school and college crowd, they don't go out summer nights. Nice to relax at home in air-conditioned comfort, turn on the TV or listen to the ball game.

I would surely suggest that the music played by the symphony this year be much lighter than in the 1969 programs, or what Sigmund Romberg liked to call "middlebrow" music—harmonies you can enjoy when the mercury and humidity are about 85 to 90.

We should have programs like Arthur Fiedler and the Boston Pops orchestra have made world famous. This great director is a genius of mixing up his programs, heavy and light so everyone is happy.

We could have a repeat of that great program the symphony gave on Art Hill June 2, 1968, when de Carvalho, Cleve and Murphy all conducted. To the surprise of the Symphony Society, about 20,000 persons attended.

We could have programs like the symphony has done on Sundays this season with pianist Peter Nero, guitars of The Romeros or folk music with William Warfield (not the same artists, but similar musicians).

Now, I want to discuss the full page Mississippi River Festival advertisement in the current issue of Time magazine.

I showed this to several persons who immediately said it telegraphed "high brow" and they would not bother to read the copy. The advertising agency obviously used no imagination.

Over half the page is a photo of Walter Susskind in a black full dress suit. Does that flash summertime?

Did the Symphony Society tell the advertising agency exactly what they were trying to accomplish?

Why aren't some photos shown taken last summer at SIU showing the concert tent, dining facilities and picnic areas which are referred to in the advertisement? Why not a photo of the full orchestra?

A clip-out coupon at the bottom of the page would get best results to mail out brochures with the word "Free" at top—name, address, etc.

Are you appealing to families 100 to 500 miles away who come here to see the Zoo, the Arch, the Cardinals? If so, tell them you have a symphony program for the whole family, dress casually and enjoy it!

Remember, it takes more than a tent to be summertime; it takes imaginative programming, or no show in 1971!

Granite City Press-Record
PUBLISHED MONDAY AND THURSDAY
by Quad-City Publishing Co.
1815 Delmar Ave., Granite City Ill. 62040
876-2000
EDITOR AND PUBLISHER
C. E. Townsend
ASSOCIATE EDITOR Wm. F. Winter
NEWS EDITOR Jule D. Bartels
MEMBER
Southern Illinois Editorial Association
International Conference of Weekly Newspaper Editors
NATIONAL NEWSPAPER ASSOCIATION Founded 1885
NNA SUSTAINING MEMBER — 1970
MEMBER 1970 NEWSPAPER
Ten cents per copy. By mail to Granite City Rural Routes, $9.20 per year; first and second zones, $11.00 per year; third zone, $11.40 per year; fourth zone, $12.00 per year; fifth zone, $12.60 per year; sixth zone, $13.40 per year; seventh zone, $14.00 per year; eighth zone, $14.50. Six months, one-half annual rate. Servicemen—$5.60 per year; $2.80 for 6 months.—Anywhere in the world.

Smith Victory, Nomination of Other Strong Candidates Highlight Primary

There were more snowflakes and fewer voters than would have been ideal for an election day, but the St. Patrick's Day primary served its principal function of nominating candidates of experience and ability. Interesting contests remain to be decided in the November general balloting, but in most cases the decision will involve style or philosophy rather than competence.

The strong showing by U. S. Senator Ralph T. Smith increased Republicans' and downstate residents' confidence that they will be able to retain the seat in the fall election, particularly if the senator is able to encourage all segments of the party to work together in the campaign.

The Madison county GOP also will need to seek unity as it prepares to face a strong group of Democratic nominees this fall. Having taken a direct hand in the five-way Illinois House race here less than a week before the primary, Governor Ogilvie may need to give personal attention to the task of welding diverse groups into a cohesive effort to add to the two Madison county offices now held by his party.

Victory salutes go to the three who won state representative nominations and are shoo-ins in November—Horace Calvo and Leland Kennedy, Democrats, and Robert Walters, Republican — and to those who won contested nominations in this region: Sam Vadalabene (D) for state senator and John Maeras (D) and Louis Bowman (R) for sheriff. The latter three and nine who were unopposed in this area will collide for the right to fill six offices.

Unique Road Fund Freeze Deserves Full Attention of Officials at All Levels

Now that the primary election is over, leaders of both parties at all levels ought to temporarily put politics aside and concentrate their efforts on securing a quick end to the 21-month-old highway fund freeze in Madison and St. Clair counties.

It is unique in the nation. And, unfortunately, many state and federal officials remain unaware of the fund cutoff, even though it is taking a brutal toll in lives, health, property damage and economic loss in this region of a half-million population and in a wide surrounding area.

Extraordinary steps should be taken to resolve the problem immediately. Half of the 1968 road building season and all of 1969 were a total loss. Because of the time required to obtain and award bids, the 1970 road construction and improvement season also is in serious jeopardy.

Much of the lost time can never be made up. Every day that passes brings more hardship, and the loss already far surpasses whatever gain could result.

It will be recalled that complaints originating in East St. Louis led to the fund freeze; the limited number of Negro highway construction workers was cited as the basis for the action. Later, figures showing cost comparisons in different parts of the state were disclosed to help justify the freeze order. A reasonable training and hiring plan was worked out and was announced by Governor Ogilvie early this year; contractors accepted it but most labor groups sought modifications and minority representatives reacted negatively.

While the job plan itself is reasonable, the apparent policy of seeking virtually unanimous approval from all parties could literally take forever. There may never be a time when every craft and every minority organization see eye to eye on every word and article of the proposed agreement. In fact, the odds seem strongly in favor of continuing disagreement.

Whatever happened to representative government? We didn't vote on most of the diverse factions which in effect are deciding the condition (poor) and adequacy (inadequate) of our roads. All public officials, from top to bottom, should work to place authority-to-proceed back where it belongs.

Miles Firm Entering Field in Which It Can Deal With World's No. 1 Problem

Miles Laboratories already has considerable stature in the nutrition biochemistry field as a result of its long association with vitamins, fermentation chemistry and the science of enzymes. With its acquisition of Worthington Foods, it has taken the next logical step of putting its knowledge to work in the important area of the protein component of nutrition.

As the Miles president, Dr. Walter A. Compton, says, "There is growing awareness of present and expected deficiencies, not just quantitatively but also qualitatively, with respect to the protein component of human diets. The new technology we shall develop through this merger, put together with our present competence, can make a really great contribution to human health.

"In a world of sharply rising population and declining conventional food resources, this can be one of the most important developments on which this corporation has ever embarked," Dr. Compton concludes.

We echo his thoughts and are pleased that the Quad-Cities are directly linked to a firm which hopes to come to grips with perhaps the single most pressing problem of mankind—the imbalance between the supply of food and the number of people who hunger for it.

Constitution Lists Municipalities Rights But Makes It Difficult for Them to Function in Modern Era

(Public Administration Service)

Municipal government has virtually no formal constitutional history in this state.

Settlers first located where there was water, arable land, economic opportunity and military protection. The military provided what little community regulation they required.

When the military presence diminished, the people who had collected within settlements simply established de facto municipal government by consensus, electing local officers to handle the relatively minor problems of community life.

The arrangement was informal, but apparently it was convenient to early territorial governments more concerned with administration of justice and the larger problems of public safety and territorial administration of federal laws.

The formality of incorporation was not introduced until relatively late. And, in most cases, it did not confer status upon a community so much as confirm what had been fact for some time.

Shawneetown (1814), Kaskaskit (1818) and Cairo (1818) are three communities which were formally organized under territorial laws long after they had been founded, and which flourish today.

Kaskaskia was an established frontier post when Clark captured it in 1778. When incorporated on Jan. 6, 1818, it had been the seat of colonial administration and territorial government for 39 years and had had the territory's first newspaper for about five years.

Perhaps because of this informality and tradition, or because of common acceptance, or because it was less important than county government to a rural people, the municipality was not mentioned in either the first or the second Illinois Constitutions.

By 1870, there were over 400 incorporated municipalities and innumerable unorganized communities scattered across the state.

But only minimal references were added to the third constitution — indirectly through restrictions of the legislative power, and directly in the debt limitation, the authorization for special assessments and general taxing powers, and the requirement of tax uniformity.

Clearly, none of the constitutions purported to authorize or create any form of local government.

County, township and municipality were established entities when the First Constitutional Convention met to put together a new and workable state government. The convention went only far enough to guarantee popular election of certain county officers who had been appointees in territorial days.

The Constitution did not grant control; the legislature assumed control of local government because of precedents set by territorial government and by other states, and because the courts did not forbid it.

Unfortunately, the attitude of the legislature was too presumptuous, too arrogant and too indifferent to local preferences, or so the people felt.

During the first 30 years of statehood, for example, the legislature created 84 new counties by constant subdivision of the 14 carried over from territorial government.

In many cases, the people objected futilely or were unaware of the impending change until it had been accomplished.

The second Constitutional Convention assured local control by writing into the Constitution the present initiative and referendum requirements for changes in county boundaries.

The clause which refers to township government was not intended as an authorization or, as a grant of constitutional status, but to guarantee its availability as a form of independent local government—and to guarantee that the legislature would not abolish it as it had administrative townships two decades earlier.

The warning was clear, but the legislature obviously didn't read it.

Legislators continued to deal highhandedly with local government, enacting numerous special laws for individual units, authorizing them to borrow money, to levy additional taxes, to make particular appropriations, to erect buildings, to dispose of property, and laws which changed the fee schedules, compensation and tenure of particular public officers, much of it on the basis of political cronyism.

Popular resentment forced the legislative restrictions which were added to the Constitution in 1870, again not to enlarge the powers of local government, but to guarantee local control and freedom from legislative caprice.

Considering this backgound, it is apparent that the constitutions have mutely accepted local government as a fact of consequence, related somewhat ambiguously to the state and to the people.

Failing in a clear policy of intergovernmental and popular relationships, the Illinois Constitution has fashioned for local government a bill of rights which gives it privileged status, in many respects not unlike that of the individual.

But it so circumscribes its freedom otherwise, that local government cannot fulfill its role in modern urban society.

25 YEARS AGO

MARCH 19, 1945

The 41,485 families of Madison county are being urged to aid the war effort by saving and turning in a half-ounce of kitchen fat each day. With 15,557 casualties in the war zone, increased supplies of life-giving blood plasma are needed. A pound of fat is used to process 260 quarts of plasma.

* * * *

With the shortage of automobile tires continuing, a well-organized gang of thieves which has been operating mainly in East St. Louis visited Madison and took the tires off 17 parked cars.

* * * *

St. David's Auxiliary met with Mrs. Jack Michels, 1728 Fifth street, Madison. Twenty-one attended, and Mrs. Rhea Williams, president was in charge. Contributions to the Red Cross and to the Madison Swimming Pool Association were approved. Games were played, with Mrs. Dawson Pugh winning. The next meeting will be in the home of Mrs. Jack Morgan.

* * * *

A new $20,000 office and warehouse building being constructed for the Terminal Railroad Association is expected to be completed and ready for occupancy by May 1 at 19th street and the railroad tracks.

* * * *

Another call is being issued for volunteers by C. A. MacMillan, chairman of the local War Price and Rationing Board, who points out that "inflation is the home front's No. 1 enemy." Local residents are being asked to devote one-half-day a month to serve as members of price-setting boards.

* * * *

The first GI loan to buy a home has been made here to Mr. and Mrs. Amos Jones for a five-room frame cottage with full basement and furnace at 3018 Buxton avenue. Purchase price is $3150.

New Worry--Hybrid Residue in Soil

(American Association for the Advancement of Science)

The already complex problem of the fate of herbicides as they become degraded chemically has been complicated further by a recent discovery.

Biochemist Richard Bartha of Rutgers University describes how the degradation products of two or more pesticides may combine in soil to form unexpected new chemical products—hybrid residues.

The herbicides propanil and solan are transformed biochemically in the soil to symmetric azobenzene residues.

But when these are applied simultaneously or successively for pest control, organic residues released from each in its breakdown could combine to form a new product.

Setting out to test this possibility in soil and in the laboratory, Dr. Bartha found that a new combination product was formed.

Discovery of these unexpected reactions leads to concern that other similar reactions may also occur under field conditions, thereby increasing the complexity of pesticide residue problems.

The FORUM

Name and address must accompany each letter but will not be revealed if anonymity is requested. Communications of less than 250 words will be given preference. All are subject to condensation and grammatical changes. Those libelous or not in good taste will be rejected or edited.

AIRMAN ORIGINATED VENICE FLAG CUSTOM

To the Editor:

The salute they held in Venice on Saturday, Feb. 28, was a wonderful service. But they sure didn't give the one who started the idea credit for doing so.

When the first serviceman, John Friese, was killed in Vietnam, Mickey Boushard started the ball rolling. He put his flag at half-staff and then went to the school to get them to fly theirs the same way.

Mickey did the same for Garry Wallen and Bob McIntosh. When Bob McIntosh was returned, Mickey had to leave for the Air Force a week later, and I was sick and couldn't keep the flag up.

We thought highly of these boys and we think the credit should go to the one who deserves it.

I have had several people call me and ask why Mickey didn't get the credit.

MRS. C. E. BOUSHARD
115 Hampden street

PUPILS NEED PARENTAL HELP TO AVOID DRUGS

To the Editor:

How many parents have given a big sigh of relief when their child reached 5th, 6th and 7th grade?

Wow, they can walk to and from school without walking through mud puddles or darting into the street. They were taught and they know why they can't do these things.

They can go to the show alone because they know they are to conduct themselves in an orderly manner, and they were taught why this has to be. They can go skating alone because they know they have to be careful or they could get hurt.

They know that teachers are their parents away from home and are to be respected and obeyed, and they learn in school why this is true and has to be accepted.

But, parents, what about the things we know are wrong and bad but can't provide a definite and proven reason or explanation?

How about drugs? Can you tell your 5th, 6th or 7th grade child it's bad for his health, it could change his personality or it could make him do things he normally wouldn't do—and then, not be able to supply any other information? Well, that's it; that's all you can say. But, what have you done? You have whetted this young child's curiosity.

Then comes the 6 o'clock news; Johnny hears, "Legalize this drug, accept this, do that."

Then the college kids are interviewed on their experiences with drugs, why it's not so bad, why they should be their own person, why parents can't realize they've lived their lives and now it's their children's time. Poor Johnny sits there, confused and wondering, "What's it all about?"

Well, those who have 5th, 6th and 7th grade children, let's be their teacher. Let's treat them as 18-month-old infants, able to walk and reach but not able to help themselves. Let's give full supervision and escort them to places where we used to just drop them off and pick them up.

Let's set up a guard—a parent guard. Let's not let situations be created. Let's try to look and listen to this new phase of life so that we can teach and show our curious children why drugs cannot be accepted in society.

And, until we can master this new-day problem, let's go back to that "toddler" and keep open a most watchful eye.

Eighth and 9th grade students are getting the drugs from somewhere. We know it's not at home or during school hours (lunch time not included).

Let's give the 5th, 6th and 7th grade children these three years of added guidance. After all, they're mixed with the 8th and 9th graders who are very rarely supervised at public places and can give answers to this drug problem that we can't supply.

Isn't it frightening? It should be. We do have a serious problem.

Last Thursday, Emerson school held its monthly PTA meeting which included a special guest speaker, Mr. Miles, to present a talk on drugs.

When roll call was taken, there was no parent representation for the 6th grade class—the one grade that should have had 100% representation, since this problem could soon affect them.

GRANITE CITY PARENT

PAPER A LINK TO HOME FOR SOLDIER OVERSEAS

To the Editor:

Presently I am stationed in Germany as part of the NATO Forces in Europe.

Being far away from the town and people I know so well, at times I wonder what is happening back home in Granite City. Here is where the Press-Record comes in as an answer to my thoughts.

Everyone on the staff of your paper really deserves a hand for producing a fine, informative newspaper.

The Press-Record brings Granite City news developments, whether it be local or statewide.

To me, as well as being a newspaper, the Press-Record is a link between myself and my home town and the people back home.

As I said, the Press-Record is an answer to my need. When I receive your paper, I read it to find out what is new back home. I even enjoy the car advertisements in the paper.

My deepest thanks to the staff for the Granite City Press-Record.

Pfc JAMES DOROGHAZI
358-42-7314, B Btry, 1 Bn., 81st Arty., APO 09035 New York
(New Ulm, Germany)

MANY PEOPLE HELPED VACCINE PLAN SUCCEED

To the Editor:

Because of involvement of many people, the Rubella vaccine immunization program, under the auspices of the National Foundation, in the Tri-Cities on March 10 and 11 was successful.

I, for one, wish to extend my sincere appreciation to the following:

Mr. Milton Morris for initiating and coordinating. Sister M. Jerome for maintaining a central station for supplies.

School authorities, teachers and personnel for their splendid cooperation. Physicians and nurses for their active participation.

School nurses for their planning the management of the children and assistance in the efficient inoculations. The Granite City Press-Record for the excellent publicity.

Volunteer workers at the schools and pre-school centers for their enthusiastic and diligent assistance. United Fund for financing the supplies; Reese Drug Stores for cotton.

Mrs. R. Blankenship and Mrs. H. Zevallos, the Granite City co-chairmen of the March of Dimes, for their interest and cooperation.

I regret that time and space do not permit me to enumerate or individually thank everyone who in any manner aided the program. These are concerned people and deserve the respect of the entire community.

DR. FELICIA D. KOCH
M.D., Member of the National Foundation Board of Directors

50 YEARS AGO

MARCH 19, 1920

The Mooseheart Student Band will parade through the Granite City business district and present an open-air concert at the city band stand, 20th and E streets. The 550,000-member Loyal Order of Moose established the 1000-acre site 35 miles west of Chicago in 1913 as a haven for the children and wives of deceased members. There are 50 youths in the Mooseheart band.

* * * *

In spite of the heavy penalties imposed by the law and in spite of active law enforcement efforts, the manufacture of "moonshine" whisky and other drinks with a kick in them is continuing in the Tri-City area. Police raided three stills here in a single afternoon, and one of them reportedly had been in operation for two years. The lure appears to be the hope of making big profits.

Numbering of Tax Forms Explained

(Internal Revenue Service)

Q) Is there a Form 1040-1 and if so, where can I get a copy?

A) The designation 1040-1 refers to the page number of the back of the first copy of the Form 1040 in the tax packages sent to all taxpayers this year.

On it will be found general information on the new Form 1040.

Other general instructions for Form 1040 continue on the back of the taxpayer's copy of the 1040 and on pages B-2, E-2 and R-2, all of which are found in the package.

The designations 1040-1 and 1040-2 were used simply for numbering and indexing purposes and do not refer to any form separate and apart from the 1040 itself.

This same approach applies to other instructions in the package, which, again for indexing purposes, also have been given alphabetical and numerical designations.

Q) The estimated tax forms you sent me said to watch for changes in the law. Have there been any that would affect my 1970 declaration?

A) One change that affects all taxpayers is the increase in the amount allowed for personal exemptions.

For the 1970 tax year, $625 should be taken for each exemption.

The Tax Reform Act of 1969 increased the amount for personal exemptions from $600 to $650 effective next July 1 when the necessary adjustments will be made in withholding rates.

Since the change takes place at mid-year, the net effect will be to increase the exemption amount to $625.

Also, the tax surcharge has been continued at a 5% annual rate for the period January 1, 1970, through June 30, 1970, or 2.5% for the tax year 1970.

Some taxpayers may also find the new provisions on income averaging and capital gains will affect their declarations.

Details on these provisions and the tax surcharge may be obtained by writing the IRS district director for Publication 553 or by contacting your local IRS office.

Q) Who can use the tax surcharge tables in the 1040 package?

A) The tables should be used for determining the surcharge if your income tax is under $735.

For $735 and over, multiply your tax by 10% to determine the surcharge you owe for 1969.

Q) I'm over 65. Do I still have to file a tax return?

A) Your age entitles you to an additional $600 exemption and therefore you are not required to file a return unless your gross income is $1200 or over.

However, if you had net earnings from self-employment of $400 or more, even if your gross income was less than $1200, a return will have to be filed and self-employment tax paid.

Worthington Foods Subsidiary of Miles

Walter A. Compton, M.D., President of Miles Laboratories, Inc., and James L. Hagle, president of Worthington Foods, Inc., last week announced completion of the merger whereby Worthington has become a wholly-owned subsidiary of Miles.

Meeting in Worthington, O., shareholders of Worthington approved the merger at a special meeting called for the purpose. Under terms of the merger agreement, Worthington shareholders will receive 2.25 shares of Miles common stock for each Worthington share. This will involve issuance of 225,000 shares of Miles stock.

The present Worthington management will continue as officers of the new Miles subsidiary, and the principal offices will remain in Worthington. Worthington Foods is a pioneer in the technology of producing textured vegetable protein foods and vegetable protein beverages. These foods form the basis for nutritionally controlled products to meet the needs of convenience, calorie control and low cholestrol products and markets.

Brief GC Town Board Meeting Cost $320

In a brief town board meeting Monday night, Granite City council members approved disbursements totaling $7533, of which $3998 was for town purposes and $3535 for relief.

Commenting on the session, Mayor Partney remarked, "Well that two-minute meeting cost the taxpayers $320." He was referring to the per diem fee for each of the 16 aldermen.

Griffith Urges Levee District Act Be Changed

Amendments to a 1907 act of the Illinois Legislature creating the East Side Levee and Sanitary district, which would establish certain policy safeguards and provide means for dissolution of the district by referendum are urged in a report sent by Madison county State's Atty. R. W. Griffith to U. S. Congressional legislators and Illinois state officials.

Griffith said he has sent the suggestive memorandum to U. S. Senators Ralph T. Smith and Charles Percy, and to Cong. Melvin Price (D, East St. Louis) in whose congressional district the entire territory of the bi-county levee district is located. The levee district is made up of parts of Madison and St. Clair counties.

It also has been sent to Gov. Ogilvie and to Atty. Gen. William J. Scott along with a letter from Griffith asking the two state officials to assist Madison and St. Clair counties in joint investigation into financial operations and administrative activities of the levee district. The investigation already is under way in St. Clair county where five witnesses were called before last week's session of the grand jury in Belleville.

Want Investigator's Aid

Griffith requested Ogilvie and Scott to assign a state investigator "with accounting ability" to aid in checking the district's financial records in an investigation into payment of attorney fees, possible conflicts of interest, administrative procedures followed in awarding contracts, and other district operations.

The state's attorney outlined the present organization of the levee district and major points of the act under which it operates, and said:

"Because of the abuses of this act since the middle 20's by the trustees who have been in control (of the levee district), it is a luxury which this community can no longer afford, even though flash floods may present some hazards to the community.

"Assuming, however, that it is desirable to maintain some kind of sanitary district to handle the drainage of this area, certain safeguards should be written into the act, bearing in mind that no legislature can write any law that will be satisfactory if the persons who administer the same have no desire to adequately perform their duties."

Griffith said for that reason he believes the act should be "strengthened with the reference to the letting of contracts by requiring that all contracts for purchase and construction be submitted to the Illinois Department of Public Works and Buildings for inspection prior to the calling of bids, and that the bids should be opened by the Department of Public Works and Buildings."

The state's attorney suggested further that "the act might be amended by permitting the people to eliminate the levee district in a referendum, which proposition would be presented to the electorate on a petition signed by 2% of the voters, and any area which desired to be detached therefrom could be submitted to a vote for detaching on a petition signed by 2% of the voters in the area to be detached."

Other changes proposed in the law by Griffith would provide that not more than three of the five trustees elected to the levee board could belong to one political party, and that hiring practices be restricted and more clearly defined.

Under the old act, the levee board is required to file an annual report with the county judge in the county with the greater bulk of the territory. Griffith urges this be changed to require the levee board to report to the circuit court and that the judges of the circuit court be authorized to specify the form of the report, as well as its contents, with power to punish the officers and trustees of the district with contempt proceedings if they fail to follow directions of the court.

City Obtaining Easements to Improve Johnson Road

Right-of-way easements for the section of Johnson road to be paved this year are to be obtained as quickly as possible so as not to delay the project, it was ordered Monday night by Granite City council members.

Initial contacts have been made with the property owners involved and no difficulties were encountered, it was reported by Alderman Dawes. The city engineer is to secure the signatures of property owners.

Starting date for the project has not yet been determined. East St. Louis & Interurban Water Co. asked for an advance notice on the start of construction, Alderman Morlen reported.

Left Turn Arrows

Another traffic count at the Nameoki-Fehling-Johnson road intersection was authorized in a continuing effort to obtain left turn arrows at the busy intersection.

City Engineer Kenneth Kleberger said the highway department wants to meet with members of the council prior to making any decision. Alderman Dawes said the present traffic count is three years old and recommended a count be made on a Friday afternoon and evening to obtain peak figures.

He was advised by Kleberger that the highway department does not make such counts on Mondays or Fridays.

Parmley said he believed the city could proceed and install left turn arrows, using motor fuel tax funds, without any difficulty. He asked the engineer to look into that possibility.

Excavation Controls

Alderman Whitmer again called for strengthening the city's excavation ordinance, calling for a cutback beyond the actual excavation to prevent breakdown of the pavement. Closer enforcement of the present ordinance was advocated until any amendments can be prepared.

The council approved a request by Southwestern Bell Telephone Co. to auger under Briarhaven at Briarwood to install a cable; and permission was given Ronald Haldeman to excavate at his home, 3016 Willow avenue, to repair his sewer.

Permits for driveways were approved for R. Dron Electrical Co. on 18th street at Cleveland blvd. for an expanded vehicle storage area and for Feder & Huber Furniture store for a wider driveway for a parking lot at 1937 Delmar avenue. Referred to the Street committee was a request from the VFW for a driveway on Washington avenue at 21st street to serve a new parking lot.

Referred to the Special Sewer committee was a notice from the state highway department that permanent repairs are to be made by April 25 on Nameoki road at Edwardsville road where the roadway was cut for the city's new drainage system. The state said the excavation permit was issued to the city. Committee Chairman Rutledge said he would confer with the contractor, S. M. Wilson & Co.

Weed Control

Weed control along the fenced ditch parallelling East 23rd street and Nameoki road was urged by Alderman Nonn, who said a new type spray would kill all growth for two years. Mayor Partney said it is planned for grass to be planted to prevent erosion.

Street Supt. Warfield said that before insect sprays are ordered for the year to begin spraying catchbasins, the city should determine if the correct type of chemicals are being used. There now is a ban on use of DDT. The Sanitation committee is to look into the matter.

A request for the U. S. Department of Agriculture to operate a jeep on sidewalks in areas of the community to spray for Japanese beetles was denied, unless the department would agree to pay for any damage to sidewalks. Nonn pointed out the city now has too many lawsuits resulting from falls on broken sidewalks.

Alderman Boyd, Street committee chairman, reported his committee is looking into the possibility of using motor fuel tax funds to rent a grader and street sweeper for the street department with the rental fees to be applied toward purchase of the equipment.

"I understand this can be done, and since we don't have adequate funds for outright purchase, we could include the MFT provision in the city's new budget," Boyd said.

Budget Next Week

Mayor Partney stated he was planning to submit a tentative budget to the council next week.

Adopted by the council was an ordinance prohibiting vehicle parking along the south side of East 23rd street from Monroe street to Nameoki road, and a request was made for a no-parking zone in front of 2151 Lee avenue.

A request was made for stop signs to be placed on Prairie avenue at Primrose avenue to replace Yield signs, and for elimination of stop signs on 25th street at Center street. Boker requested the Prairie avenue signs, and Green requested the removal of the 25th street signs.

An ordinance was approved for installation of four fire hydrants to be placed at 2900 Emzee street, 2900 West 22nd street, at No. 42 Del Rio drive and at No. 30 Bermuda lane.

Mrs. Nixon Praises Mrs. Bertha Leonard

Mrs. Bertha Leonard, 2876 Warren avenue, whose picture appeared in the Press-Record recently after having achieved recognition for 40 years perfect attendance and work as a Sunday School teacher, has received a letter of congratulation from The White House signed by Mrs. Patricia Nixon in response to a letter from Mrs. Leonard telling of her unusual achievement.

Best wishes for continued work in the Sunday school were expressed by Mrs. Nixon.

Pvt. Creek Attending Electronics School

Pvt. Danny Lee Creek, son of Mr. and Mrs. Edward Creek jr., who reside on 1501 Edwardsville road is attending an air defense missile electronics maintenance course at the U. S. Army Air Defense School, Ft. Bliss, Tex.

The 35-week course provides training in the operation and maintenance of missile radar systems and associated equipment.

Hotel School Grad

Ronald Tarasovich, a son of Mr. and Mrs. Walter Radick of 2869 Ralph street, graduated from Career Academy's Lewis Hotel - Motel school in Milwaukee, Wis., at recent ceremonies. He received training in all aspects of the hospitality industry as it relates to food and lodging.

Venice Town Board to Hold Meeting March 31

The regular meeting of the Venice town board, scheduled this month for March 25, will be held instead on the night of March 31 in conjunction with a public hearing on the new 1970-71 budget for the road and bridge fund, Arthur "Cooper" Moore, supervisor, announced today.

Following the combined budget hearing and town board meeting March 31, the town board will meet again at 7 p.m. April 7 for a public hearing on the budgets of the town fund and general assistance fund accounts. All of the budgets will be subject to approval at the annual town meeting which will be held at 2 p.m. April 14 in the Venice city hall.

$175 in Tools Stolen

A box of mechanical tools valued at $175 was stolen from the unlocked garage of J. H. Teachenor, 2809 West 22nd street, probably last Friday night, he reported at 4 p.m. Monday.

WATCH FOR D-DAY at PAT'S DISCOUNT
And
FREIGHT SALVAGE STORE
1938 State, Granite City

SALE
GLOVES

71 pr. Reg. $2.00, now $1.50
199 pr. Reg. $4.00, now $3.00
34 pr. Reg. $5.00, now $3.50
17 pr. Reg. $5.75, now $4.00
34 pr. Reg. $6.00, now $4.50
37 pr. Reg. $8.98, now $7.00
84 pr. Reg. $9.50, now $7.50

WE ALSO HAVE
WHIMBSIE HATS FOR EASTER
DRESSES JR. PETITE. SIZE 3 UP TO LADIES' 20. ALSO HALF SIZES
FORMALS ALL COLORS & STYLES
SKIRTS LINEN & POLYESTER. STRAIGHT OR A-LINE. SIZES 8-20.
MARILYN'S HOUSE OF FASHION
1334 19th STREET GRANITE CITY

SPECIAL! SPECIAL! SPECIAL!
• 5 NIGHTS ONLY •
Rev. Havis Crawford
March 23rd to March 27th
Rev. Crawford was our afternoon speaker last year at Sunset Hills Pentecostal Camp Meeting — Hundreds of hearts were stirred through his anointed preaching. DON'T MISS!
BETHEL CHAPEL PENTECOSTAL CHURCH
25th and Ohio Ave. REV. KENNETH BRAND, Pastor

THE ACCELERACTION MILL
Quickens the Pulse of Steelmaking
Granite City Steel, the nation's most improved mill, is ready to serve you. Our $140,000,000 expansion program has boosted annual production capacity 30%. It's a fully integrated and computer coordinated operation, with a new Iron Ore Mine and Pelletizing Plant, two new Basic Oxygen Furnaces, new 80-inch computer-controlled Hot Strip Mill, new coil-handling facilities. It all adds up to more steel, better steel, new standards of dimensional and metallurgical uniformity. That's ACCELERACTION for you! We're ready and eager to meet your steel needs . . . now!
In Granite City, the Acceleraction men are Fred Rupp, John Quade, Paul Christiansen, Harry Bott, George Key, and Charlie Rodell, 20th and State Streets, Phone: 452-1100.
Granite City Steel Company, Granite City, Illinois.
GRANITE CITY STEEL
Specialists in Flat Rolled Carbon Steel

SUPERSAVE
Earn the maximum with Piasa beat-inflation certificates
Now almost any amount you have can earn Supersave rates at Piasa —large or small amount, long or short term, whatever you choose. And some plans give you the extra advantage of compound-daily interest—which boosts the return. Check with us for details—ask about our "Tax Deferred" plan. Call "collect" 618-465-4422, write or visit.
PIASA OFFERS THESE SUPERSAVE ADVANTAGES
5¼% 3-month, $500 minimum, no notice.
5¾% 1-year $5000 minimum
6% 2-years $10,000 minimum
Save by mail — write or call
PIASA FIRST FEDERAL
SAVINGS AND LOAN ASSOCIATION
STATE & WALL STREETS, ALTON, ILLINOIS 62002
One of Illinois' largest financial institutions

Labor Council To Publicize 'Freeze' Issues

Plans for an intensive public information program regarding the issues involved in the federal freeze on Madison and St. Clair county highway funds were announced today by the Metro-East Labor Council.

The Labor Council—successor to the former Ad Hoc Labor Committee — is the minority group party whose participation is essential to initiation of Gov. Ogilvie's recently announced plan to thaw the federal freeze through a program of training minority workers for highway construction jobs.

David Schaeffer, council president, said that "during the past few weeks we have been bombarded with such questions as 'What is Gov. Ogilvie's plan about?', 'What about high construction costs?', 'What is the relationship between the NAACP and the Labor Council?' and 'How soon will the freeze be over?'."

Schaeffer said these questions became particularly significant in view of the recent announcement by the U. S. Department of Transportation that Gov. Ogilvie's plan could serve as a basis for releasing federal highway funds totaling about $100 millions.

To Inform Public

Schaeffer pointed out that the council is made up of individuals "who have been working with the problem of racial discrimination since before imposition of the freeze. A step toward solving this problem will undoubtedly be taken at some point in time. We have an obligation to share with the public our intimate knowledge of the issues involved in the highway freeze, including major stumbling blocks to a solution of these issues."

Schaeffer said that the news media and civic groups will be contacted.

"We doubt if there is any group in the United States which possess more technical and community expertise on the issue of employment of blacks in the construction industry than does the council," Schaeffer said. "Our representatives have advised and consulted with the Chicago coalition and others regarding this issue and we feel the time is now appropriate to make public our views," he added.

READY MIX CONCRETE
CALL LYBARGER
452-3107 or 452-6180

ever ponder ... WHAT TO DO TODAY?
... ever ponder HOW TO REALLY LIVE?
ever ponder HOW NOT TO DIE?
Jim Pender ...
CAN HELP ANSWER THESE QUESTIONS FOR YOU?
Every Evening at 7:30 P.M.
MARCH 22 - 29
THIRD BAPTIST CHURCH AUDITORIUM
26th & Grand Ave., Granite City, Ill.

Russell Stover
EASTER CANDIES
...too good to hide!

FRUIT AND NUT EGG $1.55
PURPLE FOIL EASTER BASKET $1.50
CHOCOLATE CREAM EGG 75¢
GRANITE CITY Rexall DRUGS
2025 State Street Granite City, Ill. 62040
877-0014

Sp/4 Barron Likes City Flag Which His Request Created

"Although I'm no judge of flags, I like the design and think it will be a real good symbol for Granite City," remarked a youthful soldier after he inspected the community's recently-designed flag for the first time.

The interested serviceman was Sp/4 Gary W. Barron, whose request to Mayor Donald Partney for a city flag to mount on his Army Personnel Carrier in Vietnam prompted a contest among hundreds of Quad-City high school students to select pennants for all three local municipalities.

The quest to find appropriate flags was launched last summer under the auspices of the Tri-Cities Chamber of Commerce. The contest concluded with selection of three designs, which were displayed Oct. 28 at the Chamber's annual dinner meeting.

Students whose entries were chosen were Miss Pamela Schaefer, a Granite City high school junior; Edward A. Oates, a junior at Venice high school; and William D. Fox, a Madison high school sophomore.

A son of Mr. and Mrs. Melvin F. Penberthy, 2920 Forrest avenue, and husband of the former Nancy Allen of Granite City, Sp/4 Barron came home from Vietnam more than a week ago to find a message from Mayor Partney awaiting his arrival.

"Mayor Partney had called my folks about two weeks before and asked them to have me come down to the city hall and visit with him when I got back," the serviceman said.

Sp/4 Barron visited the mayor's office and was invited to view the new flag design at the Chamber's headquarters, where he commented, "I really thought we had a city flag and had no idea my request would start all this."

When it was discovered the community was unable to provide an official hometown pennant in response to the soldier's plea, the mayor forwarded to Vietnam a city auto sticker which was attached to Sp/4 Barron's APC vehicle. The sticker officially declared the operator as a local resident.

Mayor Partney turned the soldier's letter over to the Tri-Cities Chamber of Commerce for action, resulting in formal adoption of the three leading designs as new city flags for Venice, Madison and Granite City.

Sp/4 Barron spent 366 days in Vietnam with the Fourth Cavalry, 25th Infantry Division, mainly in the Cambodian border region, northwest of Saigon. The serviceman volunteered to serve in Vietnam while stationed in Germany with an artillery unit.

He enlisted in the Army on Jan. 23, 1968, while in his senior year at Granite City high school. He recently re-enlisted for an additional 12 months and has a total of 21 months left to serve.

Currently on a 45-day leave, the Vietnam returnee is scheduled to report in April at Fort Ord, Calif., but hopes to get a transfer in orders, assigning him to the local military installation, he indicated this week.

During mid-November, Sp/4 Barron was hospitalized in Vietnam with a back ailment which caused brief periods of paralysis and subsequent treatment at the field hospital.

By Press-Record Staff Photographer

ADMIRING NEW FLAG. Specialist-four Gary W. Barron, at right, whose request from Vietnam for a city flag prompted a campaign to design and select city flags for all three local cities, admires the design chosen for Granite City. At the left is Howard Colquitt, Tri-Cities Chamber of Commerce executive manager. The C. of C. sponsored the flag selection project.

Confirmation Sunday At St. Peter Church

At 10:15 a.m. Palm Sunday at St. Peter United Church of Christ Dr. Robert J. Baumann will bestow the rite of Confirmation upon the following young people:

Phyllis Irene Mercer, John Henry Motes, Derek Alan Glenn, Barbara Lynn Matson, Marc Joseph Lasky, Steven Curtis Kraus, Carol Ann Putnick, Chester Robert Kelly, Kevin Charles Menke, Joseph Clyde Favier, Peggy Dawn Farrell, Jill Charlene Scarborough and Terri Sue Mangoff.

"All Glory Laud and Honor" will be the message Dr. Baumann will bring to his congregation. Special music will be provided by the choirs, accompanied by Robert G. Dial, organist-director.

The 25-year class and the 50-year class of Confirmands will be honored during the worship service.

First Presbyterian Palm Sunday Services

First United Presbyterian Church, 22nd street and Delmar avenue, will hold worship services at 8:30 and 11 a.m. Palm Sunday.

The sermon topics by the pastor, Dr. David B. Maxton, will be "Why Palm Branches?" There will be an anthem by the Chapel Choir at 8:30. It will be "All Ye That Pass," by Pergolesi, directed by Miss Kathy McCalla.

The anthem by the Sanctuary Choir at 11 a.m. will be "Ride On In Majesty (W. Glen Darst). Keith Curtis will be the director.

The Children's Choir will sing a special anthem. It will be directed by Mrs. Isabel Schmidt, church organist.

GC Council Oks Memorial Day 'Parade of Flags'

Permission was granted Monday night by Granite City council members for the Disabled American Veterans and Auxiliary to conduct a Memorial Day "Parade of Flags" program at Memorial Park, across from St. Elizabeth Hospital.

Mrs. Irene Hoelter, Auxiliary chairman, said a firing squad is to fire "muffled" volleys in salute and a bugler will sound taps during the ceremony.

She explained the entire program is being designed so as not to disturb hospital patients. Requests for flags provided to families of deceased servicemen have been made, so the flags can be displayed during Memorial Day in the park.

The deadline is April 15 for interested persons to notify Mrs. J. E. Hefferly (876-4413) during the day, or Mrs. Hoelter (877-0220) during the evening. Flag staffs will be provided by the DAV and will bear a name tag in memory of the veteran for whom the flag is being displayed.

Peace Lutheran Church Palm Sunday Services

A Palm Sunday worship service will be held at Peace Lutheran Church, 2450 Stratford lane, at 10:30 a.m. and on Maundy Thursday there will be a worship service at 7:30 p.m.

Rev. Frank Orton, pastor, will conduct the services.

Search Continuing for Missing GC Girl, 14

A search is continuing for Jeannie Marie Turner, 14, who has been missing from her home here for more than three weeks.

Her parents, Mr. and Mrs. Olis Turner, 3200 Davis avenue, said that the eighth grade student at Coolidge junior high school had returned home from school three weeks ago yesterday, changed clothes and left. She was last seen in the company of a man from out-of-town.

She was described as being 5 feet, 3 inches tall, weighing 110 pounds and having dark hair. Persons who may know of her whereabouts are being asked to call police or the Turner residence at 876-4700.

Minor Auto Accident

The autos of Maureen F. Ryan, 2308 Benton street, and Edwin E. Patterson, 3266 Franklin avenue, were involved in a minor accident at 1:15 p.m. Monday at the Bellemore Village shopping center.

You Are Invited
If You Have No Church
To Attend
First United Presbyterian Church
At 22nd and Delmar Ave., Granite City, Ill.
This Sunday
Two Worship Services—
8:30 A.M. and 11:00 A.M.
Sunday Church School 9:40 A.M.
David Bruce Maxton, Pastor

BEAT INFLATION!
and save during Scotts Early Bird Sale

Spring-feed ... it's the kindest thing you can do for your lawn

Spread TURF BUILDER on the next nice weekend and your lawn will show its gratitude. Turf Builder helps grass perk up, green up and actually multiply itself. Turns thin, off color turf into a thicker, sturdier, more vibrantly green lawn. An extra-special bargain at these EarlyBird Sale prices.

EarlyBird Sale

		REG.	SALE
Save $2	15,000 sq ft bag	13.95	11.95
Save $1	10,000 sq ft bag	9.95	8.95
Save 50c	5,000 sq ft bag	5.45	4.95

PONTOON STORE
Sat., Mar. 21 —
9 A.M. - 4 P.M.
Scotts Factory
Representative Will Be
In Our Store to Answer
Your Lawn Care
Questions

"Thick," "Beautiful," It's Scotts famous Windsor

That's how some people describe WINDSOR, the improved variety of Kentucky bluegrass. When fully developed, Windsor makes a lawn of magnificent deep green. It stays green in summer's heat —and is one of the last turf grasses affected by drouth. Ideal for planting a new lawn or upgrading an old one.

EarlyBird Sale

			REG.	SALE
Windsor	Save $1	2,500 sq ft box	11.95	10.95
Blend 70	Save $1	2,500 sq ft box	9.95	8.95
Blend 35	Save $1	2,500 sq ft box	7.95	6.95

This year why not prevent crabgrass as you fertilize?

It's really easy to do both jobs at once. Just spread Scotts HALTS PLUS. It sets up a barrier that prevents crabgrass from sprouting. Full feeds your lawn at the same time, making grass grow stronger and greener. Buy now and save during Scotts EarlyBird Sale. Hurry! Sale ends March 31.

EarlyBird Sale

		REG.	SALE
Save $2	2,500 sq ft bag	14.95	12.95
Save $1	2,500 sq ft bag	7.95	6.95

authorized Scotts retailer
Schermer XL Hardware
1918 DELMAR
4010 PONTOON ROAD

WOW! PREMIUM TIRES NOW AT LOWEST PRICES EVER! Save Now at Bond!

BOND TIRE CO. HAS DONE IT AGAIN

JUST RECEIVED IN OUR 2 STORES **5000** SLIGHTLY BLEMISHED FULL 4 PLY NYLON TUBELESS **ARMSTRONG TIRES**

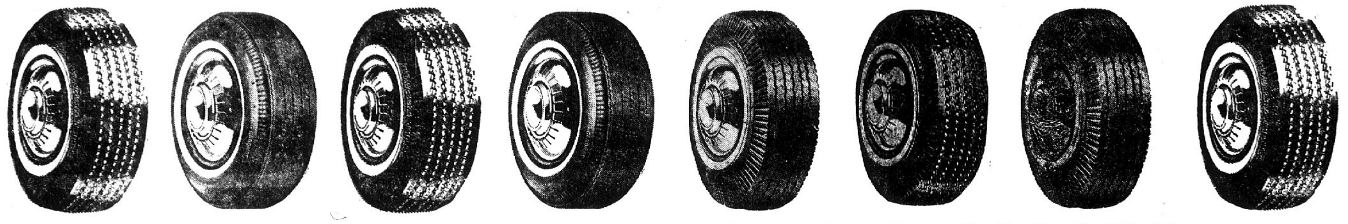

SLASHED PRICES—DISCOUNTS GALORE

MANUFACTURER'S PRICES WERE SO LOW THAT WE OVER-BOUGHT. WE HAVE TOO MANY TIRES — NO PLACE TO PUT THEM. OUR WAREHOUSES ARE BULGING—OUR PRICES ARE SLASHED FOR FAST SALE—FIRST COME, FIRST SERVED—ALL STYLES AND VARIETIES—WHITE WALLS, BLACK WALLS, TUBETYPE, TUBELESS, NYLON, POLYESTER, FIBERGLASS, WIDE OVALS, REGULARS, POLYESTER, GLASS BELTED.

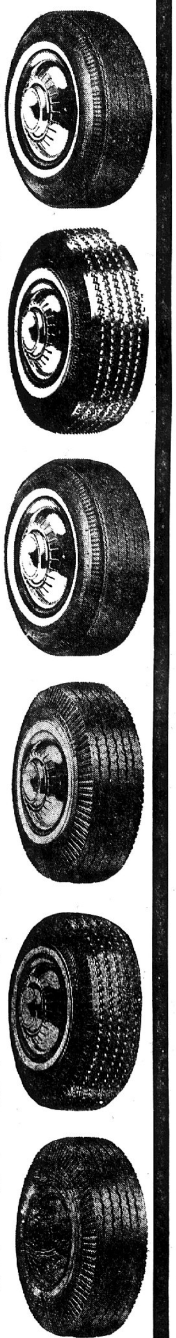

ARMSTRONG TOP QUALITY --- FACTORY FRESH --- BRAND NEW TIRES

EXTRA TREMENDOUS SAVINGS—ALL TIRES ORIGINALLY PRICED FROM $17.00 UP. NOW ALL TIRES ARE PRICED FOR FAST SALE AT ONLY

$12.88 ALL SIZES 1-LOW PRICE

ARMSTRONG "RHINO FLEX" TIRES

6.50x13 4 PLY — PLUS $1.78 TAX
6.95x14 4 PLY — PLUS $1.94 TAX
7.35x14 4 PLY — PLUS $2.04 TAX
7.00x13 4 PLY — PLUS $1.96 TAX
7.35x14 4 PLY — PLUS $2.04 TAX
WHITEWALLS ADD $2.50 PER TIRE

EXTRA TREMENDOUS SAVINGS—ALL TIRES ORIGINALLY PRICED FROM $25.00 UP. NOW ALL TIRES ARE PRICED FOR FAST SALE AT ONLY

$17.88 ALL SIZES 1-LOW PRICE

ARMSTRONG "RHINO FLEX" TIRES

8.55x14 4 PLY — PLUS $2.53 TAX
8.85x15 4 PLY — PLUS $2.87 TAX
9.00x15 4 PLY — PLUS $2.87 TAX
8.45x15 4 PLY — PLUS $2.53 TAX
8.85x14 4 PLY — PLUS $2.84 TAX
WHITEWALLS ADD $2.50 PER TIRE

LIMITED QUANTITIES IN CERTAIN SIZES AND TYPES—DEALERS WELCOME
EXTRA TREMENDOUS SAVINGS—ALL TIRES ORIGINALLY PRICED FROM $20.00 UP NOW ALL TIRES ARE PRICED FOR FAST SALE AT ONLY

$15.88 ALL SIZES 1-LOW PRICE

ARMSTRONG "RHINOFLEX" TIRES

7.15x15 4 PLY — PLUS $2.19 TAX
7.75x14 4 PLY — PLUS $2.17 TAX
8.25x14 4 PLY—PLUS $2.33 TAX
8.15x15 4 PLY — PLUS $2.35 TAX
WHITEWALLS ADD $2.50 PER TIRE

BELTED FIBERGLASS

AND POLYESTER CORD WIDE-OVAL TYPE TIRES
ALL TIRES ORIGINALLY PRICED FROM $32.00 UP, NOW ONLY

E70-E 78 x 14 — PLUS $2.35 TAX
F70-F78 x 14 — PLUS $2.55 TAX
F70-F78 x 15 — PLUS $2.55 TAX
D70-D78 x 14 — PLUS $2.41 TAX

$22.88

ADD $2.50 FOR WHITEWALLS

G70-G78 x 14 — PLUS $2.67 TAX
G70-G78 x 15 — PLUS $2.77 TAX
H70-H78 x 14 — PLUS $2.98 TAX
H70-H78 x 15 — PLUS $2.98 TAX

$24.88

ADD $2.50 FOR WHITEWALLS

If You Need Tires Give Bond A Try Before You Buy ! !

SHOPPERS CHARGE, MASTER CHARGE WELCOME

BOND
TIRE COMPANY

9001 COLLINSVILLE RD. PHONE 345-1323
COLLINSVILLE, ILL. OPEN EVERY NIGHT 'TIL 8 P.M.; SAT. 'TIL 5 P.M. — NOT OPEN SUN.

5100 STATE ST. E. St. Louis PHONE 271-6688
OPEN SATURDAY 'TIL 5 P.M.

WHEEL ALIGNMENT $7.88
Slightly Higher for Torsion Bars and Air Conditioning

SHOCK ABSORBERS $5.88
INSTALLATION $2.00 EACH
ORIGINAL EQUIPMENT TYPE

WHEEL BALANCING $1.50
ALL WEIGHTS INCLUDED
SPIN BALANCING $2.50 PER WHEEL—WEIGHTS INCLUDED

BRAKE RELINE . . . . $21.95 Lining & Labor Inc.
TURNING DRUMS AND REBUILDING CYLINDERS SLIGHTLY HIGHER

GC Council Turns Down 2 Zoning Changes

Denial of two zoning change requests ruled by the City Plan Commission last week was accepted Monday night by Granite City council members. A third request that had been tabled by the plan group was referred to Seventh Ward aldermen for recommendation.

Denied by the commission and council were a commercial zoning requested by Leo Wolf for a tract on the south side of Pontoon road at the Alton & Southern Railroad tracks and a commercial zoning requested by the First Granite City National Bank for a tract on the south side of Pontoon road at Maryville road. The commission noted there were objections to both rezoning proposals.

Referred to Aldermen Dawes and Boker was the request by Anthony Vesci for zoning at 2161 Pontoon road to be changed from R-2 residential to C-2 commercial.

Accepted by the council was a recommendation by the Board of Appeals for a property line variance. Charles Perigan requested a 15-foot front yard instead of 20 feet in an R-3 area at 2237 Nevada avenue where he plans to build a house. Other homes along the street are 15 feet from the line, it was noted.

Council members expressed the hope the state welfare department will aid the city in a move to prevent rental of substandard housing to low income families receiving state aid.

Leaky Roof

Alderman William Dallas said there are several homes in the Omaha street area that should be razed, but they were recently sold and the new owner is renting them. "We need a law so the inspectors can get inside before a house is rented. I know of one rented by a family of 11 where the roof leaks and has leaked for months," Dallas said.

He added that perhaps the fire chief could inspect another where there is bare wiring. The same house, Dallas said, has defective plumbing and windows are falling out.

Moerlien suggested that in instances where families receive state assistance that the state agencies' representative could conduct an inspection and require landlords to correct such situations. Strengthening city laws also was advocated during the meeting.

Enforcement of the city law requiring connection onto a sanitary sewers was ordered by Aldermen Robertson and Green for a home in the 700 block of N. 27th place where there now is a cesspool. The aldermen were advised the house is in the process of being sold, but they noted a connection is required and that the city attorney should step in if the inspector finds the connection is not made immediately.

4-Foot Fence Law

Alderman Poulos called for an amendment to the city law restricting the height of back yard fences to four feet. "Lots of people don't know it and the inspection department is kept busy checking out violations. Why don't we just change it to six feet?" Poulos asked.

An objection was raised by Parmley, who said high wooden fences block breezes and also if used as side fences obstruct views of persons backing an auto out of a driveway. Poulos replied the material could be limited to wire fencing. He added that the 3½-foot limit for front yard fences also poses a problem since the standard manufactured size is four feet.

Alderman Boker said bushes are used in some areas rather than board privacy fences. Poulos replied, "You don't have alleys and garbage to hide in your area."

Poulo's amendment was turned down by a vote of 6-to-10.

Dog problems also arose during the session.

Boker complained of a kennel with three dogs in the 2400 block of Pontoon road causing problems. He asked if the city could require the kennel to be paved. The alderman was advised that a kennel license and paving are required only if four dogs are housed.

Howver, the city inspector was asked to inspect the premises to determine if a nuisance warrant should be issued.

Alderman Green complained of an instance of cruelty to a dog who was left without water and died. Mayor Partney suggested any such cases called to an alderman's attention should be reported to the city humane officer.

Door Glass Broken

Fred Ward, 2032 Dewey avenue, reported at 7 p.m. Tuesday that the rear door glass of his home was broken, apparently by children who play tag around the house and on the roof.

MID-AMERICA THEATRES

Mid-America Bel-Air HWY. 66 & 111
OPEN EVERY NIGHT
OPEN 6:30 — START 7:00
IN-CAR HEATERS
NOW thru TUES.
Let It Be Known As the Generation That Will Light Up the Sky With Love!

DAVID JANSSEN, KIM DARBO, CARL REINER
GENERATION
— 2ND FEATURE —
JANE FONDA, ALAIN DELON [R]
EDGAR ALLAN POE'S ultimate orgy...
SPIRITS of The DEAD

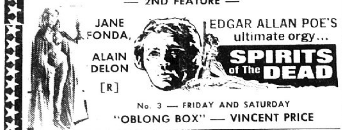

No. 3 — FRIDAY AND SATURDAY "OBLONG BOX" — VINCENT PRICE

Mid-America Falcon 7400 COLLINSVILLE RD
OPEN EVERY WEEKEND
OPEN 6:30 — START 7:00
FRI. — SAT. — SUN.
3 HITS EACH NITE
BIG 3 CYCLE RIDER SPECTACULAR!
1 PETER FONDA — THE WILD ANGELS — NANCY SINATRA
2 DENNIS HOPPER — a new kind of violence — THE GLORY STOMPERS
3 JACK NICHOLSON — THE TRUE STORY OF HELLS ANGELS ON WHEELS

NEW AT HOLLIS DRIVE-IN

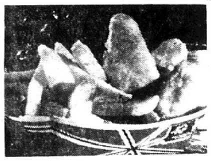

Battercrisp English Style
FISH-N-CHIPS
2 PIECES FISH, FRENCH FRIES, TARTAR SAUCE - - - - - 69c
FISH SALE
FRIDAY AND SATURDAY ONLY
Starts Friday — 2 P.M.; All Day Saturday
STOP
Enjoy the Very Best Tasting FISH FILLET Sandwich REG. 35c 25c
NO COUPON — NO LIMIT
HOLLIS DRIVE-IN
3030 Madison Ave. 877-0222 Granite City
Sun. thru Thurs. 10:30 A.M. to 11 P.M.; Fri., Sat., 10:30 A.M. to 12 P.M.

PIZZA
NU-HI GRILL
ACROSS FROM MADISON HIGH SCHOOL
OPEN EVERY DAY
FRIDAY AND SATURDAY 'TIL MIDNIGHT
-- WE DELIVER --
876-9790

BAKER'S DRIVE-IN
1371 Edwardsville Road
CALL FOR CARRY-OUTS 876-7988
TRY OUR BANANA SPLITS REG. 45c 29¢
SAT. & SUN. ONLY
HOMEMADE PIES - - $1.30

FISH FRY and CHICKEN
Every Friday, 5 p.m. to 8:30 p.m.
At the
Glen Carbon Legion Hall
Main Street — Glen Carbon, Ill
Sponsored by the EPISCOPAL CHURCH WOMEN
EAT THERE OR CARRY-OUT

WHY? WASTE TIME-GAS-MONEY?

Ten High Bourbon	Fifth	$3.49
Jim Beam and C&G	Fifth	$4.19
Seagrams 7	Fifth	$4.29
Walker's Deluxe Bourbon	Fifth	$4.89
Canadian Club	Fifth	$5.59
Seagrams V.O.	Fifth	$5.69
1843	Fifth	$5.99
Cuttysark Scotch	Fifth	$5.99
J&B Scotch	Fifth	$5.99
Walker's Gin	Fifth	$3.29
Smirnoff Vodka	Fifth	$3.99
Bacardi Rum	Fifth	4.19
Beefeaters Gin	Fifth	$5.09
Top Value Gin and Vodka	Fifth	$2.99
Bardenheiers - Mogan David - Italian Swiss Colony Wines	Fifth	99c
Taylor Wines	Fifth	$1.55
All Items Plus Tax		
Falstaff - Stag - Busch	Case	$3.99
Bud - Schlitz - Millers	Case	$4.79
Burgermeister	Case	$2.99

Plus Tax and Deposit
KEITH'S Drive-In LIQUORS
2700 WASHINGTON AVE., GRANITE CITY

GRAND OPENING!

TONY & JOE'S
THIRD And MADISON
FEATURING
BUTCH BUCHERICH
and HIS ORCHESTRA
FREE CHAMPAGNE
SAT., MAR. 21ST
NEWLY REMODELED
876-0313
TONY ANSELMO, Proprietor

ENJOY MUSIC WITH YOUR EVENING MEAL!
Phil Spence
NOW PLAYING AT
The DEN 2401 State St. Granite City
THURS., FRI., & SAT. NIGHTS
Olene Barrett, hostess
From 6 P.M. to Closing

EUROPE 22 DAYS Including Oberammergau
Leave June 20
COST FROM ST. LOUIS . . . $996
Special Escort
REV. JESSE H. ROBERTS, Pastor
Niedringhaus Methodist Church
All Persons Interested Are Welcome to Attend Special Meeting March 24
Come in or phone for details
HOLIDAY SERVICE
1310 Niedringhaus 877-6400

PRESLEY TOURS INC. MAKANDA, ILL. 62958
WHY NOT enjoy a famous PRESLEY SIGHTSEEING tour this summer?
VACATION with the GREATEST OF EASE!
PRESLEY TOURS have over 150 COLORFUL, CAREFREE and FULLY-ESCORTED tours planned for YOU to select from.
Tours both domestic and foreign ranging from 3 to 50 days. No all night driving.
Write for Free 48-Page Travel Booklet:
PRESLEY TOURS, Inc.
Makanda, Ill. 62958

1c Sundae SALE
Thurs.-Fri., Mar. 19 & 20
BUY ONE SUNDAE AT REGULAR PRICE — GET ANOTHER FOR ONE CENT
Weather Vane
23RD and WASHINGTON
Deliciously Old-Fashioned Flavored Ice Creme

EDWARDSVILLE • BELLEVILLE WEST • WASHINGTON PARK • BELLEVILLE EAST • O'FALLON • FAIRVIEW HEIGHTS • CAHOKIA • COLLINSVILLE
DOG 'N SUDS
YOUR "FAMILY DRIVE-IN"
OUR LENTEN SPECIAL
FISH
SANDWICH OR BASKET
IT'S GOT TO BE GOOD -- IT'S IN OUR NAME
CONEY DOG
ALL MEAT WIENER No. 1 QUALITY
Specially cooked. Served with our Special Coney sauce and diced onions. A basket (French fries, cole slaw) makes a meal.
Serving The World's Creamiest Root Beer
GRANITE CITY • HIGHLAND • WOOD RIVER

LATE DATE
Friday & Saturday
Plaza Pizza NOW
Open 'Til 1.30
876-6553

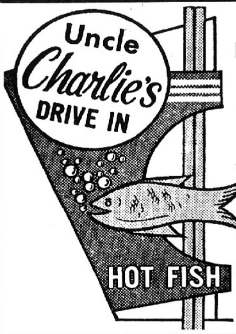

Uncle Charlie's DRIVE IN
HOT FISH
2610 Nameoki Rd.
876-9313 OR 876-1202
OPEN 11 A.M. TO 12 MIDNIGHT
SPECIALS GOOD THURS.-SUN.
Carry-Outs ONLY!
Tacos! Tacos! Tacos!
EXTRA SPECIAL
5 BEEF or BEAN ONLY! $1.00
OCEAN COD FAMILY $1.79
4 Ocean Cod Sandwiches, 1 Pt. Potato Salad and 1 Pt. Slaw - - - ONLY
4 COD SANDWICHES 1 BOX FRENCH FRIES $1.89
OLDE ENGLISH FISH & CHIPS 79c
3 Pcs. Battered Cod, Battered Chips or French Fries ONLY
15 TO 20 SMALL SHRIMP CRACKERS AND SAUCE $1.19
SMALL SHRIMP DINNERS French Fries, Slaw $1.49
FAMILY JACK SALMON
8 JACKS 1 Pt. Potato Salad, 1 Pt. Cole Slaw, Bread, Pickle and Onion ONLY $2.89
½ GOLDEN FRIED CHICKEN DINNER French Fries and Slaw $1.19
3 PCS. CHICKEN DINNER, FRIES & SLAW - $1.00
6 JACK SALMON BREAD, PICKLE & ONION only $1.79
Jack Salmon Plate 2 Jacks, French Fries, Slaw, Bread, Pickle, Onion 99¢
JUMBO TENDERLOIN FAMILY 4 Jumbo Tenderloins, 2 Pts. Salad of Your Choice Or 1 Box French Fries ONLY $2.39
HAMBURGER FAMILY
5 Large Hamburgers, 2 Pts. Salad of Your Choice Or 1 Box French Fries ONLY $2.25
Ocean Cod Sandwiches each 25c

City in Fund Squeeze as Year Nears End

Granite City has fund balances totaling $442,204 with which to finance municipal operations during March and April, the last two months of its current fiscal year, Comptroller Robert Stevens reported to the city council Monday night.

Stevens' report showed a balance of only $237,649 in non-transferable general levy funds as of Feb. 28, with deficits in five of the separate general fund accounts.

In the transferable general reserve funds, upon which the city depends for a considerable amount of its general fund operating revenue, the city had Feb. 28 balances totaling only $204,555, Stevens' report showed.

During the ten months of the current fiscal year wihch began last May 1, Stevens reported, the city has spent a total of $2,643,630, or an average of $264,363 per month for operation and maintenance of city services.

To Delay Borrowing

Stevens said after the council session that March and April "are going to be real tight fiancially," but that the city is making every effort to round out the current year without borrowing. The city's new fiscal year begins May 1.

City council members have authorized a plan to borrow funds to meet an approaching deficit resulting from expenditure of more than $800,000 for repair of sewer breaks. Stevens' report showed payments of $520,870 out of the regluar general fund sewer maintenance account for sewer repairs, but the comptroller said an additional $300,000 worth of sewer repair bills have been paid out of other funds obtained through transfer of monies from the Nameoki sewer accounts.

The sewer maintenance account in the general fund shows a $20,680 deficit as of Feb. 28. Other deficits at the end of February were $603 in the city hall account, $61 in the humane department account, $2359 in the municipal retirement fund account, and $660 in the air pollution account.

Had $2.8 Millions

The report shows Granite City began its current fiscal year with total fund balances of $159,841 in the non-transferable general levy accounts. Tax receipts and other city revenue brought total income during the year to $2,881,279. This amount also included monies received through transfers from the transferable reserve accounts.

The total expenditures of $2,643,630 against this total income leaves the $237,649 balance as of Feb. 28 in the general levy accounts.

According to Stevens' report, the city's seven transferable reserve accounts had total balances of $374,263 at the beginning of the fiscal year and received other revenue of $907,028 for total available income of $1,281,291. Regular disbursements out of three of these accounts during the ten months of the year amounted to $235,788.

$840,947 Transferred

From the remainder, $840,947 was transferred to general fund accounts during the year, leaving the Feb. 28 balance of $204,555. The reserve accounts include the tax commissions fund, the working cash fund, parking meter fund, sales fund, state income tax fund, the temporary fund and the disaster fund. The latter is the depository for funds received under the flood disaster program set up after last summer's floods damaged city sewer and drainage lines.

Transfers from the reserve accounts are expected to be made this month to bolster waning balances in the general fund and to clear up the deficits in the five general fund accounts. Stevens pointed out that the only additional revenue the city can anticipate during the remainder of the fiscal year consists of March and April payments from the state in sales tax and state income allotments.

The city receives from $15,000 to $20,000 monthly in income tax allotments, Stevens said, while sales tax distributions amount to about $45,000 per month.

During the ten months of the fiscal year thus far the city has spent $327,735 for operation of the fire department, and as of Feb. 28 had a general fund balance of only $6166 in this account.

Street Department Costs

Expenditures totaling $264,713 were made for the street department during the ten months of the year, leaving a $29,252 balance as of Feb. 28, Stevens' report showed.

Police department costs for the ten month period totaled $351,467. That account had a Feb. 28 balance of $2862. The general government account showed total expenses of $154,279 for the period, with a balance at the end of last month amounting to $10,653.

Disbursements by the sanitation department for the ten-month period amounted to $166,589, with an account balance of $30,750.

Various city improvements costs have amounted to $60,815 during the year thus far, with an $11,023 balance in the account.

City Bill List Includes $19,174 For Sewer Work

A bill list totaling $47,377, of which $19,174 was for sewer repairs and maintenance, was approved Monday night by Granite City council members along with sick leave benefits amounting to $1122.

Also approved were payments of two claims against the city and resolutions for fund transfers.

David Hawk, 4011 Melrose avenue, was paid $22 for damages to his small foreign car resulting in an accident in January involving a police car; and Mrs. Anna Varge, Rural Route One, was paid $49 for doctor and hospital bills resulting from a sidewalk fall Dec. 13 in front of the Civil Defense building on 19th street.

Alderman Charles Moerlien, chairman of the Finance committee, said action should be taken by the city to step up collection of license fees. He pointed out that in 10 months of the fiscal year only 327 dog licenses have been sold and only two license fees collected from used car lot operators.

"The inspection departmeent has in the past followed up on these licenses," Moerlien pointed out, adding that someone should be assigned the task as soon as possible.

One item was separated from the bill list. It was $575 for the Kaegel Agency for premium due on vehicle insurance. Moerlien said his committee wanted more information on the policy.

City Atty. Scroggins was asked to confer with County Clerk Eulalia Hotz on the extension of an added five-cent tax rate for fire protection. Scroggins said he was advised by a secretary in the county office that the increased tax rate was based on the city's fire protection budget in accordance with state law.

Alderman Schuler called for additional information, pointing out the council had voted down the added five-cent tax for fire protection last year. City Treasurer E. R. Rich pointed out the city tax rates did not cover the appropriations for sewer maintenance and school crossing guards and he wanted to know why those rates were not increased by the county clerk.

The fund transfer resolutions were for $3109 and $3393 to be taken from sales tax funds for the fire department to pay costs of a new roof for the main fire station and for general operating expenses.

17 to be Inducted Under April Quotas

Seventeen Quad-City area youths are scheduled for induction into the armed forces on April 24 as the Selective Service local board announced quotas for that month.

An additional 29 youths are to report to the board office in Edwardsville the same day for pre-induction physical exams in St. Louis.

As previously announced, 14 men will be inducted and 43 will receive physical exams on March 27 under the quotas set for this month.

Initial Steps for Depot 'Phase-Out' Announced

All details on plans for closing the Granite City Army Depot have not yet been announced, but a few of the steps to be taken in the phasing-out of the local installation were made public this week by the depot staff.

Of greatest concern to the Depot employees is their chance for another job, and what will be in store for them upon taking new assignments.

In a "Here are the Facts" article published in the current Army Depot "Graniteer," it was pointed out "Canvassed employees who express willingness to transfer will then compete, under reduction-in-force procedures, with employees at the gaining installation for positions at that installation.

"Where equal grade offers cannot be made to Depot employees, the next best offer will be made. If the next best offer is not an acceptable offer, the employee must be separated by reduction in force in the Granite City area. The effective date of separation of employees who do not accompany their function cannot be determined at this time.

The information available lists certain planning dates established by the Army Materiel Command.

Embargo in Force

This month — "A world-wide embargo was placed on shipment of supplies and equipment to the local depot for storage. Therefore, with the exception of receipts of operating supplies and a limited number of repair-and-return-to-user items, we can expect receiving operations to decrease in the near future. World-wide requisitions will be filled first from stocks here, and this should cause an increase in our shipping operations.

"April 15, 1970 — Instructions will be issued to the Depot on what will be done with equipment which belongs to other government organizations.

"June 20, 1970 — Decisions to be made prior to this date as to when the Family Housing Office and the Commissary are to be transferred to the control of Army Aviation Systems Command in St. Louis. No appreciable change in Depot strength is anticipated.

Staff Reduction

"Dec. 11, 1970—By this date the Depot strength must have been reduced by 416 full-time-permanent spaces. This will require separation by reduction in force or attrition of 416 employees occupying positions which are not specifically identified with functions being transferred.

"Dec. 31, 1970—Completion of world-wide drawn down on Depot stocks. Remaining stocks will be shipped in bulk shipments.

"June 30, 1971—Completion of all actions to inactivate the Depot functions at this installation.

"There are several important things which we do not know, and we will not know for some time.

"First, 581 positions will be identified for transfer to other Army Materiel Command organizations—35 in the Commissary and six in the Family Housing Office; 338 in mission supply and its support to the Pueblo, Colo., Army Depot, and 117 to the Tobyhanna, Pa., Army Depot. AMC has not yet announced when the maintenance functions will be discontinued, or which function and to which Depots the positions of 85 in The Army Industrial Fund maintenance functions will be transferred.

"Next, a plan must be developed as to what supplies or equipment will be shipped to Pueblo and Tobyhanna and what maintenance functions will be transferred to what depots. Upon receipt of this plan, employees identified with the functions will be canvassed to determine their willingness to transfer to the gaining installations.

"Included in this canvass will be employees whose positions can be identified as administrative support to the prime function being transferred. In accordance with regulations, employees such as guards, fire-fighters and those engaged in roads, grounds, heating, building maintenance, are not identified with a transfer of functions which are performed on the premises they maintain.

"Disposition of the land and property is not yet known. Depot operating equipment which is required by the Army will be moved to other installations as it becomes available. For example, warehouse dehumidification equipment, furniture, cabinets and office equipment, will be removed from the buildings and redistributed to other Army installations.

"Disposition of the economically repairable equipment is unknown. At present, the fiscal year 1971 forecast of Army requirements and available funding for this equipment is considerably lower than in past years.

"Another unknown is the extent that activities which support active and retired military personnel in the Greater St. Louis Area will be continued.

"There is a critical requirement for military housing in the area. In fact, discussions are still under way on the requirement for construction of additional family housing on the Depot. As mentioned, the Commissary will be continued, and a determination will be made as to what other military support activities will be continued and where they will be located."

Council Rejects Mayor's Bid for Fewer Meetings

Mayor Partney's ordinance to reduce the number of council meetings from three to two a month to save $800 a month in aldermen's salaries was rejected Monday night by a vote of 3-to-13.

The ordinance had been submitted by the mayor at the March 2 meeting and was referred to the Ordinance committee for study.

Alderman Parmley, Ordinance committee chairman, said Monday night the committee had no recommendation and that he was "placing it on the table."

A motion was made by Alderman Boker and seconded by Jarrett for the ordinance to be placed on first reading.

Voting "aye" were Rutledge, Jarrett and Boker. Voting "no" were Nonn, Whitmer, Basarich, Boyd, Dallas, Moerlien, Parmley, Robertson, Poulos, Green, Dawes, Morlen and Schuler.

Auto Club Announces Station Appointment

The Auto Club of Missouri has announced the appointment of Interstate Shell Service, Routes 270 and 3, Granite City, as an additional official AAA garage to serve this area.

Interstate Shell Service becomes one of a nationwide chain of more than 24,000 AAA garages, giving service to some 12 million AAA members throughout the country.

Named to Board

William J. Resertarits, traffic manager-midwestern region, Illinois Terminal Railroad Co., was appointed a member of the board of directors of Traffic Clubs International (formerly Associated Traffic Clubs) at a recent meeting held in Denver, Colo.

THE SPICE OF LIFE
PLAZA PIZZA, 876-6553

CHAIN LINK FENCE
- Increases your property value.
- Keeps children and pets safe, yard clean and neat.
- Rustproof, hot-dipped galvanized materials.
- Expert erecting. Posts set deep in concrete.

Our fences give a "homey" feeling to outdoor living.
Be sure to get our price before you buy
FREE ESTIMATES
CALL: 877-5400
Evenings and Weekends call: 876-2570
Call Collect if Toll Call
GRANITE CITY FENCE COMPANY
Subsidiary of Granite City Glass Co.
NOW TWO LOCATIONS
18th AND EDISON and 3732 NAMEOKI ROAD
RESIDENTIAL - COMMERCIAL INDUSTRIAL

DEMPSEY-ADAMS
AUTO - BODY
"We Specialize In"
INSURANCE CLAIMS
FREE ESTIMATES
ALL WORK GUARANTEED
18th and Edison Ave.
451-9511

EASTER CARDS
HALLMARK or GIBSON
Remember Your Loved Ones This Year!
• SWEETHEART
• WIFE • MOTHER
And Others with Those Special Words That Mean So Much!
• Special Children's Cards
Large Selection of Bibles and Bible Study Books, New Testaments.
A Fine Selection of Easter Candies . . . Large and Small Bunnies and Eggs.
GRAHAM'S BOOK STORE
Niedringhaus & Delmar, Granite City, Illinois 62040
IN DOWNTOWN GRANITE CITY

ALL THE FISH YOU CAN EAT
FRIDAY, $1.29 AT GRANTS

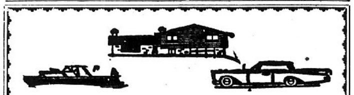

INSURANCE
CALL
E. J. Miller & Co., Inc
1332 19th St. Washington Theatre Bldg.
876-8813 Granite City, Ill. 452-2134

501 NYLON

CHOOSE FROM 16 COLORS
$6.95 SQ. YD. INSTALLED
LOW OVERHEAD MEANS SAVINGS TO YOU!
WE OFFER A NEW STYLE CARPET FOR EVERY ROOM IN YOUR HOME
ALSO DRAPERIES
CONVENIENT TERMS
master charge THE INTERBANK CARD
Open Monday thru Saturday; Evenings: Monday & Friday 'Til 8:30 P.M.
ATKINS FLOOR COVERING
17 Meadowlark Court, Granite City, Ill. Phone 931-4000

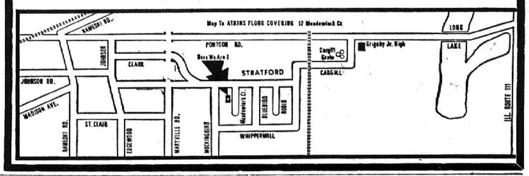

FOR THE BEST IN
"MEN'S HAIR PIECES"
CALL
The RAZOR'S EDGE
877-4941

WISH US A HAPPY BIRTHDAY AND YOU JUST MAY
WIN COLOR TV
WIN Black & White TV
WIN POLAROID CAMERAS
It's our birthday. But you may get the gifts. Come fill out our Happy Birthday registration card. If we draw your name you may really have something to celebrate. Nothing to buy, of course. But who can resist delicious Mister Donuts—whether it's our birthday or yours! P.S. Thanks for making this past year such a success
Mister Donut
3134 Nameoki Road
Granite City, Illinois

BUY NOW AND SAVE FROM $50 TO $80
COMPLETELY INSTALLED "FEDDERS"
WHOLE HOUSE AIR CONDITIONING

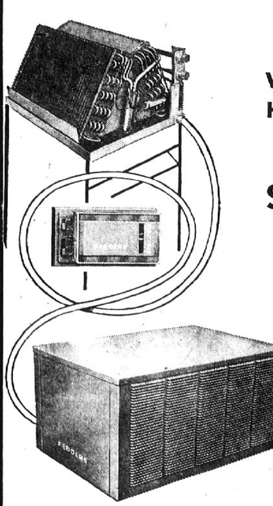

24,000 B.T.U. Reg. $669 $619 COMPLETELY INSTALLED
27,000 B.T.U. INSTALLED Reg. $709 $649 SAVE $60
30,000 B.T.U. INSTALLED Reg. $769 $699 SAVE $70
36,000 B.T.U. INSTALLED Reg. $879 $799 SAVE $80
HERE'S WHAT WE DO:
We will install Air Conditioning unit in your present forced air heating system. We will install coil in the heat chamber and mount the cooling compressor outside on a concrete pad. We will connect with pre-charged lines up to 21 feet to both units. We will also attach electrical wiring leads to present service box, if adequate. Installation includes combination heating and cooling thermostat on first floor.
FRIEDMAN'S
FREE ESTIMATES — PHONE 877-6000
FIFTH AND MADISON
MADISON, ILLINOIS

225 Quad-City Area Band Students to Compete in District Contest

The annual District V solo and ensemble band contest will take place all-day Saturday at the North Junior high school in Alton with over 225 students from the Quad-City elementary and junior high schools entered in the solo competition, and about 120 entered in the ensemble grouping. There are 25 accompanists who will assist the youngsters.

Madison Students

The Madison junior high school band, under the direction of W. F. Ledbetter, will have 22 soloists and 20 band members entered in the ensembles for Saturday's competition.

Entries are — oboe, Delores Pinkley; flute, Peggy Stagner, Cindy Cogalan, Selma Affeldt, Judy Willmirth and Linda Glasper; clarinet, Lori Nicholas, Karen Lassen, Linda Rash, Maggie York; bassoon, Kelley Dutko and Stephanie Clark.

Alto clarinet, Donna Holt; baritone saxophone, Kevin Shafer; French Horn, Albert Wise; cornet, Henry Scott, Michael Ramach, Tim Fisk and Robin Dutko; trombone, Theresa Thomason; baritone, Joan Hollenbeck; bass, Gary Doza.

Accompanists, Alicia Hendrickson, Debbie Barham, Sharon McBride, Beth Ann Ledbetter.

Mixed Clarinet quartet, Lori Nicholas, Karen Lassen, Donna Holt and Jo Ann Weidner; flute quartet, Peggy Stagner, Selma Affeldt, Cindy Cogalan and Judy Willmirth; brass choir, Henry Scott, Tim Fisk, Michael Noud, Michael Ramach, Ricky Brown, Tom Harris, Becky Hall, Albert Wise, Denise Burns, Roberta Hall, Joan Hollenbeck and Gary Doza.

Prather Jr. High

Prather junior high school will have 59 band students and Logan elementary school will have eight band members entered in the contest under the direction of Miss Elsie Maylath.

Flute soloists are Lorie Melichar, Sharon O'Bear, Cynthia Davis, Lorraine Jones, Mary LeTellier, Barbara LeMaster; oboe, Robin Smith; clarinet, Barbara Stull, Lyna Pickerell and Karen Guthorle; alto saxophone, Debbie Hadley and Jerry Wells.

Tenor saxophone, Therisa Gillham; cornet, Bob Gann, Mark Summers and John Scheffel; trombone, Marc Scheffel and James Blackwell; baritone, David Van Metre and Carol Ross; piano, Kathy Lane.

Flute quartet B, Lorie Melichar, Sharon O'Bear, Cynthia Davis and Linda Atwood, flute quartet C, Lorraine Jones, Barbara Black, Cynthia Branch and Barbara LeMaster; clarinet quartet A, Barbara Stull, Wanda Frost, Lyna Pickerell, Teresa Alvarado.

Mixed clarinet, Karen Guthorle, Mary Zerlan, Mike Meyers and Tom Jones; clarinet quartet C, Wanda Frost, Cheryl Mouser, Marcina Robertson and Nancy Dawson; percussion quartets, Jim Chiappa, Judy Peppers, Paul Seebold and Joy Pope, and Phillip Fitzhugh, Mike Sanders, Terry Fields and Jerree Connor.

Brass Sextet A, Scott Harrison, Russell Miller, Debbie Bolling, Marc Scheffel, David Van Metre and Teddy Domitrovich; brass sextet B, Bob Gann, Larry Soechtig, Patty Ellis, Mark Potillo, Penny Gozia, and Don Porter; Brass sextet C, Ricky Thompson, Mike Cook, Donna Haldeman, Terry Meyers, Mike Schanuel and Don Porter; brass quintet A, Scott Harrison, Russell Miller, Gary Ellis, Penny Gozia and Teddy Domitrovich.

Cornet quartet, Mark Summers, Jack Douglas, Greg Christich and John Scheffel; French horn trio, Debbie Bolling, Donna Haldeman and Patty Ellis; saxophone quartet A, Debbie Hadley, Jerry Wells, Therisa Gillham and Dane Carney.

Logan soloists are, Beth Potillo, flute; Marsha Fitzhugh, clarinet; Mark Schanuel, alto sax; Marsha Frost, tenor sax; John Jacobsen and Jimmy Amsbury, cornet; Bonnie Parker, French horn; Douglas Smith, snare drum and Mark Schanuel, piano.

Accompanists are Mrs. Marge Ellsworth, Mrs. Kathy French and Diane Bradford.

Grigsby Division

Grigsby junior high school, Maryville and Parkview elementary schools, whose band director is Miss Vivian Raffaelle, will enter the following students in the band contest:

Soloists, flute, Jackie Jensen, Rebecca Anderson, Kathy Grisham, Donna Walton, Diana Watkins, Kathy Whelan, Deanna Blaylock, Mary Jo Conreaux, Lisa Groothius and Shannon Harnetiaux; clarinets, Joy Barr, Diana Smith, Alice Cotter, Laurie Gibbs, Ray Meyer, Tamora Mertz and Diane Street.

Bassoon, Jean Huff; alto saxophone, Charles Reed and Alan Stawar; tenor saxophone, Marsha Ren; tuba, Michael Ren;; cornet, Glenn Lindsay, Dan Modglin, Sccott Badgett, Ronald Webber, Mike Grisham, Mark Cicio and Alan Lance.

Drum, Richard Chase, David Krohne and John McKay piano, Lisa Groothuis.

Clarinet Trio, Alice Cotter, Luarie Gibbs and Karl Ebrecht; saxophone trio, class A, Alan Stawar, David Macios and Charles Reed; saxophone trio Class C, Marsha Ren, Frank Podgajny and Randy Tellor.

Cornet quartet, Glenn Lindsay, Scott Badgett, Dan Modglin and Jerry McDonald; cornet trio, Ricky Dickerson, Fred Trokey and Nick Popilchak; flute quartet A, Jackie Jensen, Becky Anderson, Bella Blankenship and Kathy Grisham; flute quartet B, Donna Walton, Kathy Whelan, Diane Watkins and Deanna Blaylock; flute quartet C, Mary Jo Conreaux, Shannon Harnetiaux, Susan Elmore and Dana Hollis.

Clarinet quartet A, Joy Barr, Diane Smith, Brenda Mathis and Roy Meyer; clarinet quartet B, Paula Black, Jo Ann Stout, Diane Street and Mary Barr; clarinet quartet class C, Susan Province, Tamora Mertz, Janet Kostoff and Donna Murphy.

Accompanists are Kathy Grisham, Gail Hamilos, Kathy Lewis and Linda Moore.

Elementary school entries include — flute, Kim Broeker, Patty Melzer, Karen Stawar, Kathy Venne, Crystal Andrews and Allison Bell; French horn, Beth Ann Richardson; cornet, Jimmy Beron, Joe Hassler, Brian Lee, Tammy Smith and Shay Davis.

Clarinet, Tammy Hogan, Karen Schneider, Mary Dollins, Glenda Mothershed, Robin Robinson, Paula Fuller, Bonnie Ross, Cindy Tellor and Hollie Morgan; alto saxophone, John Tatom, Gary Fuller; drum, Kevin Dillard.

Accompanists will include Laurie Gibbs, Lisa Groothuis, Becca Ashcroft, Christy Ashcroft and Marsha Ren.

Central Division

Mrs. Mary Ann Davis serves as band director for Central junior high school, Webster, Mitchell and Emerson schools and will have students representing each school in Saturday's contest.

Students entered are — flute, Pat Gerlach, Kim Taff, Karen Bellinger, Linda Sumpter, Delores Million, Donna Chiappa, Susan Vincent, Carol Lee, Carina Kuhn, Leisa Tarvasi, Kay Peters, Cindy Hochuli and Paula Barnhart; oboe, Linda Joni.

Clarinet, Paula White, Margean Ellsworth, Gary Kary, Ginger Munoz, Nancy McCracken, Jennifer Miles, Beverly Camren, Donna Blachard and Abby Cotter.

Cornet, Kevin Menke, Linda and Jill Van Metre, Darrell Cook, Terry Burch and Rob Miller; alto saxophone, Steve Burch, and Mike Barnhart; baritone, Ralph Brawley and Jim Denk; French horn, Sue Jackson and Shereth Twietmeyer."

Bass, Jim Hall and Jeff Sparks; drums, Phillip Mull, Terry Jones, Susan Brown, Steve Propopich, Connie Vasiloff and Tom Phillips.

Flute Trio, Karen Bellinger, Kim Taff and Pat Gerlach and Karol Lee, Leisa Tarvasi and Carina Kuhn. Flute quartet, Linda Sumpter, Delores Million, Susan Vincent and Gail Mezo.

Cornet Trio, Linda and Jill Van Metre and Darrell Cook; clarinet trio, Margean Ellsworth, Paula White and Larry Hopkins and Ginger Munoz, Nancy McCracken and Gary Kary; percussion trio, Susan Brown, Phillip Mull and Terry Jones.

Nameoki Division

Nameoki Division Band includes students from Nameoki, Niedringhaus and Frohardt school and are under the direction of Carole James.

Those participating in the contest are—flute, Susan Dahmus, Sheree Forguson and Gregg Schubert; clarinet, Wendy Brandibas, Magdalene Fryntzko, Leslie Houser, Alice Miller, Frank Reid, Michele Smith and Robin Stanton; alto saxophone, Vincent Adams and Carol Kinney.

Cornet, Richard Bunch, Mark Krinski, John Slay, Gerald Thompson and Danny Williams; trombone, Kim Turner and Ronald Williams; tuba, Ruth Ann Fisher; snare drum, Glenn Schubert.

Flute trio, Kim Broeker, Gregg Schubert and Karen Stawar; clarinet quartet, Magdalene Fryntzko, Paula Fuller, Karen Schneider and Michele Smith; cornet trio, Jim Beran, Joe Hassler and Brian Lee.

Piano accompanists are Ronald Ebrecht, Cheryl Johnson and Ronald Matson and chaperones are Mrs. Charles Williams and Mrs. Harry Fryntzko.

Grade Schools

Students from Washington, Marshall, Wilson, Lake, Stallings and McKinley school are under the direction of Sterling Schoen, and the following will take part in the contest:

Clarinet, Rhonda Meyer, Vivian Bailey, Lynna Hill, Chris Rapoff, Charles Schubert, Debbie Ramsey, Dean Brown and Nora Hunter; drums Randy Smith and Perry Singleton; also saxophone, Mark Meyer, Phil Cathey, Dan Powell, Mark Scoffield.

Cornet, Charles Taylor, Dennis McCasland, Richard Jones, Tony Stajduhar, Henry Burns, Edward Kennerly and Frank Arbeiter; French horn, Tammy Walton and Phil Baker; flute, Robin Haydn, Jeanean Lewis, Belinda McGee; trombone, John Hand.

Clarinet quartets, Debbie Ramsey, Charles Schubert, Dean Brown and Chris Rapoff, and Rhonda Meyer, Vivian Bailey, Lynna Hill and Sharon Cantlon; cornet trio, Tony Stajduhar, Richard Jones and Henry Burns.

Alto saxophone trio, Mark Scoffield, Robert Springer and Mark Meyer; flute trio, Robin Haydn, Jeanean Lewis and Belinda McGee.

Venice Students

Venice Band Director Don Mancell said the following grade school students will be participating in the district contest:

Flue solo, Estella Owens, Sharon Taylor and Robin Cowin; baritone solo, Kenneth Rankin, Clark Ray and Mike Danields; clarinet solo, Debra Baker, Laurel Freeman, Tami Boushard, Denise Rankin, Andrea Withers, Sheila Andrews, Karla Trebing and Tami Eck.

Cornet solo, Gary Hawkins, Peggy Pier, Betty Mulnik, Don Scaturro, Robert Schmidt, Richard Bailey, Jack Ballentine and Danny Tolliver; alto clarinet solo, Anna Day; bass clarinet solo, Carolyn Hill; oboe solo, D'Ambra Merriweather; marimba solo, Laurie Schmidt and Chris Ochoa, piano solo, Susan Wells and Mary Davinroy.

Flute trio, Sharon Taylor, Robin Cowin and Peggy Pier; clarinet trio, Sheila Andrews, Denise Rankin and Tami Boushard; cornet trios, Gary Hawkins, Richard Bailey and Michael Henry and Jack Ballentine, Peggy Pier and Bob Dixon.

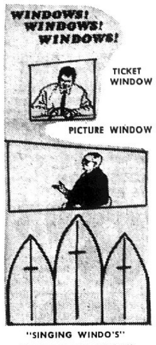

"SINGING WINDO'S"

Hear the "Singing Windo's" Youth Folk Singers Each Evening at 7:30 P.M., March 22-29

THIRD BAPTIST CHURCH AUDITORIUM

26th & Grand Ave., Granite City, Ill.

Canal Freight Sets February Record

Freight tonnage shipped through the Chain of Rocks locks and canal last month totaled 3,373,563 tons and established an all-time record freight movement for the February month, according to a report by the U. S. Army Corps of Engineers which operates the locks and canal.

February freight shipments through the canal have never previously exceeded the three-million-ton mark during the 16 years the locks and canal have been in operation. In February last year shipments totaled 2,961,925 and in February 1968 amounted to 2,962,750 tons.

Last month's freight volume was 1,513,468 tons more than the January shipments of 1,860,095 tons, the report said. Both January and February normally show seasonally low freight traffic.

A total of 4510 vessels, including 745 towboats and 3744 barges, passed through the canal and locks during February, compared with a total of 2744 vessels, including 586 towboats and 2138 barges, in January.

List February Shipments

February shipments included movement of 1,520,183 tons of freight up river and 1,852,980 tons down river. Shipments during the month included:

Petroleum products, 457,550 tons up river and 183,750 tons down river; grain, 19,800 tons up and 1,387,980 tons down; coal, 394,223 up and 1200 down; cement, sand and gravel, 11,900 up and 22,400 down; sulphur, 5000 up and none down; miscellaneous commodities, 316,060 up and 30,500 down; iron and steel products, 58,650 up and 176,200 down, and chemicals, 247,000 up and 50,950 down.

The freight volume last month increased to 5,233,658 tons the total amount of freight shipped through the locks during the two months of the year — up slightly over the 5,135,660 tons moving through the canal during the same period last year, the report said.

A total of 7254 vessels moved through the canal in a total of 1266 lockages during the two months of this year, compared with 6775 vessels requiring 1243 lockages in the same period last year. Freight movements last month required 719 lockages, compared with 658 during February 1968.

Plant Passes Deadline In False Bomb Threat

The American Steel Foundries plant passed a critical point Tuesday afternoon following the threat of an explosion 24 hours earlier.

A. P. Steinhauser, plant manager, reported that a telephone call was received at 2:15 p.m. Monday when the threat was made that "there will be a bomb going off in the next 24 hours. Be very cautious."

Supervisory personnel searched the plant, and special security measures were taken in checking all shipments and persons entering the plant.

Operations returned to normal after nothing was found. The company, a division of Amsted Industries, employs about 1100 persons and operates two shifts.

GC Man Qualifies As Securities Salesman

William P. Mitchell of 2509 Grand avenue, has qualified as a registered representative of John Hancock Distributors Inc., broker-dealer for John Hancock mutual funds, a subsidiary of John Hancock Mutual Life Insurance Co.

Mitchell is associated with the insurance company's Granite City detached office. To meet federal and state requirements for securities salesmen, he has passed the NASD qualifying examination and complied with all State of Illinois regulations.

Kitchen Window Broken

A rock was thrown through the kitchen window of the home of Mack Sykes, 2013 Dewey avenue, he reported at 9:35 p.m. Monday. He said he and his wife heard someone running through the yard.

ARMY COMMENDATION MEDAL being awarded to S/Sgt. James Edward Presley (center) by Captain Dennis M. Shellabarger, commanding officer of Company B, Defense Language Institute, West Coast Branch, Presidio of Monterey, Calif. (left), and Lt. Col. Toshio Nakanishi (right) special assistant to the commandant.

S/Sgt. Jas. Presley Is Awarded Medal

S/Sgt. James Edward Presley jr. was awarded the Army Commendation Medal in a recent ceremony at the Defense Language Institute, West Coast Branch (DLIWC), Presidio of Monterey, Calif.

Sgt. Presley is the son of Mr. and Mrs. James E. Presley sr. of 317 East Chain of Rocks road. He and his wife, Carol, now reside at Fort Ord, Calif.

The sergeant is currently the supply sergeant of Company B, DLIWC. Before entering the Army in October 1960 he graduated from Granite City high school.

Council Negotiating Committee is Named

A negotiating committee of Granite City aldermen was named during Monday night's council session to meet with unions representing city employees for new working agreements.

Alderman Boyd said the committee will consist of Aldermen William Dallas, Everett Morlen and R. E. Robertson.

An ordinance to require police and firemen as officers of the city to have residency here before being hired is to be prepared with the length of residency to be designated.

Alderman Whitmer pointed out the present ordinance covers only city employees and requires one year's residency, but that state law designates police and firemen as officers of the city and they are not covered by the present city law.

Mayor Partney was asked by Alderman Moerlien if the mayor was to follow the ordinance adopted two weeks ago.

Moerlien asked Mayor Partney if he intended to abide by the ordinance adopted two weeks ago which eliminates employment of the two women at the police desk. "I don't intend to do anything," the mayor replied.

City Atty. Scroggins submitted an opinion that council appointment of the police and fire chiefs is proper under city ordinance. He added that state laws provide for the mayor or the Board of Fire and Police Commissioners to make the appointments unless specified by city law. He added that he had conferred with top lawyers in the area on the matter, but that the state law had not been tested in court.

Authorization was given for $85 expense allowance for Robert Jackson, sewage treatment plant superintendent, to attend a state association meeting April 21-23 in Springfield.

Protestant Welfare Aids 134 Persons

A monthly meeting of the Protestant Welfare Association was held Tuesday evening at St. Peter United Church of Christ.

Rev. Robert Baumann, pastor, gave the devotions and a brief review of the beginning of the Association.

Erle West, vice-president, was in charge and Mrs. Marie Whittle, office secretary, reported a total of 34 cases assisted during the month, involving 134 persons, and a total aid of $343.80, for food, rent, utilities, medical and miscellaneous items.

The reports of Mrs. Irma Taylor and Mrs. Minnie Dillard, secretary and treasurer, were submitted and announcement was made of the new PW sign to be erected next to the building.

The annual banquet will be held with the April 21 meeting at Concordia Lutheran Church and the speaker is to be Harold Bruns. Tuesday's meeting was dismissed with prayer by Rev. Baumann.

50th Year Scout-O-Rama by Boy Scout Council May 16

A "gold rush" of scouting skill, fun and adventure will take place between 2 p.m. and 8 p.m. Saturday, May 16, at the ice rink pavilion in Wilson Park, Granite City.

The event will be a "Scout-o-Rama," one of the major highlights of the golden anniversary year of the Cahokia Mound Council, Boy Scouts of America. Theme of the scout fair will be "Boypower '70."

Detailed plans for the council-wide activity were announced today by John Pekarik, general chairman of the scout fair, and G. Rollin Henn, council president. William R. Monical is the council scout executive.

Participating will be cub packs (boys aged 8-10), scout troops (boys aged 11-14) and explorer posts (young men up to the age of 18).

Variety of Action Booths

The scouting units are preparing "action displays" covering a wide variety of crafts and outdoor skills.

The exhibits and demonstrations will be presented in a network of booths to be set up within the spacious recreation center. The roofed structure is designed to create an open-air effect.

Cubs, scouts and explorers also will serve as ticket salesmen, competing for a large number of individual and unit awards.

The Cahokia Mound Council consists of the Uniwah district (Quad-City area), Illini district (Collinsville-Edwardsville area) and Kickapoo district (Highland - Greenville area). The council serves Bond county and the southern half of Madison county.

Thousands to Take Part

Thousands of scouts and adult scouters will be involved in staging the Scout-O-Rama, and an attendance of many thousands of people will be sought.

Committees formed under the leadership of Chairman Pekarik, a veteran scouter and an experienced district and council activity director, will handle physical arrangements, health and safety, finance, ticket sales, publicity, special guests, participation, program and judging.

With emphasis to be placed on ticket distribution and sales in April and early May, the current spotlight is on selecting and perfecting booth displays.

Types of Displays

Cub pack booths will show wolf rank achievements, bear badge achievements, Webelos activities and a number of electives, ranging from conservation to folklore, from art to physical fitness.

Scout troops will demonstrate attainments leading to tenderfoot, second-class and first-class badges, plus merit badges which permit advancement to Eagle rank.

The exploring-in-action phase of the fair will show post specialties.

"Boypower '70 will show the entire scouting trail — the road to building America's manpower through the boypower of today," Pekarik says.

Five Agents Will Be Honored at Convention

Roy, Harry and Gerald Thebeau, Joseph Hassler and Michael Toundas will attend a three-day convention in Las Vegas, Nev., beginning March 31 for outstanding State Farm Insurance Co. agents.

State Farm President Edward B. Rust will speak and a panel of specialists will review company and industry developments. Agents will participate in conference sessions with home office executives, discussing the firm's plans for the 1970s.

Highlights will include a special luncheon with the president and a buffet supper for leading agents. All the agents and their wives will be guests at a dinner show during the convention. State Farm is the largest insurer of cars and homes in the U. S. and is among the fastest-growing large life insurance companies.

You Are Invited
If You Have No Church
To Attend
First United Presbyterian Church
At 22nd and Delmar Ave., Granite City, Ill.
This Sunday
Two Worship Services—
8:30 A.M. and 11:00 A.M.
Sunday Church School 9:40 A.M.
David Bruce Maxton, Pastor

P. N. HIRSCH & CO.

SPECIAL PURCHASE
LADIES' SLACKS

Large asortment of colors for your selection. Stretch denim. . . Sizes 8 to 18.

COMPARE AT 4.00

$1.50 pair

THROW RUGS
Large Assortment Of Shapes And Colors.
2.50

Approx. 9'x12' Roomi Size
WOVEN RUGS
SUPER VALUE
21.88

STORE HOURS
Daily 9:00 A.M. to 9:00 P.M.
SUNDAYS 12 NOON 'TILL 5:00 P.M.

P. N. HIRSCH & CO.

4 Glaslight Plaza 4024 Pontoon Rd.
----- PONTOON BEACH -----

Married men between 30-60 YEARS
learn the facts about
FARMERS NEW
30/60
AUTO INSURANCE PACKAGE

JIM MADDOX
877-3108
Res. 451-9854

RICH REYMAN
876-5853
Res. 931-3311

Farmers Insurance Group
1412 Twentieth St.,
Granite City

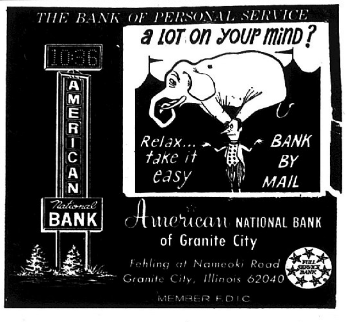

American NATIONAL BANK of Granite City
Fehling at Nameoki Road
Granite City, Illinois 62040
MEMBER F.D.I.C.

876-8803 876-9753

CUT and CURL
HAIR STYLIST
Nameoki Village Shopping Center
Margaret Barzoff, Prop.

WE HAVE A
PENNYRICH BRA
FOR YOU!

master charge THE INTERBANK CARD

REMEMBER
For the convenience of everyone we are open 6 days and 5 evenings.
NO APPOINTMENT NECESSARY

Youth Focus

PEN PALS POSTERS used to organize an overseas letter-writing club at Central junior high school being displayed by, left to right, Marjean Ellsworth, Carol Elmore, Kathy Osborn and Denise Seitzer.

Pen Pals at Central JHS Forming with Japanese

By CAROL ELMORE

Hey Mister Mailman! Have you been wondering why the pupils at Central junior high school are keeping their eyes pealed for their local mailman?

Well, it's because they're eagerly awaiting a letter from their Japanese Pen Pals.

Some months ago ,Central received a letter from the Japanese Pen Pals League explaining a great need for foreign friends in the United States. The kids at Central responded immediately.

Since then interesting letters and pictures have been received from many places in Japan, some of wihch are Hiroshima, Saimietore, Kyoto, Osaka City, Midore, Mito City, Ibaraki and Tezukayama.

They have been so well received that many more of Central's pupils have signed to become Pen Pals. It is hoped that a Pen Pal club can be formed in the near future to include some of the other countries also.

2 Ebrecht Sons Enlist In U. S. Army, Navy

Two sons of Mr. and Mrs. Elmer L. Ebrecht 2629 East 27th street, have enlisted in the armed forces this year after both passed pre-induction physical examinations.

William Ebrecht, who graduated from the University of Tulsa, Okla., last June, entered the Army for a three-year term on Jan. 5 and now is attending clerk's school at Fort Polk, La. His wife, Catherine, and son, Jeffery, are residing in Granite City.

James Ebrecht, who attended Greenville College for a year and a half enlisted in the Navy for four years and now is in boot camp at the naval training center at San Diego.

They are 1965 and 1968 graduates of Granite City high school.

Trailriders Plan July Horse Show

A monthly meeting of the Granite City Trailriders Saddle Club was conducted Tuesday evening at the Lincoln Place Recreation Center by Mrs. Rose Dowdy, president, with 40 members attending.

An activity schedule for the remainder of the year was discussed with the announcement that an Easter egg hunt for children of the members will be held on March 28. The Junior Trailriders will assist with the project.

The main point of discussion was on plans for an area-wide Horse Show on July 26. Bon Doza was named as chairman and will meet with his committee within the month to complete final plans.

Fun shows also will be held throughout the summer season at the club grounds located at the end of Rock road, for local participation.

The club meets the third Tuesday of every month at the Lincoln Place Recreation Center and anyone owning a horse is invited to attend the meetings.

4-Day Easter Holiday For Venice Students

Classes in the Venice school district will be dismissed on Thursday, March 26, and on Monday, March 30, board members decided at their meeting Monday evening.

The two dates, previously listed as regular attendance days in the school calendar, were declared holidays by utilizing extra days set aside as possible "snow days," Supt. John O. Pier said.

School closings on Wednesday, March 25, for "County Institute Day" and on Friday, March 27, already are included on the school calendar, the administrator advised the board.

SIU Board to Select Architect on Friday

The Southern Illinois University board of trustees, scheduled to meet at the SIU-SW campus here at 9:30 a.m. Friday, is expected to name an architectural firm to plan physical facilities for the SIU-SW School of Dental Medicine.

In addition to routine business, the board may consider approval of additional board and staff representatives to state and national organizations.

Teen Town Features 'Seven' on Saturday

The YMCA Teen Town will feature "Seven," formerly "The Goodwill," at its weekly dance from 8:30 to 11:30 p.m. Saturday.

The last appearance of the group at the "Y" was in February. "Pax" will be the featured band the following Saturday.

Rear of Auto Struck

The rear of an auto driven by Charles J. Dickey, 2901 Washington avenue, stopped in traffic to make a left turn, was struck from behind by a hit-and-run driver at 5:15 p.m. Tuesday at 2800 Nameoki road.

THE BANK OF PERSONAL SERVICE

You get all the individual attention you deserve at...

American NATIONAL BANK of Granite City
Fehling at Nameoki Road
Granite City, Illinois 62040
MEMBER F.D.I.C.

Talks Between Teachers, Venice Board Continuing

Negotiations, a sabbatical leave and a resignation were among the topics of the March meeting of the Venice school board Monday night.

A full year's sabbatical leave to continue graduate studies was authorized by the board of education for Miss Alice Purdes, a music teacher in the Venice school system for the the past 15 years.

Miss Purdes was selected by a joint committee of teaching and administrative personnel to be the first Venice faculty member to benefit from the new sabbatical leave program.

Three Venice teachers submitted their names as candidates under the faculty leave program, Supt. of Schools John O. Pier informed board members.

Teachers desiring to complete postgraduate work in their specific fields of instruction will receive half-pay reimbursement during their sabbatical, Pier said.

The board accepted the resignation of Willie Walker, a fourth grade teacher, who currently is completing graduate work at the University of Wisconsin. Walker was granted a year's leave of absence last fall to attend the university.

Satisfactory Progress

Negotiations for a new three-year contract are progressing satisfactorily with representatives of Local 965, American Federation of Teachers, Board Member Fred Durer reported.

Union and board committees have met twice monthly since mid-January, the personnel committee chairman said.

A letter from Local 98, Building Services Employees Union, requesting that discussions open to effect changes in the Venice cafeteria workers' agreement was read at Monday's meeting and referred to Durer's committee. The current contract expires July 1.

Request from Aides

Five teacher-aides, employed by the Venice district for periods of up to four years, asked the board to consider increasing hourly pay from $1.60 to $2.10 and adding new fringe benefits.

Pier said the aides initially were hired with funds provided under a Title I federal program, which since has been substantially reduced. He pointed out that funds now available permit employment of only a single aide to help the remedial reading instructor.

Noting that the aides "are doing a fine job," Durer commented, "The school certainly needs their services, but I think we'd better look over our financial picture before making any decision on the aide program."

The women assist teachers with various tasks at the primary grade level, relieving the teacher of many minor chores, especially those involving the smaller children, Pier said. "They all do a good job and work well with the teachers and children," he added.

Principal objection to the aides' request centered on proposed sick leave, holiday pay and accumulative leave benefits, rather than on the pay level.

Extracurricular Work

A total of $690 in extracurricular pay for faculty members working at basketball games at the grade and high school levels was authorized. Teachers are paid at a rate of $10 per game.

Individuals and amounts earned during the 1969-70 season were:

Grade school—Robert Blattner, $90, including two football games; Robert Dubinick, $70; T. E. Savage, $50; David Kimbrell, $40; Mattie Richard, $30; and Helen Purkaple, $10.

High school — Ronald Ganschinietz and Jack Gilmore, $80; Irene Hackett, $30; Marguerite Boothe, Calvin Butts, Omar Butts, Gary Craig, Althea Cross, James Gregg, Johnnye Morris, Albert Schaefer, Hazel Smith and Barbara Williams, $20; and Georgia Falwell, $10.

Income Tax Payments Should be by Check

Use a check or money order to pay 1969 Federal income tax Jay G. Philpott, district director of Internal Revenue for central and southern Illinois, said today.

Unlike a cash payment, a check or money order provides a record of payment in case of loss or misdelivery.

Philpott pointed out that payment can be stopped on a misplaced check or money order and a new payment made.

Checks or money orders should be made payable to the Internal Revenue Service. "Write your social security number on the check or money order, the type of tax, and the period covered to help assure your payment is property credited," the director said.

Anyone paying two Federal taxes at the same time should be sure to pay them with separate checks, Philpott added.

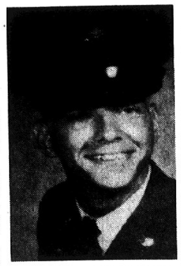

PFC RANDALL KLEIN
Honored in Vietnam

Mitchell Infantryman Wins Battalion Honors

Just a few weeks after his arrival in Vietnam, a Mitchell infantryman has been selected "Battalion Soldier of the Month," his parents learned this week.

Mr. and Mrs. George R. Klein, 512 Margaret street, Mitchell, received word Monday from Lt. Col. Warren A. Jones, commanding officer, Tihrd Battalion, 22nd Infantry, 25th Infantry Division, informing them their son, Pfc Randall Klein, has achieved the honor.

Pfc Klein, 20, arrived in Vietnam on Jan. 6 and was assigned to the 22nd Infantry, near Tay Ninh on the Cambodian border. The award, granted for the month of February, entitled the soldier to a three-day pass at Vung Tau, a rest area on the South China Sea, southeast of Saigon, and a $25 check.

To achieve the distinction, Col. Jones wrote, Pfc Klein was highly recommended by his platoon sergeant and platoon leader. The Mitchell soldier then appeared before a panel of top company non-commissioned officers and the battalion sergeant major, who were responsible for making the final selection, the colonel said.

A 1967 graduate of Granite City high school, Pfc Klein was employed as a deskman in the St. Louis offices of Southwestern Bell Telephone Co. before joining the Army last July 25.

Friends may write the serviceman at: Pfc Randall Klein, 358-42-7433, Co. C, 3rd Bn., 22nd Inf., 25th Inf. Div., APO San Francisco, Calif. 96385.

$80,000 NSF Grant For SIU-Carbondale

Southern Illinois University, Carbondale, has received a grant of $80,000 from the National Science Foundation to support advanced degree study during the summer of 1970 and the 1970-71 academic year.

Walter E. Schmid, associate dean of Graduate Studies and Research, said the grant money will be used for continuation of study by graduate students who previously had obtained traineeships as well as by new trainees selected for the program.

NSF graduate traineeships provide a basic stipend, for 12 months, of $2400 for students at the first year level of graduate study, $2600 for students at the intermediate level, and $2800 for the terminal year. They include additional allowances for dependents. The pay range for the summer program is from $50 to $85 a week.

Schmid said NSF graduate traineeships are granted from year to year, but can be held for several years by reapplication. He also said students who wish information about the program should direct their inquiries to their department chairmen. Certain departments have been approved by the NSF for participation.

Special GC Council Meeting Tonight on Sewer Breaks

A special meeting of the Granite City council will be held at 8 o'clock this evening to discuss the possibility of complete replacement of the collapsing Lynch avenue sewer rather than scheduled spot repairs.

Finance and Street committee members, other aldermen and city officers met Tuesday with the U. S. Army Corps of Engineers, and there was an indication the Corps of Engineers would permit replacement of two defective lines in the system.

Bids on repairs were opened earlier this month and the low bid of $208,078 was submitted by A. H. Seebold, local contractor who has beeen doing city repair work on the sewer lines.

Late last year, the city obtained estimates that complete replacement of the Lynch avenue sewer, catchbasins and a connecting north-south line to Pontoon road could be undertaken for $150,000 to $200,000.

The estimates also included a new lift station that would be required should the lines be replaced at a higher level to avoid quicksand. The sewers presently are 12 to 15 feet underground, and the water table in the area is five to six feet.

The Corps of Engineeers has contended it could only repair six breaks that resulted from last summer's flood condition and that regulations of the Office of Emergency Preparedness prevented complete replacement. There was indication at Tuesday's meeting that the regulation might be relaxed.

Since the bid call, a seventh break has occurred in the line—a situation which may have convinced the Corps of Engineers that replacement is necessary.

City Engineer Kenneth Kleberger of Research Planning & Design Associates has been stressing that repairs to the breaks have been "a waste of money" unless carried out on a manhole-to-manhole basis.

The engineer has found that to spot repair broken or collapsed tile disturbs the ground at nearby sections of pipe resulting in a chain-reaction type collapse. His theory is to raise the line to a level above the water table to avoid the condition that now exists.

Circle Radio League Plans Annual Jamboree

Circle Radio League members will sponsor their 9th annual jamboree on June 14 at Dad's Park in South Roxana, featuring a number of activities and awarding three grand prizes, it was announced this week by Orville Sykes, president.

There will be no charge to enter the grounds that day but a fee will be charged for children rides.

Musical entertainment will be furnished by the National School of Music and included on the program will be Cole Younger and His Raiders. There also will be a wild west show with exhibition shooting.

Grand prizes to be awarded include a sonar FS 23 transceiver or 19" portable TV; moonraker antenna and AR 22 rotor or blender and sabre saw; and a courier port-a-lab or choice of men's or women's watch.

More information may be obtained from Terry Hogue 1734 Grand avenue or call 876-7840.

During the meeting of the local chapter plans were discussed to secure land for a suitable building site to build a club house for regular meetings. Named to the building committee were Edward Morton, Vernon Ryan and Wilbur Pryor.

Recommended changes for the by-laws were reported and Richard Trebing, Sam Parks, Larry Sykes and Jim McDaniels are to prepare amendments for membership voting at the next meeting.

Guests attending the meeting were Linda and Lester Clymer, Charles Dowdy, Tohmas Garrett, John and Kenneth Motes, R. Zimmerman, Charles Poole and Paul Weathers.

The next meeting will take place at 7:30 p.m. March 28 at the Hungarian Hall.

Auto Leasing, Rental Used Car Sales Plan

Hundley Pontiac Co. terminated its selling agreement with Pontiac Motor Division as of Tuesday in accordance with the wishes of the late Walter Hundley, Mrs. Hundley and son, Thomas, said today.

With their sales force, they will devote full time at the 18th and Madison avenue location to leasing automobiles, daily rentals and buying and selling used cars.

Job Openings In Quad-Cities

Although job openings for unskilled workers are scarce, a number of vacancies exist for professional and skilled workers, according to Malcolm A. Tohmpson, manager of the local Illinois State Employment Service office.

Thompson said that electrical and civil engineers, mechanical draftsmen, highway inspectors, nurses, insurance salesmen and pipefitters are needed in the local area.

A large number of policemen are needed in St. Louis, and fingerprint classifier vacancies exist in the Washington D. C. area.

Interested persons are invited to visit the local office at 2050 Iowa street for further information. There is no fee charged for assissting the public in securing employment.

Mishap at Station

Backing from a gasoline pump at the Fina service station, Nameoki and Johnson roads, an auto driven by Carl R. Perkins, 2407 Cardinal avenue, struck the rear of the parked car of John Vasiloff, 2050 Thirteenth street, at 7:50 p.m. Tuesday.

TRAVELING BY AIR? CALL HOLIDAY SERVICE, 452-3131

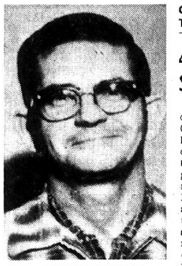

LOUIS TRGOVICH
GCAD Award Winner

Local Depot Employee Receives $770 Award

Louis Trgovich, 3005 Sunbury avenue, a mobile industrial equipment mechanic at the Granite City Army Depot, was presented a $770 suggestion award in recent ceremonies at the installation.

Trgovich earned the award through his suggestion of the elimination of markings on operating equipment, which will insure an annual savings of $19,000 to the government.

Shortcuts to Fashion Series to be Aired

Ketc, Channel 9 will offer 39 lessons in "Shortcuts to Fashion," a series designed to make sewing and fashion design easy and fun, at 4:45 p.m. and repeated at 10 p.m. Wednesdays beginning March 25.

Alfred Bach, a British engineer and efficiency expert turned fashion designer, will be teacher. Bach, whose delightful British accent and style have earned him titles such as "The Pied Piper of Sewing" and "Julia Child of the Sewing World," says his lessons make tasks such as lining a dress as uncomplicated as sewing a button on a blouse.

Enrollment fee for Channel 9 members is $8 and includes a basic dressmaking book, a basic pattern for all sizes, conversions of the basic pattern, and a 32-page study guide. Nonmembers may enroll, receive the same materials, and become Channel 9 members for $18.

Requests for enrollment and information may be sent to: The Registrar, Ketc, 6996 Millbrook blvd., St. Louis, Mo. 63130.

Driver Ticketed

Sandra A. Justice, 2108 East 24th street, was charged with disobeying a police officer at 3:20 p.m. Monday at Nameoki road and Jill avenue.

4th Century Service Set at St. John UC

On Maundy Thursday, the congreation of St. John United Church of Christ will celebrate Holy Communion in a fourth century "Tenebrae Service." In this service of darkness, a single candle on the altar will represent Christ. The events of the Passion of the Lord, the betrayal by Peter are occasions for the other candles to go out, until only the Light of Christ remains. Tenebrae is Latin for darkness. The Chancel Choir will sing the anthem, "Go To Dark Gethsemane" by Noble.

The pastor's meditation will be entitled "How Much Light or Darkness Is In Me?"

The pastor is reminding members of the Union Good Friday service from noon until 1 p.m. at Niedringhaus United Methodist Church.

On Palm Sunday at 9 a.m., the 50-year and 25-year Confirmation classes are to be recognized. An adult class of new members will be received into the church and a Golden Wedding Anniversary service will be read by the pastor for Mr. and Mrs. William Brandes, who will be celebrating with an open house Sunday afternoon in Fellowship Hall. The Palm Sunday message will be "Peace and Promises."

The organist, Mrs. Irene Barrick, will play as the prelude, "Christ's Entry Into Jerusalem" (Saxton). The three choirs will join in singing two anthems, "The Palms" (Faure), and "To Zion Jesus Came" (Williams).

At the 10:20 a.m. service the 28 members of the Confirmation Class of 1970 will receive the rite of Confirmation.

Members of this year's class are Elizabeth Adams, Patricia Bade, Susan Brown, Dale Dillard, Dianne Gaines, Deborah Harmon, Deborah Herman, Kim Hodges, Michael Kalert, David Krohne, Mary Jo Lux, Jeffrey Luehmann, Maureen McFain, Cathy Modlin, Janice Mueller, Deborah Petroff, Jennifer Sage, Michael Schanuel, Michael Strain, Loretta Schaefer, Elizabeth Schnyder, Gary Schwendemann, Vernoica Suess, Mary Tolan, Joan Watcher, Keith Wagner, Norman Werner and Mary Mueller.

Truck Strikes Auto

The left side of an auto driven by Gus A. Rappsis, 1308 Edwardsville road, was struck by a tractor-trailer truck driven by Ernest M. Mills, 4245 Highway 111, at 9:40 p.m. Tuesday at Nameoki and Edwardsville roads. Rappsis was charged with a right-of-way violation.

Rotary Club Speaker

GCHS Student Outlines Problems of Pollution

"Pollution" was the topic of the program given by David Hordesky at Tuesday's luncheon meeting of the Granite City Rotary Club at the YMCA.

The local high school student is a member of GASP, (Group Against Society Pollution) of the student council of Granite City high school.

He spoke on the science of ecology and outlined "the state of affairs concerning air, water and wildlife pollution of the nation," giving several illustrations.

He urged the members to take individual action by writing to government officials on the subject of pollution and be more active in local efforts with the Pollution Board and City Council.

Hordesky announced members of GASP would be in the downtown shopping district on Friday to pick up litter and call attention to the fact that the young people are interested in cleaning up and pollution.

Carl Mathias conducted the business session attended by 44 members and announced the first contract for the Modern Living Show was secured by A. C. Stoever. The show is scheduled for late August.

While discussing the "chili day" set for April 7, the "Swingers Group" headed by team captain Joe Smith reported ticket sales of 116, increasing the advance sales to over 200. The club has set a goal of 750 advance tickets to be sold prior to the chili day.

A moment of silence was observed in honor of Murl Anderson, a long time Rotarian who died Saturday.

Rev. Richard Newhall from Danville was introduced as a guest of Rev. Jesse Roberts.

In lieu of next Tuesday's meeting, the members will attend Maundy Thursday services at the First United Presbyterian Church with other service clubs. The inviation was made by Rotarian Rev. Dr. David Maxton.

If you're not a Bourbon drinker, it's only because you haven't tasted Old Fitz Prime.

There's only one sure way to tell if you like Bourbon. And that's to try Old Fitzgerald.

Why? Because we season it with a "whisper of wheat," instead of the rye commonly used in other Bourbons.

That's what gives Old Fitzgerald its mellow, nut sweet taste. That's what makes it a Bourbon different from all the rest.

No wonder people who drink Old Fitzgerald say they don't know any better.

OLD FITZGERALD 86.8
THE MOST EXPENSIVELY MADE BOURBON IN KENTUCKY.

PRIME
NEVER AGED LESS THAN 7 YEARS
STITZEL-WELLER · AMERICA'S OLDEST FAMILY DISTILLERY
ESTAB. LOUISVILLE, KY., 1849
86.8 PROOF
KENTUCKY STRAIGHT BOURBON

GRANITE CITY BOARD OF REALTORS

ONLY MEMBERS OF THE G.C. BOARD OF REALTORS ARE LISTED ON THIS PAGE

The Big Question "WHY HIRE A 'REALTOR'?" (A 50-year-old organization)

We belong to the Local, State and National Real Estate Boards of America with their hundreds of thousands of highly trained professional brother members, all closely welded together into a strong union of the finest professional experts in the world.

No matter where you live, no matter where you go, Alaska, Vermont, Hawaii, or Alabama, choose a Realtor and you go right to the top. You just can't go any higher in the Real Estate Profession.

You don't have to check Reputation, Professional Know-How, Integrity, Financial Stability, Ethical Practice and Community Leadership. It's already there, already established over a long period of years.

And what pleasure to do business with a warm, sincere friend, who "Really Cares."

THAT'S "WHY HIRE A REALTOR".

The Big Question — Is Your Real Estate Man a "Realtor"?

ASHBY AGENCY
•
BLOODWORTH AGENCY
•
COCHRANE-WOLF AGENCY, INC.
•
FRANCIS AGENCY
•
GITCHOFF
•
GRANITE CITY REALTY CO.
•
HODGE AGENCY
•
JUDD REAL ESTATE
•
KAEGEL AGENCY
•
KING REAL ESTATE
•
LUEDERS REALTY
•
MARYLAND REALTY CO.
•
MORRISS REALTY
•
MUELDER Agency
•
W. C. RAINFORD
•
REINHARDT AGENCY
•
JOHN SOBOL REALTY
•
STEELE-KUNNEMANN
•
THURBER AGENCY

GRADUATE TO A HOME OF YOUR OWN

ON BUS LINE: Large 1½ story frame, LR, DR, KIT down, bath & 2 BRS up, bsmt, gas furnace, enclosed back porch. Nice neighborhood. See 2253 Benton with Judd today!

718 WASHINGTON: In Madison, 3 room frame cottage with gas furnace, bath. $3900. Easy terms.

WANT PRIVACY & CLEAN AIR, yet be close to work? Your family will enjoy 9 Eduardo Drive floor plan. Spacious rooms, big deep, dry bsmt., garage. Eat-in kitchen with 18' oak cabinets, electric big oven, plenty closets, patio, storm sash, gas furnace, 1½ baths. 80' x 220' lot. Inspect with Judd now!

2 STORY SOLID BRICK BLDG.: With large apt. on 2nd floor. 2000 sq. ft. on 1st floor with 1260 sq. ft. attached storage. Ideal for many purposes and can be converted to offices & apts. 27xx Iowa on good traffic corner & nice neighborhood.

2315 GRAND: 6 room, 3 Br., 1½ story brick with rear screened patio, ½ bath down, full bath up, deep, dry bsmt. with gas furnace, enclosed front porch, 4 car brick garage. In neighborhood convenient to everything.

2242 WASHINGTON: 6 room, 3 bedroom, 1½ story modern frame, dry partial bsmt., gas furnace, alum. storm sash & plenty closets. $350 down on FHA 203.

4 SUNFLOWER COURT: in Quiet Valley near highway 111. Almost new neat & clean 5 room 3 Br cottage with bsmt., gas furnace, side concrete drive. Only $500 down. Inspect with Judd now!

BLUFF LOTS FOR SALE: Restricted residential lots usualy 100x160 in size. Buy on contract. Near SIU in Glenwood Estates, Glen Carbon.

2936 MYRTLE: Old 4 room, 2 Br. frame cottage with bsmt. for sale as is with $100 down on contract. Vacant.

JUDD Real Estate and Insurance
2776 MADISON AVE.
877-5542

Cochrane - Wolf Agency, Inc.
1506 Johnson Road
876-1767 877-2345 452-8175

3337 COLGATE: Vacant — ready to move in. 8 rms., 4 BRs., fireplace, fam. rm., LR., formal DR. Drapes to match carpet. Blt-in kit., bsmt., 2 car garage, fenced yard. Can assume 6½% loan.

CUTE LITTLE HOUSE BARGAIN: 2 BRs., tile bath, gas heat. Low pmts., easy terms. A-1 location—2912 Marshall—only $7495.

YOU'LL LIKE THIS 6 RM., 3 BR. brick with cent. air cond., gas heat, full partitioned rathskeller bsmt., w/w carpeting, ceramic tile kit. & bath. See 2578 Boyle.

521 EAST CHAIN OF ROCKS RD.: For the executive—9 rms., 3 or 4 BRs., 2 baths, office, 2 fam. rms., fireplace. Tip-top condition. 100 x 239' lot. Call for appt., too many extras to mention.

20 ACRES: Mostly wooded, flat gorund with creek. Alhambra. $5995.

7 ROOM BRICK: Arlington Golf Course. 3 big BRs., LR., formal DR., fam. rm., fireplace, 1¾ baths, 2 car garage, patio. It's nice. $29,500.

1017 REYNOLDS: 3 BR. brick, paneled LR., big kit., blt-in oven/range, birch cabinets. Fam. rm. in bsmt. Big lot. Only $13,900.

164 VOIGHT PLACE, MITCHELL: 3 or 4 BRs., carpeted LR., & fam. rm., fireplace, 2 baths, at. garage, alum. SS. & siding.

1824 2ND ST., MADISON: The pefect house for the large fam. 4 BRs., LR. w/fireplace, formal DR., large kit., w/ birch cabinets, ceramic bath, bsmt., gas furnace, fenced yard. This home is huge thruout. Close to all schools. Priced right. $500 dn. VA nothing down.

2008 BRYAN: 3 BRs., LR., big kit., lots of cabinets. Bsmt., garage, work shop. Clean as a pin—only $8495.

5 RM., 2 BR. with full bsmt., has forced air gas furnace, 40 x 125' lot. See 2512 Jerden, $10,950.

BE AN APT. OWNER: Make a barrel of money—2001 Lee, close in, always rented, brings in over $300 mo., includes separate 5 rm. house for "live in" owner. Only $12,500. NOTE: We have a fine selection of other higher priced apt. investment for "SALE."

Herman Schroeder
Sam W. Wolf
J. C. Cochrane

BUY A HOME FIRST

CLEAN AIR—NO SMOKE AT ALL—VACANT, ready to move in. Just completed, 3 B.R. brick, h/w floors, elec. kitchen, 2 baths, fireplace, closets galore, double garage attached, yard beautifully landscaped. Priced to sell in Arlington Heights

GI LOAN APPROVED on 818 24th st. 2 b.r. modern cottage, basement garage. No down payment—only closing costs necessary and good credit.

2016 TWELFTH ST. 2 bedroom frame cottage w/2 lots 50 ft. each. CARE TO MAKE ON OFFER?

2310 IOWA: 2 bedroom frame, garage and basement. 6'x20' glassed in porch.

49 ACRES on Canal road, between R #3 and R #111 includes 3 bedroom ranch type dwellings and out-buildings.

PRICE REDUCED ON THIS INCOME PROPERTY: 2422-24 Delmar. 4 family brick, 4 fireplaces, basement & 4 furnaces.

3 BEDROOM BRICK RANCH with basement, hardwood floors, garage attached; 27 Victoria drive. TRADES CAN BE MADE ON THIS ONE.

LOT 100 x 140 at 1922 Third street. EASY, EASY TERMS.

HORSESHOE LAKE ROD & GUN CLUB: 100 acres includes many permanent cottages, shooting range, tavern & apartment building.

1800 SPRUCE: 2 bedroom apt. over 2 car garage, ideal for family room or shop. Corner lot.

45 ACRES on Silver Creek between Troy & O'Fallon, Ill. $500.00 per acre. Great fishing and quiet retreat.

1238 MADISON AVENUE: Commercial location w/living quarters or storage upstairs. CARE TO MAKE AN OFFER?

2122 COLLINSVILLE AVE.: 2 bedroom frame, 2 car garage & tool shed, yard fenced, bath, furnace. EASY TERMS.

LARGE LOT: 80 x 130 at Mitchell on Carolyn drive improved with 2 bedroom frame cottage, gas furnace and bath.

57 ACRES on Highway 40 at Mounds Park.

LUEDERS AGENCY
#12 Nameoki Village
877-0388 452-4174

MARYLAND REAL ESTATE
& INSUR. AGCY., INC.
2166 PONTOON ROAD
452-6158 — 876-1705

THREE BEDROOM BRICK-VENEER with attached car port; bath and half; wall to wall carpeting in living room and hall; intercom system; central air-conditioning; built-in electric range and oven, garbage disposal; full basement with tiled floor; cyclone fenced rear yard; 6% loan assumption; monthly jayments only $117.00; inspection by appointment only.

IN NEED OF LISTINGS!

TWO OR THREE BEDROOM FRAME. Attached breezeway and garage; wall to wall carpeting in living and dining room; newly installed gas furnace and central air conditioning; full basement; located on 100'x175' lot; outskirts of city; selling price $14,750.00; financing available.

COMMERCIAL PROPERTY. Corner located with 200' fronting on Pontoon road with a depth of 215'; call for details.

GET STARTED EARLY!

EXTREMELY NICE 2 bedroom brick, has wall to wall carpeting in living and dining rooms; birch kitchen cabinets; full basement; additional three room frame located at rear of property; 2544 Benton.

VACATION HOME. Lake of Ozarks; two nice size bedrooms; built-in kitchen featuring refrigerator; oven and range; wall to wall carpeting throughout; gas furnace with central air conditioning; all glass front overlooking 90' of lake frontage; complete with covered boat dock; call now for details.

MARYLAND REAL ESTATE
& Insurance Agency, Inc.

REINHARDT AGENCY
1933 Edison
877-0613

ONLY ONE YEAR OLD and just like new! A 3 bedroom brick home with everything. 1½ baths. Carpeting in living room and bedrooms. Basement. Gas heat. Central air conditioning. Attached garage. Only $3900 down and assume 7% loan. See it at #15 Wilson Park Drive.

BRAND NEW 3 bedroom home, with attached garage. Large kitchen, carpeted living room, 1½ baths, dry basement, gas heat, central air conditioning. Immediate occupancy. Close to Wilson Park. See it at #2 Wilson Park Drive.

ONE OF THE FINEST homes in the area. 3 bedroom brick with 2 baths, built-in kitchen, carpeted living room with stone fireplace, gas heat, 5 ton central air conditioning, double carport with storage, finished basement, yard well, concrete patio, and cyclone fenced yard. See this at 175 Briarmoor.

2729 RALPH ST. Assume low interest rate loan with $75.00 monthly payment on this cozy 4 room frame complete with basement and gas furnace. Call for appointment.

LOCATION! LOCATION: One of the best in Madison. Nice 4 room frame with finished basement. Gas heat. Central air conditioning too! 1815 Fifth street.

FINE LOCATION: 7 room, 4 bedroom frame home. Full basement. Oil heat. Priced at only $5900.00 2925 Warren avenue.

VERY CLEAN 3 bedroom frame home. Large kitchen, carpeted living room. Gas heat. Carport with storage area. Excellent condition. Priced lower than replacement cost. 121 Briarcliff.

DWELLING SITE: A lovely 105x195 ft. lot in Lou Juan Hills. This area is restricted for your protection. Only $4400.

NEW 3 BEDROOM HOMES with No Down Payment. In Wilson Park Estates. Monthly payments based on your income and size of family. This is a limited offer. Only a few left on these terms.

OUR DISPLAY HOME in Wilson Park Estates is open daily from 1 p.m. 'til 5 p.m. See for yourself why more families are buying in this excellent location, close to all schools, park activities, bus line and shopping. Good financing available.

JOHN SOBOL REALTY
2124 Pontoon Road,
GRANITE CITY, ILL.
PHONE 451-7431

JUST LISTED: The ultimate in a duplex. Over 2380 sq. feet of living area. Dining rooms, separate basements, built-ins, carpeting. Central air, quiet court. Carports and many more extras. INVESTIGATE!! Only $34,950.

2255 WOODLAWN. $800 down, $135 month for these items: garage, big 80' lot frontage, 3 bedrooms, basement, gas heat, great location. What else, buy it!!

133 TROECKLER LANE. Nice starter—5 room, 2 bedroom frame, gas furnace, carport, and big lot. GIs welcome. Nothing down. $9250.

2260 STATE ST. COMMERCIAL AND APT. BUILDING. 1 office down, 5 furnished apartments up. $550 month income. 6¾% mortgage can be assumed. Call for more particulars. Asking $31,500.

1637 SIXTH ST., MADISON. Immaculate 3 room, 1 bedroom bungalow in Madison's finest area. Gas heat, big 50' lot with room to build in front. Fairly priced at just $7950. Name your terms.

CHECK THIS TWO FOR ONE!! Front house has 4 rooms, full basement, gas heat, very modern. Rear house rents for $70 month. Has 3 rooms and bath. A good investment. GI or FHA buyers welcome. See 2624 Iowa today. $13,750 takes all.

LIN-HY TERRACE. Just 1 mile northeast of Maryville. Now building 3 bedroom brick homes with full carpeting, built-in kitchen. 2-car garage. From $20,500. Model homes now open. See ANY TIME. Tailored down payments.

MUST SEE 5132 Old Alton road. Real country living at a fraction of original cost. 3 bedroom, full finished basement. 2-car garage, fenced back yard. 1 year. old. Just $16,950. GIs welcome. This home is just beautiful.

25 CAMBRIDGE. 3 bedroom brick, 1½ bath, full basement, 1 car garage. Built-in kitchen. 6½% loan can be assumed.

LOT #6 MARY DRIVE, MARYVILLE. New oversized 3 bedroom brick. All extras. 2-car garage on 80 x 150' lot. All conveniences. Immediate possession. $21,900 will buy your family many years of happiness. CALL TODAY. See ANY TIME.

100x250 BUILDING LOT. Near highway 159 on Highway 162. PERFECT LOCATION, $5200.

MORRISS REALTY CO.
Call... 876-4400
Our 67th Year
Ralph Morriss, Broker

2814 MADISON AVE.: 4 room modern brick with full basement, 2 bedrooms, 1 car garage, new front and rear porch. Let's try G.I. nothing down or $350 down on FHA financing.

2538 JERDEN: 5 room alum. sided home with full basement, living room, dining room, kitchen, 2 bedrooms, 1 car garage. Cal 876-4400 for appt.

134 BRIARCLIFF: 5 room, 3 bedroom alum. sided home. Gas furnace, 220 elect. Terms, FHA financing, $400 down and owner will pay closing costs. G.I. nothing down.

208 BRIARWOOD: 5 room masonry home with large living room, eat-in size kitchen, 3 bedrooms, carport with storage area. G.I. nothing down, FHA $400 down and seller will pay closing costs.

1345 MERIDIAN: 4 room asbestos sided home with partial basement. Situated on corner lot and must be sold to settle estate. Full price $7250. Key in office. Call for appt.

32 ACRE FARM: 4½ miles north of Edwardsville. Improved with 6 room, 4 bedroom alum. sided home. Plus 40' trailer. Plus 40' x 60' steel barn. Plus ½ acre pond, PLUS, PLUS, PLUS. Owner will divide and also work with financing. Call 876-4400 for showing.

1600 LINDELL: One of the nicest locations in Granite City and improved with 6 room redwood sided home which features 3 bedrooms, fireplace in living room, kitchen dining combo., family room. Loan assumption available with down payment.

149 RIDGEMOOR, BEVERLY HILLS: 5 room, 3 bedroom brick home with full basement, eat-in kitchen, auto. gas heat, 75' x 166' lot. Low interest loan may be assumed.

1641 DELMAR: 5 room, 3 bedroom, 2 story alum. sided home with full basement, auto. gas heat, storm sash, heavily shrubbed yard. Owner must sell due to transfer. Full price $7500.

OFFICE PHONES:
876-4400 — 451-7880
After 5 Call Art Hoff—876-4461—
Marie Szymcek—877-8933
Morriss Realty Co. 1907 Edison Ave.

GRANITE CITY REALTY CO.
REALTORS
B. C. "TIP" O'NEIL, Broker
876-2524
1414 Twenty-first Street

2908 MYRTLE: Cute 4 room white aluminum sided, 2 bedroom, hardwood floors, eat-in kitchen, garage. Priced to sell. Call for particulars.

—•—

"Real Estate is the basis of all Wealth" Excellent Business and Apartment Combination, Very Good Occupancy, Downtown, Building In Good Repair, Invest $20,000 You Will Get A Good Return On Your Money. Call For Particulars!

—•—

LONG LAKE: 3 room cottage, 94' lake front, ½ acre total. Call for particulars!

—•—

2772 MADISON AVE.: 2 family brick, 4 rooms & bath, up & down. Call for particulars.

—•—

2023 RUSSELL: Cute 4 room cottage. Gas heat, basement, aluminum storm sash. Purchaser can assume existing G.I. Loan, low interest rate.

—•—

WANT TO SELL YOUR HOUSE? — WE NEED HOUSES TO SELL: WE HAVE BUYERS. WE HAVE ALL TYPES OF FINANCING — CALL "TIP."

Call Tip O'Neill
876-2524

KAEGEL

"THE 'KEY' FOR ALL YOUR REAL ESTATE & INSURANCE NEEDS"

LARGE 100 FT. FRONT LOT in Maryland Heights with large shade trees plus extra nice five room home with formal dining room, full basement, central air and attached garage.

FIVE ROOMS AND BATH plus w/w carpet in living and dining room, fireplace, finished basement, central air conditioning plus four rooms and bath upstairs with separate entrance for good income.

LARGE THREE BEDROOM BRICK located in Mitchell, 2 car garage, 2 full baths, central air conditioning, w/w carpet and large lot, selling under $21,000.00.

1700 SQ. FT. LIVING SPACE in this brick home in Oaklawn, 3 bedrooms, 2 ceramic tiled baths, formal dining room, built-in kitchen, family room with fireplace, poured basement, 2 car garage and large corner lot.

THREE NICE RESIDENTIAL LOTS located in Pontoon Beach area, city water, gas, electric and selling for $2400.00 per lot.

6½% LOAN CAN BE ASSUMED on this large three bedroom brick located close to all schools, shopping center and in area of nice homes. Has finished poured basement with extra bath and attached carport.

$9500.00 BUYS THIS VACANT two bedroom frame located on Madison avenue; full basement, gas heat; can be used for business location.

NEW—NEW—LARGE THREE BEDROOM BRICKS under construction on paved street, close to grade school, utilities underground, fireplaces, family rooms, 2 car garages, poured basements.

100 x 145 FT. LOT, zoned R-5, plus 50 foot house trailer, large concrete block garage with city sewers, good possession.

"REALTOR"
1367 NIEDRINGHAUS AVENUE
452-1125
Ray Kaegel Bob Warford

STEELE-KUNNEMANN
Gehlert Agency
876-0252 — 1318 Niedringhaus
After Hours Call— 876-2556

NEW HOMES! 95% COMPLETE
You Finish . . . and Save

HERE ARE THE BEST VALUES IN MADISON COUNTY . . . Now under construction in one of area's finest residential areas. 2, 3, and 4 bedroom homes. Low price . . . low down payment . . . excellent financing available . . . Only $250 closing costs. A limited number of these homes will be built. NOW IS THE TIME TO INVESTIGATE . . . and to place your order for early summer occupancy. Call for information and brochure.

3 BEDROOM SPACIOUS HOME in excellent condition. Carpeting, h/w floors, redecorated, tile bath, large utility area, air cond., carport, fenced rear yard, landscaped lot & other extras. Convenient location. Priced for quick sale.

43 ACRE FARM
Attractive Modern Home
11 Miles from Gr. City

Well located farm, just east of Collinsville, with ½ mile of road frontage. PRICED TO SELL.

TRAILER COURT: Approved 15 space trailer court in city with 2 houses—one 8 room 2 bath home w/basement and garage and one 4 room and bath home w/basement. Houses and trailer spaces fully occupied. Centrally located in Granite City. Priced for very good return on investment.

HOMESITES!!

15 choice building sites at edge of city. Parkview school. Terms. Construction financing available.

• • • •

50 COUNTRY HOMESITES: ½ acre or more; 15 min. from city. Some with creeks, hills, trees. $350 down, $35 per mo. call for brochure.

ATTENTION! LARGE FAMILY: 9 room, 2 bath, 1½ story home, gas furnace, storm windows, corner lot. Only $8950. 2201 Rock Rd.

FRANCIS AGENCY
877-2133

GUS KOESTERER

3156 RODGER: 4 bedroom home, large living room, kitchen, dining room, fenced yard. Close to schools and shopping center. Priced to sell!

2216 DAWN: Beautiful three bedroom brick, kitchen with plenty of cabinets, 1½ baths, central air, full basement, 2 car garage and many other extras.

Federal and State Income Tax Prepared

THREE BEDROOM: Homes newly decorated with low down payment of $300. Close to school!

LISTINGS WANTED

11xx REYNOLDS: 4 room home, gas heat, storage shed in rear. Good terms available. Price $5900.

3012 SUNBURY: Newly decorated 3 bedroom home, gas heat, lot 60x125, close to schools. Price $11,900. Good terms.

2535 EAST 25TH ST.: Two bedroom with large kitchen, living room, finished basement, gas furnace, lot 50x125, and garage. Close to school! Assume loan!

LISTINGS WANTED
877-2133
Francis Agency
REAL ESTATE & INSURANCE
2740 Madison Ave. -:- 877-2133

USE CLASSIFIED ADS TO BUY, SELL, SWAP RENT OR HIRE

DEADLINES: NOON SATURDAY for Monday Publication
NOON WEDNESDAY for Thursday Publication

MINIMUM CHARGE $1.00 (BOX NUMBER SERVICE CHARGE $1.00)

Rates: First Insertion 7c WORD; Second Insertion 6c WORD; Fourth Insertion 5c WORD

EXAMPLE: 15 WORDS, 1 TIME — $1.05; 2 TIMES — $1.95; 4 TIMES — $3.60

CANCEL YOUR AD DAY RESULTS ARE OBTAINED— REFUNDS ARE BASED ON EARNED RATE

Houses for Sale 1

ROZYCKI REALTY
2216 MADISON
GRANITE CITY, ILL.
FOR SALE — BUY — TRADE — SELL

— WANTED . . . YOUR HOME TO SELL —
Thinking about selling? Let Rozycki Realty get the job done for you. Qualified buyers ready to purchase your home now!
877-6108 877-6109 877-7188

8000 SQ. FT. WAREHOUSE with ultra modern offices, plenty of parking area. Information to qualified buyer only.

WILSHIRE MANOR, ASSUME 6½% LOAN—$135.00 month, 3 bedroom brick ranch, 1½ bath, basement, garage. Only 5 years old and better than new. #30 CAMBRIDGE. Immediate possession!

HOLY COW!

3 BEDROOM BRICK, 1½ baths, built-in kitchen (electric), 2 car garage, central air, gas barb--q, large lot and host of extras for only $20,900.00 3-T.

EXECUTIVE HOME—3 spacious bedrooms, 1½ baths, beautiful living room with fireplace, dining room, complete built-in kitchen, 2 car garage, full basement, very neat thru-out, wall to wall carpeting thru-out including baths & kitchen. This home is the finest of all homes. First offering! 3-W.

ASSUME LOAN—$88 total monthly payments on this 3 bedroom frame. Paneled walls, basement, carport plus more. 2813 MYRTLE is immediate possession.

CHOICE 20 UNIT MOTEL on major highway, living quarters and office. Owner will finance with 1/3 down. A-1 condition thru-out! Information to qualified purchaser only!

2 FAMILY HOME—Eleven rooms, 3 baths, 2 kitchens, basement, 3 car garage, $3500.00 and assume low interest loan with payments of only $125.00 month. 3BR-W.

GOLF COURSE STEPS AWAY from this choice 3 BR brick, 2 baths, dining room, built-in kitchen, family room with fireplace, 2 car garage plus beautiful lake for your enjoyment. $26,800.00. 138-A.

JUST LISTED—2 homes for price of one. Ideal money maker. 4 room brick with basement on front and 4 room alum. sided bungalow on rear lot. Front brick can be ideal for any type office. Located on busy main street. Full price $9500 for #2M.

EDGE OF TOWN—3 BR. brick home, blt-in electric kitchen, neat bath, finished basement. 2 car garage, cent. air and just too many extras to mention. First offering, $23,500.00. R-3BR.

NEED A FRESH START—40 miles from Granite City is this 2 or 4 BR home plus business front and 3 extra lots. $350.00 down and move in. No closing cost and payments $67.00 mo. #3BR-W.

DOUBLE WIDE MOBILE HOME on ½ acre of beautiful ground. 3 bedrooms, living room, all with w/wall carpet. Ultra modern kitchen, built-in stove and oven. All drapes and some furniture. 1½ baths. All set on foundation ready to move in. Assume loan total payments $105 per month.

COUNTRY LIVING—3 spacious bedrooms, jumbo size living room with wall to wall carpeting, ultra modern kitchen. Carport and storage shed. Extra large lot. GI nothing down, payments less than rent. #23B.

PARK DISTRICT—Elegant best describes this lovely 3 bedroom, solid brick home. Located on corner lot. Harmonious living and dining room combination with marble fireplace. Bath and ½, full basement with den and family room, breezeway plus 2½ car garage. Must be seen to appreciate 2900 GRAND.

16xx SIXTH—Solid 4 bedroom brick, elegant living and dining room. Ultra modern kitchen, 2 full baths plus family room in basement. Could be apt. upstairs. Assume loan payments $161 total.

WALTER ROZYCKI — JOHN KREKOVICH — LEO PELEK — GRAD KRAUSE — MARY BILBREY — REGINA PIECHOCINSKI — PETER FERRO

877-6108 877-6109 877-7188

TRY A PRESS-RECORD CLASSIFIED AD FOR RESULTS

DO IT YOURSELF AND SAVE!

Let IBC HOMES supply the lumber and mill work - deliver and erect the house on your lot. You finish it yourself and save money.

BUY WITH CONFIDENCE — BUY AN IBC HOME
MANUFACTURERS OF QUALITY HOMES
SINCE 1949

IBC HOMES WILL . . .
- Build Your Plans or Ours
- Supply All Lumber & Millwork
- Shell Erect Your Home
- Help You Secure Financing
- Assist You From Start to Finish

You can build a new IBC Home for little or nothing down by doing some of the work. Build your equity — Build an IBC Home. Come in and discuss your plans with us.

VISIT OUR MODEL IBC HOME
LOCATED ½ Mile East of Bethalto on Rte. 140. Bethalto, Illinois

Open Daily 9:00 to 5 p.m., Sun. 1 p.m. to 5 p.m.
Evenings by Appointment

IBC HOMES
716 Bethalto Rd.
Box "A"
Bethalto, Ill.
Phone: 377-8232

Name.................................
Address.............................
City.....................State.........
☐ I HAVE A LOT

3710 Pontoon Road
931-2400

3213 RODGER AVENUE — 3 BR frame home, detached garage, carpeting throughout, IN BEAUTIFUL CONDITION — YOU MUST SEE THIS HOME BEFORE YOU DECIDE.

3017 MARYVILLE ROAD—3 BR frame home, full basement, attached carport, fenced back yard & VERY NEAT—WILL FHA OR GI.

1433 NORWOOD — 3 BR frame home, attached carport, corner lot w/big shade trees, hardwood floors throughout, dining area and ONLY $400 DOWN.

2017 MANLEY—3 BR frame home, attached garage, separate utility room, hardwood floors—EXCELLENT LOCATION.

MOBILE HOME—2 BR 1968 WINDSOR with tip out LR, central air, garbage disposal—TAKE OVER OWNERS LOAN.

117 TROECKLER — 3 BR frame home, attached garage, EXTRA BIG LOT, hardwood floors, dining room, large utility room and the entire home is paneled—NEAT AS A PIN.

COMMERCIAL BUILDING WITH CONFECTIONERY, BEAUTY SHOP, APARTMENT AND HOME — ALL OCCUPIED — EXCELLENT INVESTMENT!

GET THIS ONE BEFORE IT'S SOLD — BRAND NEW 3 BR BRICK HOME, attached garage, central air, carpeting throughout, FAMILY ROOM, 1¾ tiled baths w/showers PLUS BOW WINDOW and ANTIQUE BRICK EXTERIOR — IT'S GOING TO BE A REAL BEAUTY AND THE TERMS WILL PLEASE YOU.

2923 CAYUGA—2 BR aluminum sided home, fenced back yard, gas heat, completely built in kitchen with oven, range and birch cabinets—ASSUME THE PRESENT LOAN.

2522 LYNCH — 3 BR brick home, full basement, covered patio in rear, dining room, carpeting, hardwood floors. THE LOCATION IS SECOND TO NONE.

EXECUTIVE ESTATE — 8 room stone home, 2 garages, 2 baths, finished basement, private patio, paneled den, separte office, carpeting in LR, DR & kitchen, wood burning fireplace, central air — BY APPOINTMENT ONLY.

3236 NEWELL—3 BR SPANISH DESIGN brick & frame home, 2 car attached garage, full basement, expertly landscaped lawn, 3 baths, big family room w/wood burning fireplace and sliding glass doors to back patio, formal DR, completely built-in kitchen, entrance court and foyer—A REAL BEAUTY IN AN EXCELLENT LOCATION.

931-2400
Call Us Today For The Home You've Been Looking For ! ! !

MODERN 18,200 BIRD LAYING OPERATION. Will sell entire setup or equipment separate. 8 acres.

2½ ACRES. 3 bedroom home, city water, close-in, $23,000.

10 ACRES. Woods, 6 miles north Nashville, $1200.

40 ACRES. 6 miles east Ashley, $21,900.

Gerald G. SPENCER
Nashville, Illinois
327-8119

451-7788
ABRAMS Real Estate
1414 21st STREET DARNER BLDG.

451-7788 877-1900

HOW ABOUT a 3 bedroom brick home with a 36 foot long living room with cove ceiling, 1½ baths, 1½ car attached garage, 30 ft. kitchen cabinets, lots of carpet, tile & h/w, central air, 7 closets, plus a divided basement with bar and recreation room. All on a large 100' by 396' lot and lots more. #A25 located on Thorngate road, R R 2, Box 853.

2427 E. 25TH ST. 4 room frame on a 50' by 150' lot; gas heat, wood cabinets in kitchen, carpeted living room, storm windows and doors, tile bath, full basement, plus a 1 car detached garage. All for $9950. #2-4.

2031 ILLINOIS. 5 room frame home, 2 bedrooms, built-in cabinets and stove and oven. Home is only 7 years old, gas heat, central air conditioning, 5 closets, tile bath, h/w and tile floor. All for the low price of $10,600. Ask for 2-5.

1852 POPLAR. 3 bedroom frame, 7 rooms, 1620 sq. ft. of living space, plaster walls, 125' by 137 lot. Hot water heat, hardwood floors, also aluminum siding, 2 car garage. Built-in cabinets, storm windows and doors and 12 by 14 dining room. Call for L-#15 if you need a large home.

WE HAVE A GOOD ASSORTMENT OF LOTS FOR YOU TO BUILD YOUR DREAM HOME ON:
1 lot in Paradise Acres in Mitchell, very large #L-22.
3 lots #3, 4, 5 on Ashland st. in Mitchell. #2-14.
3 lots on Glen Crossing road, east of Rt. 159. All lots have 150' frontage. Priced from $2000 to $2200 per lot. Ask for #1-11.

HOW ABOUT A NICE BUY ON A 1969 BROOKWOOD TRAILER? 3 bedrooms, 1½ baths, 4 closets, carpeting, storm windows, 5 rooms, 12' by 60' size. Could be a permanent home or a vacation home. Low price of $5900. #L-25.

MIERWOOD ESTATES: New 3 bedroom brick and frame home, on a 120' by 180' corner lot. Gas heat, central air, wall to wall carpeting thruout. Kitchen and dining room with snack bar also gas built-ins, 2½ ceramic baths, large paneled family room, fully carpeted plus walk-out basement and 2 car attached garage. Located east of 157 on Rt. 162. Call at your convenience or drive up and look around. #1-8.

#8 AND #10 ESATGATE. Eight room brick duplex, 4 rooms each side. Each has built-in kitchen, 2 bedrooms, tile bath, h/w, tile and carpet plus a garage. Good income property or live in one and use other to build equity. Call for L-13.

Open week days till 7 p.m.! Saturdays till 6 p.m.!
Contact us for all your real estate needs.

876-0412
Anderson Agency
2914 NAMEOKI RD.

IDEAL LOCATION, this lovely 6 room 2 BD. brick with family room, entrance foyer, fireplace, built-in kitchen with garbage disposal & blender, plus 1½ baths. See this one today!

2527 JERDEN. 2 bedroom frame with full basement, enclosed back porch, 220 wiring, plastered walls and fenced back yard. Call 876-0412.

3 BEDROOM, Aluminum sided with attached carport, 1½ baths, aluminum storm doors and windows. Located at 2228 Terminal. Priced at $13,900.

PERFECT 3 BEDROOM BRICK with attached carport. Situated in ideal neighborhood. Drapes and air conditioner, aluminum storm windows and priced at $16,950.

REDUCED $1000.00. See this nice 3 bedroom brick with attached garage, built-in stove, plenty of cabinets plus 1½ baths. Full basement. Cove and swirl ceiling, sliding patio doors. #32 Victoria drive.

NEED A STORE BUILDING with 5 room upstairs plus additional 1, 2, 3 room apartment in rear. You can buy the whole business and start on your own. Call us today on this money maker.

DRIVE BY 2967 WASHINGTON AVE. and see this nice 2 bedroom with full basement, w/w carpet. Fenced-in yard. Plastered walls and call us for a showing.

MONEY MAKER OF THE MONTH is this commercial property located at 2576 Washington ave. Includes 5 room house, 3 room apt., 1 efficiency apt. and going businesses plus an extra large 2 stall garage. Loan can be assumed.

$400 DOWN. 3 bedroom, double car detached garage, concrete drive. Fenced back yard. Alum. storm windows. Payments cheaper than rent. Located 123 Briarcliff.

$150 DOWN, VA, FHA on this nice 3 bedroom aluminum sided home. Situated on lot 80 x 135 includes air conditioner. 777B Carolyn. Price $12,500.

ONE ACRE with 3 bedroom home having wall to wall carpeting, new tile floor in bath and kitchen, built-in cabinets. 1 car garage, also deep well, plenty of shrubs and fruit trees. FULL PRICE ONLY $14,700.00.

LARGE BUILDING LOT ON MOORLAND DRIVE IN MITCHELL. 75' FRONTAGE, FULL PRICE ONLY $2700.00.

WOULD YOU BELIEVE 452

There are now 374 electric heated homes and apartments in the Granite City Area. Are you one of the lucky ones enjoying the total comfort of electric heating? Why not call Illinois Power for details, 876-1280

4-ROOM concrete block house, 2 lots, $2500. 504 3rd Street, Venice, Illinois. Phone 436-2368. 1-3-19

LOW DOWN PAYMENT — 3-bedroom, large living room, gas heat, completely redecorated. Landscaped. Detached 2-car garage. Cyclone fenced rear yard. Near school and shopping center. Assume loan. Immediate. Call 877-4540. 1-3-30

5 ROOMS AND bath. Worden, Ill. Call 459-3555. 1-3-26

BY OWNER: 4-bedroom split level, 5 years old, fireplace, complete built-in kitchen, central air, 2 blocks to Frohardt school. Call 877-6442. 1-3-19

PERFECT 2-family brick, separate entrances, full basement, gas heat, 2-car garage. Possible commercial site. 1821 Madison Avenue. $22,500. Call 452-5346. 1-3-19

BY OWNER: 3 bedroom, carpet, built-in kitchen, utility, in Madison. Call 877-6622. 1-3-19

We're not playing games. No jokes. No tricks. This is for real. You can own a new home for less than rent . . .

And We Can Prove It!
Now You Can Buy a New Home... with
$10

You can provide the rest of your down payment thru our Work Equity Plan . . . if your yearly income is less than $8,900 (for a family of four) the Federal Government will actually make a part of your monthly payments on a 3 bedroom home. And, You don't have to pay it back — IT'S THE NEW LAW!

Starting Immediately We Are Building In West Granite and Marine, Ill.
Also . . . Nameoki Area

OPEN ALL DAY SUNDAY
After 6 P.M. Call 877-4647 or 428-8297
Or Call Dick McGinness — 931-3999

Jim Watts Construction Co.
2359 EMERT Phone: 451-7817
Granite City, Ill. or 451-9856

Heritage Realty
3727 NAMEOKI RD. PHONE 877-5252

OPEN HOUSE

MARYVILLE HEIGHTS

Beautiful 3 BR bricks with 2 car attached garages, full basements, carpeting, central air, b/in kitchens, 2 baths and so much more.

Go north on Maryville Rd. and turn west on Bern Ave. Look for our flags and signs. A courteous salesman will be on duty.

Saturday - - - - 2 p.m.-6 p.m.
Sunday - - - - 2 p.m.-6 p.m.
Financing Available

HERITAGE REALTY
(Formerly Tolleson Real Estate)
3727 Nameoki Rd.
Phone: 877-5252

Bill Dettwiler

EDGE OF TOWN—Beautiful 3 BR frame with basement, garage, DR, built-in kitchen and more. Close to SIU. An ideal place to raise your family.

PERFECT STARTER—2 BR frame, carport, and many extras. Will go GI or FHA. Call on this fine home now.

NEWLY REDECORATED brick split foyer, 3 BR, 2 baths, carport, b/i kit., and much, much more. Fine edge of town location and ready financing.

CLOSE TO S.I.U.: Attractive 3 BR frame, attached garage, full basement, built-ins, carpeting and more. Just what you're looking for.

PRICE REDUCED: A beautiful 2-story 4 bedroom home in a most desirable residential area. Just what you're looking for.

2204 DAWN: A well kept 2-year-old brick, attached garage, basement, central air, and more. Call about this home now.

PAYMENTS LESS THAN RENT: $200 down and payments based on your income will put you in your own home. Check on this now.

NEW BUNGALOW with country sized kitchen in Southern Ill. village, low taxes, one block to stores, churches, and schools. Call Summers Realty, 656-3397. 1-3-19

Ashby AGENCY
2032 Edison Ave.
452-8117

2925 SARATOGA: This one is clean and neat as a pin. 5 rooms and playroom with w/w carpeting in living room and hall. Landscaped.

1624 CLARK: This is in one of Granite City's best residential areas and is well built with 3 bedrooms with tile bath and shower, paneled basement, central air, carport, coved ceilings. (Shown by appointment only)

21xx MISSOURI: 6 rooms, 1½ bath, hot water heat with baseboard registers. Youngstown kitchen cabinets. New wiring with special wiring in kitchen. Shown by appointment only. Now rented.

4035 OLD ALTON RD. 4 room brick, chain link fence, new Williamson gas furnace, full basement. Monthly payment only $105 including taxes and insurance if you can pay difference and "take over." Corner lot.

NATIONAL ASSOCIATION OF REAL ESTATE BOARDS — REALTORS

ASHBY Agency
After 5 p.m. Call
Bob Rouland
931-4688

40 ACRES unimproved land, woods, pasture, pond, creek and 6 acres bottom. $300 per acre.

6 ACRES. Rolling acres with 3 acres stocked. Niee homesite. $7500.

NICE 2 OR 3 BEDROOM ranch type home on 5 acres, attached garage, full basement, fireplace, patio. $26,000

2 BEDROOM home on corner lot in Troy. Basement, garage, large kitchen $8500.

Call Ludwig, 667-6108
(No Answer) 667-6457
LUDWIG REAL ESTATE
Troy, Ill.

4 ROOM HOUSE, basement, garage, 1746 Chestnut. Call 876-7224. 1-3-23

PROPERTY OWNERS!!
We HAVE Buyers
We NEED Sellers
ALSO
TRY OUR NEW TRADE-IN PROGRAM
LIST WITH
MORRISS REALTY CO.
REALTORS SINCE 1903
1907 Edison 876-4400

IN SMALL country town; newly remodeled 6 room home, modern. Reasonable! Call Greenville 664-3699. 1-3-23

7 ROOM house and bath shower on back porch. Closed in front and back porch, patio on side of house, city water and gas, electric hot water heater, cabinets and new sink, new 110 volt air conditioner, venetian blinds, rug in living room all other floors covered, its a 2 story house which makes 4 bedrooms, on main street just 4 doors north of post office. $7000. Francis Overbaugh, Box 826, phone 217-537-3038, Panama Ill. 62077 1-3-19

ALL MODERN 7 room home on two lots, in Sorento, Illinois, also has garage and hot water heat. Phone 272-4097. 1-3-16

3216 WAYNE: 2 bedroom, living room, kitchen, large family room, utility room & bath. One car garage, patio. Nice area. $500 down, no closing cost, $126 month full payment. Call 876-0262 1-3-5tf

2 ROOM summer home, basement, well, 1¾ acres on 72 highway, 5 miles from Ironton, Missouri. $3000. Telephone 1-314-783-2844. Write W. H. Bone, R. R. 3, Box 247, Fredricktown, Mo., 63645. 2-3-19

7 ROOM brick in Granite City. Carport and garage. Call 656-3474 after 5. 1-3-26

Real Estate for Sale 2

Now Leasing
CHOICE LAKE FRONT
Mobile Home Lots Equipped For All Electric Coaches
HOLIDAY PARK
931-1450

APT. HOUSE for sale, completely furnished, aluminum siding, gas furnace. 2208 Cleveland. 2-3-19

80-ACRE HARDWOOD timber, on gravel road, cabin, electric, well, $4500. Alfred Morgan, Grassy, Mo. 63753. 2-3-23

COME!!!
See Elpine Estates
For Extra Large Lots
in Edwardsville
Priced $2995 and Up. 15% Off 'Til 1st of April
656-8305

5⅓ ACRES with 8-room modern home. Phone 931-5212. Ideal barn for horses. 2-3-26

FOR SALE: Lot in Glenwood Estates, 100'x130', $4500. Call 877-6193. 2-3-19

FOR SALE
Completely Furnished
BEAUTY SHOP
Good following and location.
MAKE OFFER
876-0979 — 876-9270

Business for Sale 3

For Sale or Lease
Commercial Building Suitable For Any BUSINESS
Available Immediately !
2100 ROCK RD.
877-4938

CONFECTIONERY — Earnings $8000 - $9000 annually. $5000 sale price, includes inventory, equipment. Good location. Call 876-3649 afternoon or evenings. 3-3-30

GLOBE-DEMOCRAT paper route. Terms 7%. Call 931-2838. 3-3-19

GLOBE-DEMOCRAT paper route, Mitchell area. Good income for part time operation. Call 876-0623. 3-3-26

SMALL GROCERY STORE in school neighborhood. Owner retiring. Write Box 38, c/o Press-Record. 3-3-23

Attention Investors
FOR SALE
Commercial Building
4-Units --- Good Income
1922-24 State St.
--- Call ---
618-327-8760

Farms for Sale 4

101 ACRES with air conditioned house. Feeder cattle operation with automatic feeders and silo for 125 cows. Three barns, concrete feeder lot, deep well, holding pens, tractors and machinery, all tillable. Buy on contract. $65,000. Call Summers Realty, 656-3397. 4-3-26

STILL LEFT, 2½ acres adjacent SIU Edwardsville campus at a low low price of $6750. Call 452-5346. 4-3-19

USE CLASSIFIED ADS TO BUY, SELL, SWAP RENT OR HIRE

DEADLINES: NOON SATURDAY for Monday Publication
NOON WEDNESDAY for Thursday Publication

MINIMUM CHARGE $1.00 (BOX NUMBER SERVICE CHARGE $1.00)

Rates:	First Insertion	Second Insertion	Fourth Insertion
	7c WORD	6c WORD	5c WORD

EXAMPLE: 15 WORDS, 1 TIME — $1.05; 2 TIMES — $1.95; 4 TIMES — $3.60

CANCEL YOUR AD DAY RESULTS ARE OBTAINED— REFUNDS ARE BASED ON EARNED RATE

Farms for Sale 4

13 ACRES, Troy, Ill. Contract for deed or trade for house. All level. No buildings. Phone 931-2629. 4-3-19

HOG FARM with new farrowing house. Modern home with central air. Two large barns, tractor and truck, loated in Gallatin County. Assume $16,300 mortgage. Call Summers Realty, 656-3397. 4-3-19

Trailers for Sale 5

DAILY GUIDED TOURS
THROUGH 20 OR MORE OF THE NICEST MOBILE HOMES IN THIS AREA.
1, 2 and 3 bedroom homes featuring raised kitchens, sunken living rooms, Modern Maid Cook-N-Clean Center® with deluxe dishwasher and a host of of other features.
Whether You're Newlywed, Retired or In-Between — WE HAVE THE HOME FOR YOU!
P.S.—You Will Like Our Service, Too.

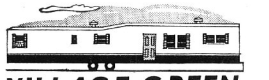

VILLAGE GREEN
MOBILE HOME SALES
4114 Pontoon Rd., Granite City — Phone 931-5100

LARGE SELECTION of mobile homes on display. Many decors to choose from. 10 & 12 ft. wide, also double wides. Open Sundays. Come to Two-Seventy Mobile Home Sales, located on Interstate 270 between Hwy. 111 and Rt. 3. Phone 931-1000 5-9-25tf

12 x 60 VALIANT mobile home, 2 bedroom, luxurious living, $800 take over payments. Call after 6 p.m., 931-5021. 5-3-19

1962 ROCKET Mobile Home. 50 x 10, 2 bedroom. Swing away wall. With or without air conditioner. Very good condition. Will sell to best offer. Call 877-0320 or 931-0685 after 8 p.m. 5-3-19

MOBILE HOMES FOR SALE: East-30 Mobile Home Village & Sales. Glen Crossing Road, near intersection of 270 and 159 in Glen Carbon, Ill. 5-4-6

1969 PAPOOSE Travel trailer, 14 ft. Reasonable. 2507 Grand. 5-3-19

10x45 MOBILE HOME, 2-bedroom, air conditioned, $2500. Call 931-5109. 5-3-19

Houses for Rent 6

FOR LEASE: Well located 3 bedroom brick home. John Sobol Realty. Call 451-7431. 6-2-26tf

3 ROOMS, bath, full basement, 1406 Rear State St. $55 monthly. Call 931-1372. 6-3-23

4 BEDROOM brick ranch, extra large, out of city limits, $200 month. Call 931-1792 6-3-30

4-ROOM AND bath unfurnished, gas heat. 1357 (rear) Edwardsville Road. Call after 5, 1-656-3474. 6-3-19

5 ROOMS, unfurnished. Nameoki area. Call 1-667-6512. 6-3-19

4 ROOMS, full basement, gas heat, tile bath, air conditioned. Adults only. 1642 Olive. Call 877-8008. 6-3-30

1-BEDROOM HOUSE, extra nice. Call 931-0835. 6-3-23

3-ROOM FURNISHED, bath, see 3 to 5 daily. 2431 (rear) Adams. Call 931-3756. 6-3-19

2163 MONROE, 3 room house, unfurnished. Call 877-2999. 6-3-19

2 BEDROOM duplex, Westinghouse kitchen, patio, carpeting, drapes, central air, private drive and yard, 2 children welcome. $122.50. Call 877-8641 or 876-5411. 6-3-19

Apts. for Rent 7

DUPLEX. 2133½ Washington, 2 bedroom. Adults only. No pets. C. Jungels, before 5 call 876-0016. 7-2-19tf

APARTMENTS: Furnished — semi-furnished, utilities paid. Call 877-8224. 7-1-4-71

PARK AREA: 3-rom apt., furnished. Call 877-1725. 7-3-30

$75.00 CASH
MOVING ALLOWANCE
On Every 1 Year Lease
At
SIR JOHN'S COURT
2700 CENTER STREET
Near Wilson Park
One & Two BEDROOM **APARTMENT AVAILABLE**
Includes:
- WALL-TO-WALL CARPETING
- DRAPERIES
- ALL ELECTRIC KITCHEN
- WATER
- STORAGE AREA
- LAUNDRY FACILITIES

1 Bedroom $116.50
2 Bedroom $139.50
The Success Address of Granite City
CALL
345-4956 or 877-0503

Apts. for Rent 7

3 ROOM FURNISHED Apartment plus all utilities. 1842A State. 7-3-2tf

NEW Twelve Wide Mobile Home. Adults. Bus to St. Louis. 873-6568 7-3-23

2 & 3 ROOM furnished apts. All utilities paid. 3000 or 3008 E. 23rd st. 7-3-19

2 ROOM furnished, one bachelor apartment. 1715 Edison, cali 877-4155. 7-3-19

FURNISHED APTS.
1 and 2 Bedrooms
All utilities furnished.
Office, 1507 Second st., Madison

4 ROOMS, unfurnished adults only. 2409a State, call Western Auto, 877-7000. 7-3-9tf

EXCEPTIONALLY NICE 2 room furnished apt. Heat furnished. Ideal for single adult or couple. 3000 or 3008 E. 23rd st. 7-3-19

2 ROOM furnished apt., utilities paid, adults only. No pets. Call 451-9817. 7-3-19

1 BEDROOM, 3 room furnished apartments available on a year's lease. Fully carpeted with all electric kitchens. $125 a month including water. Appointment only. Call 451-4759 or 931-4309. 7-3-16tf

NEW EXTRA LARGE 2 bedroom Townhouse apartment. Furnished with carpeting, drapes, refrig., stove, water and plenty of storage. Call Richardson's Lakeshire Apartments 931-0126. 7-3-19

NOW LEASING . . . Modern New Apartments
Country Club Living with Private Swimming Pool and Tennis Court
PONTOON PLAZA APARTMENTS
★ 2 Bedrooms ★ Living Room with Dining Area ★ Complete GE Kitchen ★ Gas Heat and Central Air-Conditioning ★ Full Basement ★ Wall to Wall Carpeting ★ Ceramic Tile Bath★ For information and application for lease . . . call 452-8118 or 931-1530 . . . today.
APARTMENT MANAGER IN APT. #7

Now Leasing . . . 2nd Addition
FIRST SECTION COMPLETELY LEASED
FOR IMMEDIATE OCCUPANCY
The VILLAGE
Townehouses and Apartment Homes
A blend of space and privacy featuring 1-2-3 bedroom Townehouses and Apartments. HOTPOINT Contemporary Kitchens, central air conditioning, wall-wall carpets, and drapes, your own swimming pools, tennis courts, large parking areas and 9 hole champion golf course.
2600 Pontoon Rd. at Village Lane 931-5356 or 931-9974
Open Daily 12 Noon 'til 5 P.M.

NICE APARTMENTS FOR NICE PEOPLE!
SHAMROCK APARTMENTS
Maryville and O'Hare — Granite City
1 BEDROOM UNITS — — $115.00
2 BEDROOM UNITS — — $130.00
Furnished Units Available!
INCLUDES: Spacious Rooms with Big Closets. New GE Kitchens, Wall to Wall Carpeting, Nice Draperies, Central Air-Conditioning, Water Furnished PLUS Laundry Facilities.
LOCATION: Quiet residential area across from Worthen Park and Parkview School — Plenty of room to play and enjoy living.
CALL: 876-8233 Resident Manager
OPEN DAILY: 1-8 P.M. Saturday and Sunday 1-6 P.M.

Apts. for Rent 7

FURNISHED APTS.: Various locations, 2 and 3 rooms, $16 to $23 weekly, everything paid. Call 876-3649 after 12 noon daily. 7-3-30

2 ROOM FURNISHED apt. Adults only. Utilities furnished. 2260 State. Call 876-6370. 7-4-20

APARTMENTS
ALL NEW — FOR LEASE
UNFURNISHED
FURNISHED —
Call Russ Walker
931-4309 876-6242

ADULTS ONLY: Two bedroom home, kitchen apt., & wall to wall carpeting & drapes furnished, ½ block from Wilson park, inquire 2916 Oregon St. 7-3-19

FOR LEASE: 2 bedroom townhouse apts. with a lot of extras. Call 876-2779 or 877-0383. 7-3-30

NEAR WILSON PARK: Unfurnished, 2 bedroom. Heat and water furnished. 2612 State. Trust Dept. Call 876-1212 or custodian, 877-0410. 7-3-16tf

2 ROOMS: Refrigerator and stove. On bus line, downtown. Private entrance, private bath, phone 877-5886, 876-9082. 7-4-6

Apts. For Rent
Holiday Park
CALL
797-0390

3-ROOM furnished apartment, utilities paid; private entrance, bath, no pets. Couple. 912 Niedringhaus. 7-3-30

2 ROOM FURNISHED Apartment. Nameoki area. 1508 Pontoon Road. 7-3-12tf

2 BEDROOM Townhouse. Located on deadend street. Lots of open space. Carpeting, drapes, all electric kitchen, garbage disposal, pool, water and lawn care furnished. Call 877-7086 or 876-6443. 7-3-26

5 MODERN neatly furnished room apartment, in Madison, ground floor. Conveniently located. Adults only. Call 452-7180. 7-3-23

AVAILABLE APRIL 1st, Parkside Manor. 2700 Center, near Wilson Park. One bedroom, living room, Westinghouse kitchen and dining area, wall to wall carpet, drapes, patio, center air, carport, swimming pool, full basement, storage and laundry. $143 month, heat and water furnished. Call 876-0262 or 877-8085. 7-3-16tf

FURNISHED APT., 3 large rooms, new colored bath. Adults only. Apply 2201 Delmar, after 5 p.m. 7-3-19

4 LARGE unfurnished rooms, bath, basement, water furnished, $75. Call 877-3983. 7-3-23

Apts. for Rent 7

UNFURNISHED' 4 rooms. Water and heat furnished. 615 Niedringhaus. 7-3-19

2 ROOM furnished apts. with utilities, $12 per week. Call 876-2823. 7-3-19

APARTMENTS
New Brick Town House and Garden Type
ARLINGTON HEIGHTS
PARKVIEW
LAKEVIEW
1 and 2 bedrooms. Most have range, refrigerator, air conditioning, drapes, carpet and disposal. Water, lawn care and refuse removal furnished. Immediate possession.
From $115 to $145 Per Mo.
Full Time Manager
John Sobol Realty
2124 Pontoon Road
CALL NOW
451-7431

2 BEDROOM duplex, Westinghouse kitchen, patio, carpeting, drapes, central air, private drive and yard, 2 children welcome, $122.50. Call 877-8641 or 876-5411. 7-3-19

NEW LUXURY APTS. 1720 Kennedy Drive. Phone 931-3157. 7-3-30

LUXURY APTS. from $130. Gaslight Walk. Phone 931-2299. H. Bailey. 7-4-13

2, 3 AND 4-ROOM furnished apts., private bath. 2001 Missouri Avenue. 7-3-23

3 ROOMS and bath, furniished. No pets. Call 877-1379. 7-3-19

1-BEDROOM APT., furnished or unfurniished. Call 877-3983. 7-3-23

FURNISHED APT., 4 rooms and bath. Adults. Phone 877-0165. 7-3-23

NEWLY DECORATED — 5 rooms, unfurnished. Phone 451-5784. 7-3-26

EFFICIENCY furnished apt., men only. 201 Madison Avenue. Call 876-7453. 7-3-30

5 ROOMS AND bath, unfurnished. Adults preferred. Will accept 2 children. Phone 876-8975. 7-3-19

TWO 3-ROOM unfurnished apt., heat, hot water. 1245a and 1247 Niedringhaus. Call 876-0262 or 1-314-367-0231. 7-4-6

FURNISHED APT., newly remodeled, ½ block to bus line. Call 876-9684. 7-3-19

2-ROOM FURNISHED APT., private entrance, one gentleman. 2134 State. 7-3-23

4-ROOM UNFURNISHED APT. with carpeting and garage facilities. 2117a Cleveland. Call 877-5228 or 931-5418. 7-3-23

3 FURNISHED ROOMS. 2029 Bryan. No pets. 7-3-23

3 ROOMS, 1704 (rear) Cleveland. 2 rooms, 1706 Cleveland. 2 rooms, 1708 (rear) Cleveland. Under new management. Inquire 1708 (rear) Cleveland. 7-3-19

Rooms for Rent 8

CLEAN SLEEPING rooms for men. 1513 Second street, Madison. Phone 876-6218. 8-7-12tf

SLEEPING ROOM. 1304a Niedringhaus. 8-3-19

SLEEPING ROOM for rent. 1840a State Street. 8-12-29tf

Business for Rent 9

BEAUTY SHOP FOR RENT, 100% location in Morriss Building, 19th and Edison. Call 876-4400. 9-9-9tf

3-ROOM GROUND floor office, heat and water furnished. 1249 Niedringhaus. Call 1st G.C. Savings 876-0262, evenings call 1-314-367-0231. 9-11-6tf

CAMEO BEAUTY SHOP: Equipped and ready for immediate use. Phone 931-1216. 9-3-23

OR LEASE: 3000 Myrtle. Office and storage space plus 2 car garage. Call 876-6412 after 6 p.m. 9-3-19

STORES 15x50 each, gas heater, parking. $40 month each. 2012 East 20th. Call 876-3405 or 877-2352. 9-3-23

Misc. for Rent 10

BUILDING, for office, dentist, doctor, plenty of parking space. Call 931-1792 10-3-30

FOR RENT OFFICE SPACE
In the Beautiful New
Cochrane Building
"Heart of the Action Location"
CALL MR. COCHRANE
876-1767

Trailers for Rent 11

PAT'S MOBILE home rentals. Couples or with one child. Also 8' wide, for single men or women, $85 mo. Call 931-0758. 11-4-9

HOUSE TRAILER: Couple preferred. Rear 2016 Harris, Madison. 11-3-19

CLEAN 1966, 10x50 mobil home, two bedroom, all utilities furnished. One child accepted. $120 month, $25 deposit. Call after 4 p.m. 877-0505. 11-3-19

NEW TRAILER, for rent until August, furnished, 2-bedroom, water included. Call 877-5489. 11-3-19

Houses Wanted 12

WANTED TO LEASE: 2 or 3 bedroom home, furnished, basement, garage, in Granite City. Write Box 35 c/o Press-Record. 12-3-26

WANTED: 4-room house or apt., unfurnished. Single working woman, reasonable rent, references. Call after 5:30 p.m. 876-3476. 12-3-19

Apts. Wanted 13

SINGLE MAN teacher needs living quarters. Good with tools, caretaking, and repairs to help with the rent. Call 877-8992. 13-3-19

LADY AGE 57 would like 2 nice clean furnished rooms, quite place, downstairs. Call 931-3820. 13-3-19

Rooms Wanted 14

WANTED: Sleeping room with kitchen privileges if possible. Bachelor, middle aged, don't drink. Call 877-1687 between 2-6 p.m. 14-3-19

1965 CHEV. MALIBU
2-DOOR HARD TOP
Beautiful fire engine red with gleaming white top. Equipped with Economical V-8 engine and convenient auto. drive.
ONLY $1050.00
WOODROME OLDS, Inc.
1905 Madison Ave.
452-5107 -- 876-8060

1962 VOLKSWAGEN: Like new. New interior, new tires, new engine, new battery. Phone 877-0879. 15-3-19

1965 MUSTANG Conv., sharp, V-8, 4 speed, $995. 3 Bike M.C. trailer, $125. Call 344-3778 after 6 p.m. 15-3-26

$1988
DELIVERED

Small wonder: can be seen at
LANGENBACH
VOLKSWAGEN
1832 VANDALIA ST.
COLLINSVILLE
345-5500

1964 MERCURY Comet. Very clean, dark blue with light blue interior. 3 speed floor shift with 6 cyl. motor. Needs transmission work. 3818 Lake st. Call 931-3989 after 4:30. 15-3-19

TAKE OVER PAYMENTS
1969 FORD LTD.
Air conditioning, electric windows, stereo tape player, 4-door hardtop, vinyl roof.
CALL 877-8562

Cars for Sale 15

1964 FORD. Call 876-8669. 15-3-23

1968 OPEL Kadett, $1150. Call. 931-3745. 15-3-19

1962 CADILLAC. Call after 4 p.m. 877-2946. 15-3-19

HOUSER'S

HOUSER AUTO PARTS

Open 8 A.M. 'Til 8 P.M. Mon.-Fri.; Sun. 10 A.M.-3 P.M.
- We have a complete Machine Shop Service
- Engines Rebuilt, Cylinder Heads Rebuilt
- Transmissions Rebuilt

LARGEST & MOST COMPLETE WHOLESALE AUTO PARTS IN AREA!!!!
Phone: (Area Code 618) 451-7446—876-1716, 18th & Madison Ave., Granite City, Ill.
HOUSER'S

NOTICE
We at CARMODY PONTIAC, 7th and St. Louis Ave., East St. Louis, Ill., would like to welcome all Pontiac owners in the Tri-City area to come to us for their Pontiacs' Service and Warranty needs.

As a special introductory offer to the Quad Citians — we are offering this 1970 Le Mans sport coupe — one week only — at the SPECIAL LOW PRICE OF:

$2399

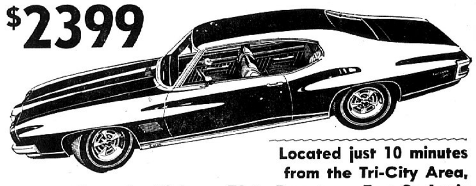

Located just 10 minutes from the Tri-City Area,
Just take Highway 70 to Downtown East St. Louis

Carmody Pontiac
7th ST. and ST. LOUIS AVE. — UP 4-0940
1 Block North of Holiday Inn — BR 1-0594
EAST ST. LOUIS, ILL.

NO QUESTION ABOUT IT! The greatest value we have ever offered new car buyers. These Swingers are in stock for immediate delivery. In addition to 6-cylinder automatics we have 318 V-8's, also Swingers with power steering and air conditioning.

GREAT BUYS FROM "The Good Guys"

JACK

1970 DART SWINGER

$2175 DELIVERED
Swinger Automatic Sale!

14 SWINGER AUTOMATICS IN STOCK!
MORE ARRIVING EVERY DAY!

DART Swinger 2-Dr. Hard-Top

FLASH!
Chrysler Corp. Reduces Prices on 1970 Dodge Darts!

- Vinyl Roof!
- Whitewall Tires!
- Deluxe Wheel Covers!
- Deluxe Vinyl Interior!
- Rim Blow Steering Wheel!
- Carpet!
- Left Remote Control Mirror!
- Bumper Guards Front and Rear!
- Vinyl Body Side Mouldings!
- Belt and Wheel Lip Moulding!

Swinger Bonus Sale Package $293.35

FREE
Automatic Torqueflite Transmission
6-Cylinder — Retail Value $175.45
V-8 . . . . . Retail Value $191.15

IN STOCK FOR IMMEDIATE DELIVERY

GRANITE CITY DODGE
1911 MADISON AVE.
876-3564

Dodge Cars — Dodge — Dodge Trucks

USE CLASSIFIED ADS TO BUY, SELL, SWAP RENT OR HIRE

DEADLINES: NOON SATURDAY for Monday Publication
NOON WEDNESDAY for Thursday Publication

MINIMUM CHARGE $1.00 (BOX NUMBER SERVICE CHARGE $1.00)

Rates: First Insertion 7c WORD; Second Insertion 6c WORD; Fourth Insertion 5c WORD

EXAMPLE: 15 WORDS, 1 TIME — $1.05; 2 TIMES — $1.95; 4 TIMES — $3.60

CANCEL YOUR AD DAY RESULTS ARE OBTAINED—
REFUNDS ARE BASED ON EARNED RATE

Cars for Sale 15

TAKE OVER PAYMENTS

'67 Chevrolet Convertible

V-8, auto., radio, power steering, new white wall tires.

ONLY $45.73 Per Mo.

Includes all finance charges. Ann. per. rate 9.31%. 36 payments starts May 2, 1970.

CASH PRICE $1395

Time Price $1646.28

"CAR BROKERS"

CALL FOR FAST O.K.

423-6300

OVER 70 OTHER CARS

TAKE OVER PAYMENTS

'65 CHEVROLET Impala 2-Dr. H.T.

V-8, auto., radio, w.w., power steering.

ONLY $21.98 Per Mo.

Includes all financing. Ann. per. rate 9.31%. 36 payments start May 2, 1970.

CASH PRICE $688

Time price $791.28

"CAR BROKERS"

Call for Fast O.K.

423-6300

Over 70 Other Cars

For Quality Used Cars Plus Money Saving Deals

Check

BOB'S AUTO SALES

1412 State 877-0086

1966 SATELLITE, 383 4-speed, $700 or $300, take over loan. Call 876-6712. 15-3-23

1964 COUNTRY SQUIRE, 9 passenger. Power and air, $595. 2200 Cardinal. 15-3-19

1961 FALCON, good condition, $150. Inquire 2216 Lincoln avenue. 15-3-19

SUMMER SPECIAL

WHITES AUTO SALES

1301 Washington, Madison, Ill. 877-8955

1965 GRAND PRIX 2 dr. h.t. bucket seats, fact. air, p.s., p.b. a/t — — — — $995

1965 CHEV 4 dr. sedan, V-8, a/t $495

1965 PONT. Convt. a/t, p.s. & p.b. $695

1965 MUSTANG 2 dr. h.t. bucket seats, 6-cyl. stick in floor — — — $645

1965 FORD CONV. V-8 stick — — $795

1967 PLY. 4 dr. sed. V-8 a/t — $795

1963 CHEV. 2 dr. h.t. V-8 a/t — $395

1965 CHEV. CHEVELLE 2 dr. h.t. V-8 a/t — — — $695

1964 CHEV. 4 dr. h.t. V-8 a/t — $495

1964 BUICK 2 dr. sedan V-6 stick with air — — — $395

1963 CHEV. 4 dr. h.t. V-8 a/t — — $395

1957 RANCHERO PICKUP V-8 stick in floor bucket seats and console — — $495

— SPECIAL —

1966 OLDS F-85. 4 DOOR SEDAN. 4 new tires, V-8, A/T. — — — $595

OTHERS TO CHOOSE

$50-$100 AND UP

NEW 1970 BUICKS NOW ON DISPLAY!

CALL:

Walter J. Emde

Local Representative for Mixon Buick

FOR A **Demonstration Ride**

FOR COMPLETE BODY WORK — Parts, Service, New Paint Job — Call HY BASDEN, Our Service Manager

Call Walt at 876-6454 or 873-0146

MIXON BUICK

1910 State Street E. St. Louis

Cars for Sale 15

'63 RAMBLER American, runs good. Good tires, $150. Call 877-5442. 15-3-19

1956 CHEVY wagon, 4 door, 1 owner, 8 cyl., auto. Excellent mechanical condition. Good tires. $235. Call after 5 p.m., 931-1817. 15-3-19

GREAT BUYS

FROM

"The Good Guys"

JACK

1968 CHARGER — 383 automatic, air cond., vinyl roof, 9000 miles. owner. It's perfect.

'68 DART: 6 cyl., std. trans.

'66 BUICK RIVIERA. Power & air. Sharp car.

'66 CHEVELLE: 4-speed.

'62 PONTIAC: Grand Prix; power and air; console; buckets.

'66 DART: Station Wagon, 39,000 miles, ones owner. Guaranteed for 11,000 miles; 6 cyl., automatic, air cond.

'69 DODGE: 440; 4 door sedan, power steering, air cond., automatic, fully equipped.

1968 DODGE POLARA: 4 dr. hardtop. One owner. Sharp. V-8, automatic, power steering & brakes. Air conditioned.

'67 LeMANS: Steering, brakes, air-cond. Auto.

1964 FORD: Galaxie 500. V-8, auto., power steering. Sharp.

1969 CHARGER: One owner. V-8, automatic, power steering, vinyl roof.

1968 VW: Sharp: $1395.

1965 DODGE: 4 door sedan. One owner and it's like new.

Many Other Models To Choose From!!!

GRANITE CITY DODGE

1911 Madison Ave.

876-3564

Cars for Sale 15

1959 OLDS 98. Full power, good condition. 2415 Delmar. Phone 877-3304 15-3-19

"Sammy"

GEORGEFF

Your Local Representative

BIG FOUR

CHEVROLET, Inc.
227 West Main
(Formerly Norwine Chev.)
Collinsville, Ill. 345-5444

Residence Phone: 876-8927

Sammy wishes to invite his friends and past customers to come in for a "Real Deal" on a new or clean used car.

50 Gallons of Gas FREE on a NEW or USED CAR from Sammy

Caprice Coupe--1970

Turbo hydromatic, power steering, power disc brakes, radio, rear speaker, tinted glass around, fac. air, 400 cu. in. engine, special interior, floor mats, white vinyl top, door edge guard moldings, white sidewalls, clock forest green, black interior.

1800 Actual True Miles

List Price $4693 **Sale $3793**

Cars for Sale 15 | Cars for Sale 15 | Cars for Sale 15

For Quick and Efficient Service On Your Car or Truck

STOP IN AND SEE ...... **HAROLD CHITWOOD**

SERVICE MANAGER

"WE SERVICE ALL MAKES"

B. E. HOHLT, INC.

1837 MADISON AVE. GRANITE CITY, ILL.

1952 CHEVY pick-up, new tires, runs good. Call 877-2571. 15-3-19

HONDA 450, also 1967 Olds convertible for balance due on each. Phone 877-2721 after 3:30 p.m. 15-3-19

'67 OLDS Delmont

HOLIDAY SEDAN.

Air conditioning. Power. Custom Interior.

$1650.00

Woodrome Olds, Inc.

1905 Madison Ave.

452-5107, 876-8060

1961 DODGE convertible, $150. Box 1125 R.R. No. 2, G. C., Apt. 3. 15-3-19

1961 CHEVROLET Bel-Air 4-door sedan, 6-cyl., auto., clean, $350. Call 876-2949 after 5 p.m. 15-3-19

Hundley Auto SALES and LEASING

(Formerly Hundley Pontiac Co.)

'63	CADILLAC H.T., 4 door, power and air - - - - -	$895
'69	TEMPEST (Customs) H.T., 2 dr., V-8, auto., ps, air	$2895
'69	CATALINA, 6 pass. wagon, power, air - - -	$3495
'69	GRAND PRIX H.T., 2 dr., power and air - - - -	$3795
'65	MUSTANG H.T., 2 door, V-8, auto., ps, air cond.	$1095
'67	G.M.C. Value Van, 6 cyl., automatic - - - -	$895
'69	BUICK Wildcat, H.T., 4 dr., power and air - -	$3395
'68	BONNEVILLE Conv., power and air - - - -	$2795
'69	CATALINA, 4 door, power and air - - - -	$2995
'66	BONNEVILLE H.T., 4 dr., power and air - - - -	$1595

RUPERT HANELINE WALTER CHATMAN

SALE!

ALL PRICES MARKED DOWN!

SAVE!

'69	FURY 4 door - - - - - - NOW	$2095
'68	PLYMOUTH Satellite - - - - - NOW	$1595
'66	VALIANT Automatic - - - - - NOW	$850
'65	MUSTANG Convertible - - - - NOW	$850
'65	GALAXIE 4 door - - - - - - - NOW	$850
'64	CHRYSLER New Yorker - - - - NOW	$750
'63	THUNDERBIRD NOW	$550
'63	VOLKSWAGEN 2 door - - - - - - - NOW	$450
'62	CHRYSLER 4 door - - - - - - - NOW	$295
'61	PONTIAC 4 door - - - - - - - NOW	$150
'60	OLDSMOBILE 2 door - - - - - - - NOW	$150

MANY OTHERS AT COMPARABLE SAVINGS!

ELLEDGE MOTOR CO.

19th AND GRAND GL. 2-3137

TRUCK EQUIPPED for cleaning septic tanks. 324 Broadway, Venice. 15-3-23

BREWER Motor Co.

Ambassador, Rebel Hornet, Javelin, AMX

USED CAR SALE

All Cars Over $500 Carry A Warranty!

1968 AMBASSADOR: DPL Wagon; all power, air conditioned; V-8.

1965 CADILAC: 4 dr. H/T. Fully equip. inc. power windows. Real sharp car Priced for quick sale.

1967 "T-BIRD". 4 dr. Landau H/T. All power, A/C, V/roof, sharp, w/some factory warranty left.

1966 FORD. Station wagon, low mileage, 1 owner, std. trans. Big "6" eng.

1965 PONTIAC G.P.: V-8, H.T., 4-speed transmisison.

1965 DODGE Coronet 500, HT, power & air cond. . . Real sharp.

1968 FORD FAIRLANE: Power steering, air cond., V-8, 4-dr. sedan,.

V.W. SALE: 1966 2-dr sedan; 1969 2-dr. sedan.

April Fools Day Is Gremlin Day

See Harold Coy or Ed Sido

BANK FINANCING

STATE TRUCK INSPECTION DUE NOW!

BREWER MOTOR CO.

2165 MADISON AVE.

452-3166 or 876-7925

39 Years at 22nd and Madison

'67 PONTIAC

Catalina, H.T. Coupe. 18,000 miles. Factory air. New car trade.

$1895.00

WOODROME OLDS, Inc.

1905 Madison Ave.

452-5107 -- 876-8060

1694 FORD Fairlane, reasonable, good condition. 2507 Grand. 15-3-19

1960 RAMBLER for sale. Call 876-3547. 15-3-23

1958 MERCURY, auto., $70 Collinsville. Call 344-5923. 15-3-26

1966 FORD Bronco, vinyl top. Call 876-3251. 15-3-23

SALE OR TRADE, 1969 Chevy ½-ton pick-up. Call 876-3205 after 5 p.m. 15-3-23

1965 FALCON, 43,000 miles. Phone 931-1221. 15-3-19

1964 PONTIAC 4-door hardtop, V-8. Call 797-0425 or come by 4513 Vine after 5. 15-3-30

1967 KARMANN GHIA. Call 877-5359. 2824 Marshall. 15-4-13

We Pay Cash for

Good Clean Cars

Any Make or Model

LaRUE'S AUTO SALES

2261 Madison Ave., 877-6304

1964 CHEVY Impala. Phone 931-4942. 15-3-23

1956 CHEV., speed equipment too numerous to list, everything goes, make offer. 2431 Hemlock. 15-3-23

1964 VOLKSWAGEN. Call 931-1310. 15-3-23

1968 VOLKSWAGEN, blue, 2-door sedan, several options, see at 1151 Edwardsville Road. Price, $1295. 15-3-19

1962 RENAULT as is, make offer. Good '62 Power Glide trans., $60. 1515 2nd Street, Madison. 15-3-26

1962 CADILLAC Coupe De Ville, excellent condition. 2718 E. 24th Street. 15-3-23

1948 FORD pickup, A-1 condition, nice paint job, $250. Call 931-0094. 15-3-19

1946 CHEVY pick-up, good condition. 2814 Palmer. 15-3-23

1957 CHEVY, lots of extras. Call 452-7130. 15-3-19

ONE OWNER: 1963 Ford Fairlane 500, real clean, by owner. Phone 877-3102. 15-3-19

1965 CHEVY Impala 4-door, V-8, auto., power steering. 2508 State after 5:30. 15-3-23

1958 RAMBLER 4-door, good body, runs and starts better, 75% rubber and battery. Reasonable. 1713 State. 15-3-19

GM CHEVROLET GENUINE PARTS

Putting you first, keeps us first

SUPER CHEVROLET SERVICE

MATHEWS BREAKS THE PRICE BARRIER

Camaro Coupe

WAS $2819.00 NOW $2512.00

Biscayne 4 Door Sedan

WAS $2868.75 NOW $2475.00

Impala Custom Coupe

WAS $3347.75 NOW $2750.00

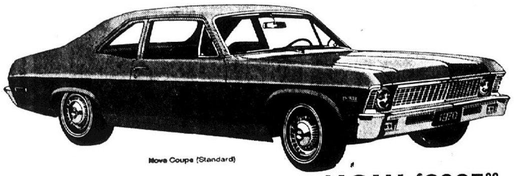

Nova Coupe (Standard)

WAS $2399.95 NOW $2095.00

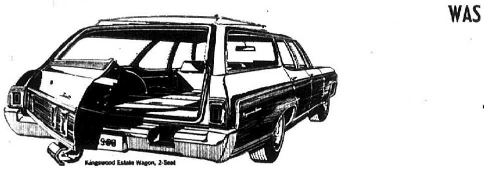

Kingswood Estate Wagon, 2-Seat

WAS $3838.50 NOW $3150.00

Chevelle Sport Coupe

WAS $2789.00 NOW $2450.00

MATHEWS CHEVROLET CO.

GRANITE CITY ILLINOIS

USE CLASSIFIED ADS TO BUY, SELL, SWAP RENT OR HIRE

DEADLINES: NOON SATURDAY for Monday Publication
NOON WEDNESDAY for Thursday Publication

MINIMUM CHARGE $1.00 (BOX NUMBER SERVICE CHARGE $1.00)

Rates: First Insertion 7c WORD — Second Insertion 6c WORD — Fourth Insertion 5c WORD

EXAMPLE: 15 WORDS, 1 TIME — $1.05; 2 TIMES — $1.95; 4 TIMES — $3.60

CANCEL YOUR AD DAY RESULTS ARE OBTAINED— REFUNDS ARE BASED ON EARNED RATE

Cars for Sale 15

1965 BUICK Skylark convertible, V-6 engine, one owner, excellent condition. No. 2 Bermuda Lane. 15-3-19

1961 CHEVY 4-door sedan, standard, clean, $195. Call 877-1756. 15-3-19

1965 BUICK Special, $400. Call 876-4309. 15-3-23

1963 RAMBLER Classic 770, 4-door sedan, economical 6, extra clean, low mileage, original tires, 75% tread. Days, call 877-2152; night, 656-7168. 15-3-19

1966 CHRYSLER 300, fully equipped, factory warranty, $1795. Mitchell Auto Mart, call 931-1630. 15-3-23

1966 DODGE Coronet R.T. automatic, bucket seats, power steering, mag wheels, plum with black interior. Call 876-1233. 15-3-23

1959 CHRYSLER, power steering, power brakes, air conditioning, $195. 2057 Thirteenth Street. 15-3-19

1965 CORVETTE: 410 h.p., 2 tops, 4-speed. Phone 344-1468 evenings. 15-3-23

1962 FURY Plymouth 4-door, V-8, radio, heater, power steering, $265. Phone 877-7294. 15-3-19

'68 PLYMOUTH FURY III: 2-door hardtop, 318 with torqueflite, power steering, factory air, Polyglass tires and all vinyl interior, $2095 or $200 and take over payments. Call 877-0865. 15-3-19-26

Misc. for Sale 17

TYPEWRITER AND ADDING MACHINE rentals, late models, all types. Rentals applied to purchase price. Portable typewriters, all makes, students discount. Triangle Typewriter and Supply, 1916 State. 877-1912. 17-7-11tf

HEARING AIDS $79 and up. Repairs all makes while you wait. Batteries discounted. Madison, 62 E. Ferguson, Wood River. 17-3-30

FURNITURE — New or used. Before you buy, give Perdue a try. Perdue Furniture Co., 910 Madison Ave., 452-7197 or 877-9385. 17-3-10tf

COAL DELIVERED by the ton large egg $13 per ton, ½ inch stoker $13, Franklin County 10 mash stoker $15, Franklin County egg $15. Butch's Coal Co., 1331 Iowa Avenue. Call 876-2766. 17-3-19

CHAIN LINK FENCE installed, free estimates. Call 876-1611. 17-3-19

ROCK, SAND, cement, lime, coal, rock salt for water softeners in sacks at the yard or delivered by the ton, trash barrell $2.50, bluff dirt $12 a load, dark slag $15, 4 hooks steel clothesline post $15 a pair. Butch Material, 1331 Iowa. Call 876-2766. 17-3-19

FOR SALE OR RENT
FOSTER IDEAL HOSPITAL BEDS
Also, wheelchairs, walkers and commodes. 80% reimbursable by MEDICARE.
MIDTOWN PHARMACY
877-1200 2057 Johnson Rd.

MOTOR OILS, Havoline, Quaker State, Conoco, Pennzoil, Permalube, Mobiloil, Golden Shell, all at discount prices. Type A ATF. Surplus Discount Store, 19th & Niedringhaus. 17-2-6tf

LET US fence your yard with chain link fence. With all double-dip galvanized material. All posts set in cement. For free estimate call 877-5400 or 876-2570 17-5-22tf

SEWING MACHINE sales — rentals. New Necchies, Brothers, Nelcoes, Westerns; dress makers. Used electrics treadles, powers. Trade, terms. Motors, cabinets, attachments, parts. New typewriters. Closed Sunday, Mondays. John and Marie Montgomery, 2612 E 25th. 877-2421. 17-4-2

JOHNSON OUTBOARD MOTORS, Richline boats, boating supplies. Spring sale. Check our prices before you buy. Aqua Marine Sales, 4237 Highway 111 (Pontoon Beach). Call 931-0514. 17-3-26

Misc. for Sale 17

CHAIN LINK FENCE headquarters, do it yourself and save money. 42 in. high 11 gauge wire, 69c per ft. includes wire, toprail, line pots, loop caps and tie wires. Corner post with fitting, $4.65, end and gate post, $3.65, walk gates complete, $13, double drive gates, $30. Bring in your plans. Butch's Material, 1331 Iowa. Call 876-2766. 17-3-19

BOATS AND boating accessories, largest selection of popular brands in Southern Illinois. Glasstron, Wellcraft, Tom Sawyer, Glasspar, Monark, Pontoon Boats. Mercury outboard and inboard motors, Sterling trailers. Open evenings til 9 p.m. Clark Boat and Motor, 313 W. St. Louis Avenue, East Alton, Ill. Call 259-8712. 17-5-4

KIRBY VACUUM CLEANER'S, good condition, rebuilt, $39.95. Call 876-7253. 17-3-23

PIANOS: March specials. Used Wurlitzer spinet, Baldwin spinet, reconditioned uprights. High trade. Rental. Open Sundays. Biermans Piano Shop, Sparta. 1-443-2982 17-3-30

ORTHO Lawn Fertilizer, ½ price, perr. rye grass 29c lb., playground 59c lb., blue grass 69c lb. Huebner Hardware, 2881 Madison. 17-3-30

BATH VANITIES: Cultured marble top, complete with faucet 24" to 30" $79.95, Call 451-9724. Huebner Hardware, 2881 Madison. 17-3-30

REBUILT BICYCLES— Parts, service. Drost St., Maryville. Call 345-4984 after 2 p.m. 17-3-30

AKC REGISTERED poodle puppies, silver, toy-miniatures, shots, can be financed. Call 877-3912. 17-3-19

TRASH BARRELS, also dirt, rock and chat. Phone Steve Benko, 876-0157 17-4-2

FOAM PADDING. Reupholster your favorite chair. Low cost poly foam. Cut to size. Any thickness. any size. Free estimates, Surplus Discount Store, 19th and Niedringhaus. 17-2-6tf

24-HOUR HEATING SERVICE. Phone 877-8424. 17-3-30

LATEX PAINT, $1.98 a gallon, 8 colors and white, one gallon covers average room. Surplus Discount Store, 19th & Niedringhaus. 17-2-6tf

TYPEWRITER AND adding machine rentals. Portable typewriters Royal and Smith Corona. Student discounts. Used desk model machines. Graham's Book Store, Niedringhaus and Delmar. 17-9-26tf

REMOVE EXCESS body fluid with Fluidex tablets, only $1.69 at Mid-Town Pharmacy. 17-3-19

SEWING MACHINES for rent, new or used straight or zigzag. Buy it later if you wish. Closed Sundays, Mondays. Big John's, 2612 E. 25th. 877-2421. 17-4-2

DAVE'S PEST Control Service. Roaches my specialty. $1.00 room. Phone anytime, 931-4430. 17-3-19

FAST AUTO license service. License and titles. Specialize out of state titles and sales tax. Forest Wilson, 2507 Grand. 17-4-2

SAVE on laundry detergent, direct from mfg. Controlled suds. Guaranteed satisfaction. 25 lbs. $4.75. For home delivery call 876-8907. 17-3-19

SEWING MACHINE SERVICE: All makes. Don't fuss, call us. 877-3526. 17-4-2

PORTABLE TV, one console. 1715 Edison. Call 877-4155. 17-3-19

LOOK WHAT you can buy for $149.95 for living room. Spanish Mediterranean, Early American, traditional and other styles. Also 5 pc. grouping couch, 3 chairs & ottoman for $139.95. Jim's, 1913 State st., 877-0490. 17-3-19

ADULTS ONLY: Our cabinets are rated X-ellent. Spruce up that drab and dreary kitchen. Call Bill's Cabinet Shop. Bill Ellsworth, 877-5123, Free estimates. 17-4-6

DIRT: $8 per load. Dark slag $15 per load. Rock, $3.50 per ton. Sand, $3 per ton. Phone 931-1805. 17-3-23

TV'S, AUTOMATIC washers, gas ranges, chrome breakfast sets, baby beds. Call or come in. Pop's Swap Shop. Phone 877-2321, 2905 Edwardsville Road. 17-3-19

Misc. for Sale 17

HOME IMPROVEMENT and BUILDING SUPPLIES OF ALL KINDS
E. JONES LUMBER
Located ½ Mile East of Mitchell School on Old Hwy. 66 in Mitchell
OUR PRICES ARE RIGHT
Phone 931-2244

JOHNNY'S FISHING lake is now open. On Chain of Rocks Road, 2 blocks west of Maryville Road. 17-3-19

14 FT. runabout boat, 40-horse Mercury motor with electric starter and trailer $395.00. Call 451-9538 17-3-19

TOY POODLE puppies. A.K.C. registered, eight weeks old. Phone 797-0224 17-3-19

GOT A PROBLEM kitchen? Call us. We are one of the few custom cabinet makers in this area. We don't look big; but we are good. Bill's Cabinet Shop, 877-5123. Free estimates. 17-4-6

30 BRAND NEW towels $1.00. Cotton and rayon, assorted beautiful colors. Satisfaction guaranteed. Write RONLO-A, 13432 No. County Branch, St. Louis, Mo. 63138. 17-4-13

WASHER FOR sale, repair service on any make or model. Service guarantee, call 876-8540. 17-3-19

LEE'S BARGAIN Store, 1300 19th st., call 876-7601. New living room sets $99.95 and up. New bedroom sets $149.95 and up. Used couches $19.95 and up. Used refrigerators and stoves $24.95 and up. Also used TV's, $24.95 and up. Top price paid for used furniture. 17-3-19

1969 FLH Harley Davidson motorcycle, like new, $1995. Telephone 877-4120. 17-3-19

BEAUTY SHOP equipment. 3300 Terrace lane. Phone 876-9270. 17-3-26

ELECTRIC STOVE, Frigidaire, white, $25. Call 931-3944. 17-3-19

CHAIN LINK fencing, double dipped galvanized material. Expert erection at reasonable prices. Phone 877-4174. 17-3-19

WOULD YOU like to earn 7% interest on your money? First Free Will Baptist Church of Granite City is offering 7% general obligation bonds. Call 876-7484 for information. 17-4-23

SCHNAUZER, female, AKC registered. Champion sired, 3 months, $75. Also grooming and stud service. Call 876-3517. 17-3-19

GOOD USED white pine, tongue and groove, 1x6x14, 50 pieces, $30. Service station type gasoline pump, $20. 1958 Volkswagen, runs good, $200. Heavy duty go-cart frame and engine, $50. Oil stove with thermostat, $10. 24" riding lawn mower, 6 hp engine, $75. Call 931-0917. 17-3-19

ONE NEW electric trolling motor. One used trolling motor. Call 931-2565. 17-3-19

MINIATURE Schnauzers, AKC, $75 up. Eves. and Sun. Call 931-2765. 17-3-23

IF YOU need slag for driveway or dirt call Mike Jarbo, 931-0089. 17-3-23

MAYTAG AUTO. WASHER: Also air condition. Reasonable. Call 876-5498. 17-3-19

MISC. RUMMAGE SALE: Friday & Saturday, March 20 & 21, starting 8 A.M. Moving to small home. 3831 Nameoki Rd. 17-3-19

18 CUBIC FOOT PHILCO, nofrost refrigerator, floor model, new warranty, terms available. Phone 876-1259. Ask for Ralph. 17-3-23

4 TIRES: 8.45 x 15. Good tread, must be seen, $20.00. G.C. Mezger, #18 Riviera. 17-3-19

IP
25% Discount
This coupon is good for 25% discount on the purchase of any lamp on display at Illinois Power until March 20, 1970. Total discount of 25% on purchase of any number of lamps.
TAKE THIS COUPON TO ILLINOIS POWER

Misc. for Sale 17

— SINGER CO. —
FINAL WINTER CLEARANCE
ALL STOCK MUST GO!
—SAVE— —SAVE— —SAVE— —SAVE—
★ OPEN STOCK
★ DEMONSTRATORS
★ SALESMAN DEMONSTRATORS
SAVE UP TO $100 ON ALL THESE TOUCH & SEW MACHINES

USED MACHINES
★ SINGER PORTABLES . . . . $9.98 and up
★ SINGER CONSOLES . . . . $19.98 and up
★ ZIG ZAG MACHINES . . . . $19.00 and up
★ ALL OTHER MAKES . . . . $15.00 and up

VACCUUM CLEANERS
4 Porch & Patio Cleaners — MODEL D5 — each $24.88
3 Cannister Cleaners — WITH ATTACHMENTS MODEL E10 — each $38.00
2 Upright Cleaners, — MODEL U44 — each $48.88
HURRY NOW FOR BEST SELECTION

SINGER CO. 3210 NAMEOKI ROAD BELLEMORE VILLAGE 876-0151

DUAL SPEAKERS, Standel amplifier, like new, call after 5 P.M. 931-4688. 17-3-23

GARAGE SALE: 10 A.M. to 7 P.M. More items daily. Lots of Misc. 2129 Bryan, rear house. 17-3-19

SINGER PORTABLE TYPEWRITER, perfect $36. Metal wardrobe $16. Phone 931-1681. 17-3-19

INSULATION, used, 2,000 sq. ft. ½ price. Phone 931-1805. 17-3-23

BASEMENT RUMMAGE SALE —Thursday, Friday and Saturday. New and used tires. 2716 Stratford Lane. 17-3-19

18' FIBERGLASS DAY CRUISER: 90 h.p. outboard. Call 931-0367 after 5:30. 11-3-23

BUILT-IN CABINETS: 8 ft. long, knotty pine, wrought iron hardware, $200. See at Northtown. Phone 931-1805. 17-3-23

GENEVA'S WIG SALON: 2578 Washington Ave. Phone 876-0915. Kanekelon Self Styler wig. Never needs rolling, $19.95. Also Styling wigs at $5.50. 17-3-19

100% HUMAN HAIR hand tied, long, blond stretch wig and case. Worn twice. Cost $150., sell for $50. Call 876-0915. 17-3-19

WIG, BLONDE, $25. 2732 Dale. 17-3-19

FREE PUP, 2½ months old, had some shots. Call 877-4161. 17-3-19

IRISH SETTER puppies. 2471 Center Street. 17-3-23

AIR CONDITIONER, GE, 17,500 BTU, good condition, $150. After 6 p.m. call 931-2127. 17-3-19

SOFA, extra good condition. 1621 Courtnay. 17-3-19

SIAMESE CAT, spayed and declawed, beautiful pet, $25. Call 931-0592. 17-3-19

YELLOW LINEN formal, size 10-12, worn once. Phone 877-1005. 17-3-19

BEAUTIFUL LARGE maple hutch, excellent condition. Call Friday morning, 877-0153. 17-3-19

FIBER GLASS trailer skirting. Phone 876-2530. 17-3-23

LOST BRIGHT carpet colors, restore them with Blue Lustre. Rent electric shampooer $1. Kirchner Coast to Coast Store, 3916 Nameoki Road. Call 452-7173. 17-3-19

POOL TABLE, 4x8, 3-pc. slate, newly recovered, new pockets. Call 876-0915. 17-3-19

LARGE DOG HOUSE and pen, off ground, $10. 2235 Delmar. Phone 876-0866. 17-3-19

MAN O WAR: 15-ft. fiber glass fishing boat. '69 9.8 Mercury motor, Dilly trailer. Take over payments. Call 876-8867 after 4 p.m. 17-3-23

BOYS SPORT COATS, medium blue, sizes 10 and 12, like new. Call 877-5228. 17-3-23

REBUILT TV'S, $19.95 up. Call 877-4078. 17-3-30

THE PROVEN carpet cleaner Blue Lustre is easy on the budget. Restores forgotten colors. Rent electric shampooer $1. Ben Schermer Hdw., 1918 Delmar, call 876-5671 and 4010 Pontoon Road, call 931-4515. 17-3-19

GERMAN SHEPARD puppies, 6 weeks old, will keep till Easter. Call 931-0397. 17-3-19

SEWING MACHINES. Basement clearance, sale of used electric cabinet models and portables. Singers, Whites, New Homes, others. Small deposit or big discount for cash and carry. 2612 E. 25th Street. 17-3-23

DON'T MERELY brighten carpets, Blue Lustre them, no rapid resoiling. Rent shampooer $1. Reese Drug. 17-3-19

1966 SEARS motorcycle, 175cc, like new, $150. Call 877-3781. 17-3-23

BEFORE YOU BUY GIVE PERDUE A TRY
PERDUE Furniture Company FREE PARKING
NEW AND USED FURNITURE AND APPLIANCES
877-9385 452-7197
910 Madison, Madison, Ill.

Misc. for Sale 17

SINGER Easter Fabrics
POLYESTER KNIT SALE

MOON PRINT $5.66 YD.
100% POLYESTER
60" Wide - - Reg. $6.98 - - SALE

RITZ SOLIDS $4.88 YD.
100% POLYESTER
60" Wide - - Reg. $5.98 - - SALE

CABLE STITCH $5.88 YD.
100% POLYESTER
60" Wide - - Reg. $7.98 - - SALE

TWEED STITCH $5.88 YD.
100% POLYESTER
60" Wide - - Reg. $7.98 - - SALE

PERFECT FOR SPRING CAPES AND COATS
RIBLESS CORDUROY $1.44 YD.
100% COTTON
45" Wide - - Reg. $1.98 - - SALE

3210 Nameoki Rd. 876-0151

TABLE AND 6 chairs, chrome, $50. 2121 State. 17-3-19

IT'S TERRIFIC the way we're selling Blue Lustre to clean rugs and upholstery. Rent shampooer $1. Perdue Furniture, 910 Madison Ave., Madison. 17-3-19

21-INCH MOTOROLA console TV, plays good. Boys clothes and suits, size 10 and 12. Call 876-2235. 17-3-19

RUMMAGE — Old dishes, drapes, clothing, books, miscellaneous. Thursday and Friday. Also, Monday thru Friday next week. 2127 Monroe. 17-3-19

TAVERN EQUIPMENT for sale. Also water cooled air conditioner. 324 Broadway, Venice. 17-3-23

GARAGE SALE — Clothing, misc. Saturday, March 21. Box 82, Hwy. 162. Call 931-0556. 17-3-19

FOR "A job well done feeling" clean carpets with Blue Lustre. Rent electric shampooer $1. Lombardi Paint Co., 23rd and State. 17-3-19

TOY POODLE, black, good with children, all shots. Call 451-9924. 17-3-26

ELECTRIC COFFEE POT, 9-cup. Kenmore mixer, 12-speed, $5. Lucor tape recorder, 2-speed, $40. Call 931-0541. 17-3-19

ALTO SAXOPHONE w/case, 2-year-old Vito, $225. Call 877-1389. 17-3-30

POODLE PUP, black, registered. Call 1-288-7635. 17-3-23

100-EGG electric incubator, used once, 50 chick size electric battery brooder, both $40. After 4 p.m., 4285 Hiway 162, quarter-mile east of Route 111 on Route 162. 17-3-19

QUILTS AND QUILT TOPS: 1547 Sixth St., Madison. Phone 877-5347. 17-3-19

TWENTY CHURCH PEWS, eight ft. long. Out of Baptist Church. Nice. Phone 876-0333. 17-3-23

POMERANIAN toy puppies, 6 weeks, 3 female, AKC papers. 1531 Lindell, Granite City. 17-3-19

2 BOSTON BULL TERRIERS: Male. 2536 Roney Drive, after 6. 17-3-23

JIM BEAM Kentucky Cardinals. Call 1-488-2798 or 675-2655. 17-3-19

CLUBHOUSE: 3 rooms, inside toilet. Otter Creek, Nutwood. Half down. Phone 931-2629. 17-3-19

ROLLAWAY BED $15, wringer washing machine $20, 2 wheel trailer $8, 2 boys Stingray bikes $10 & $7.50. Phone 876-0968. 17-3-19

AKC REGISTERED German shepherd puppies, 9 weeks old. Call 1-656-5032. 17-3-23

CHINCHILLAS, standard & beige, entire herd for $1000 or will trade for car, boat, etc. Call 451-7586. 17-3-23

1959 GMC BUS, runs and drives good. Priced for quick sale, $425. Phone 876-4350. 17-3-26

CHEV. BUS CAMPER, fully equipped. Good condition, priced right, $400. Phone 876-4350. 17-3-26

BABY BED: Good condition, $8. Call 451-7586. 17-3-19

RUMMAGE ALL WEEK: Easter baskets, clothes, dishes, books, lots of new things. Everybody come browse. 2368 Miracle & Orville. 17-3-19

6 FT. BAR & SWIVEL STOOLS, black with chrome, 6 months old, like new. Sylvania stereo, 4 speed with stand, excellent condition. Zenith portable TV, 21", late model, perfect. Call 877-0206. 17-3-19

WELL DRILLING RIG for sale. Call 876-0284. 17-4-13

APT. SIZE GAS STOVE $20. New aluminum storm window overall size 28" x 44" ¼ $7.00. Call 876-2967 after 5. 17-3-19

SNOW TIRES: Pair 775 x 14, nylon, 4 ply, white walls, used this winter, $25. Call 877-0206. 17-3-19

FREE PUPPIES for good home. 2222 Lincoln. Call 876-3984. 17-3-23

WILL TRADE 2 month old color TV Philco, for car. Car must be worth seven hundred, 3 year guarantee. Call 931-3820.

FORMALS: Size 9, worn once, $15 each. Call 931-2133. 17-3-19

VOLKSWAGEN ENGINE 1700 c.c. 125 h.p. balanced, tuned, lightened. Run 2,000 m. $350. Outboard racing motor, 10 h.p. Mercury, boat, $75. Tires, wheels new fit, 1968 up, V.W. $35.00. phone 452-5188. 17-3-19

BUY YOUR Room Air Conditioner now and save. Philco, all sizes. Use our layaway. Umberhine Furniture. 2200 Cleveland. 17-3-23

Misc. for Sale 17

WHITE GERMAN SHEPHERD PUPS: Ideal Easter gift. $30. Large, off the ground dog kennel. Call 877-9371. 17-3-23

GARAGE SALE: Friday 20 & Saturday 21 - In Scotty's gift Bldg. 2908 East 23rd St. Everything must go. RCA-TV, love seat & chair, lawn mower, baby bed, motor, antique picture frames, clothing like new, misc. 17-3-19

HIGH BACK SWIVEL CHAIR: Metalic dress, size 20. 2552 Center. 17-3-19

I'M A SATISFIED CUSTOMER telling everybody about somebody that will help anybody with complete kitchen remodeling, built-in cabinets, ceramic tile, plumbing fixtures, and appliances installed. No worry for the customer. Prices are unbelievably low. 25 years experience means professional workmanship and know how. Call me 877-0221 anytime. Free estimates, terms. Remember the money you save is your own. 17-4-13

4 X 8 PING PONG TABLE: Metal legs. Registered silver miniature French poodle, one year old. Call 877-3549. 17-3-23

MINIATURE POODLE: Apricot, papers, $85. Call 877-9252. 17-3-23

Misc. for Sale 17

110 JOHN DEER TRACTOR: Electric range, B-flat clarinet and miscellaneous. Phone 931-5212. 17-3-23

ANTIQUE WALNUT SHELF CLOCK: Excellent condition. West Belleville. Phone 1-398-3675 after 6. 17-3-19

PIANO: $65.00; bedroom suite, $150.00; table & 6 chairs $35.00; cook stove, $20.00; bed, complete, $30.00; buffet $25.00; phone 877-1162. 17-3-19

GIRL'S FORMALS: Size 9. Like new. Pink, blue & yellow. Call 877-3364 after 6:00 P.M. 17-3-26

38" GAS RANGE: Maytag wringer washer. Very good condition. Call 931-0859. 17-3-19

COPPER GUTTERING, used, 30c ft. Phone 931-1805. 17-3-23

Misc. for Rent 18

FOR LEASE SPACE In Beauty Salon
FOR INFORMATION
Call--- 931-3500

Misc. Wanted 19

WANTED
• COPPER • BRASS •
• ALUMINUM RADIATORS •
LEAD and OTHER MATERIALS
O'DELL'S IRON AND METAL CO.
100 State St. Madison, Ill. 876-6680

WANTED: Used furniture. Any amount. Steinberg Furniture Exchange, 1824 State St., 877-5882. 19-11-20tf

WANTED!!!
USED MOBILE HOMES
We Accept Trade-Ins
Holiday Mobile Home Park
Call: 797-0390

WANTED: Your Kodak developing. 24-hour service. Graham's Book Store 19-4-18tf

WANTED: Boats, outboard motors, trailers. Let us sell it for you. Aqua Marine Sales, 4237 Highway 111 (Pontoon Beach). Call 931-0514. 19-3-26

Misc. Wanted 19

WANTED TV's that don't work, late models only. Black & white or colored. Call 877-2321. 19-3-19

MAD, MONSTER, detective, wrestling, Mechanics, Confession type magazines. Paper back and comic books. Call 876-3265. 19-3-30

BARBER SHOP wanted with lease, will pay cash. Call Larry Yarber, 235-4567 after 6 p.m. 19-3-23

RIDER WANTED: Between Granite and 12th and Spruce. Work 8-4:30. Call 452-5322. 19-4-6

RIDE WANTED: to 12th and Spruce from Oaklawn Subd., 8:30 to 5:00. Call 876-8535. 19-3-19

Business Opp. 21

INVESTMENT OPPORTUNITY!
Well-known local business group is desirous of $20,000 private loan to provide resources to re-establish successful retail business downtown.
12% Return Per Year Guaranteed
WILL ACCEPT $5000 MINIMUM INVESTMENT
Box 36, Granite City Press-Record
1815 Delmar Ave., Granite City, Ill.

WOULD YOU like a business of your own. Very little investment required. Can be worked from your own home. Call 931-4919 for interview. 21-3-23

Help Wanted 22

MAN or WOMAN TO MAKE SURVEY FOR COMFORT HEATING & AIR CONDITIONING
4 to 5 hours per day. No experience necessary. No age limit.
CALL FOR APPOINTMENT 876-2626

CAN YOU help me please. I need part time help. Ideal for men or women. Wonderful opportunity, very rewarding. Phone 876-9047 between 6-9 p.m. 22-3-19

Experienced Teachers Wanted —
Chicago Suburban High Schools
MR. STANLEY
representing two large comprehensive west suburban high schools near Chicago will interview experienced teachers
Saturday, March 21 and Sunday, March 22
at the
Jefferson Hotel
ST. LOUIS, MISSOURI
Master's schedule $8000 to $15,000; Board pays Blue Cross/Blue Shield-50%; Major Medical-100%; $5000 Life Ins.-100%; sick leave and personal days. Call for interviews beginning
9 A.M. Saturday, March 21
Phone 314-621-4600

COLLEGE COUPLE to work weekends managing motel. Must be over 21. Call 931-1414 between 9 and 5 p.m. for interview. Ask for Mr. Mercer. 22-3-19

Help Wanted 22

HELP WANTED!
INSIDE or CURB
Age: 18-35
Apply In Person
From: 7 to 8 P.M.
PARK-N-EAT
-- Closed Sundays --

PART-TIME JOB, earn big money. Call 452-4178. Must be 21 years or older and have car. 22-3-23

WOULD YOU be interested in part time work? Set your own hours and income. No limit to what you can earn. Men or women. Call 931-4919 for interview. 22-3-23

JOBS OF ALL kinds, some beginners to $650 month. American Employment, 1715 State St. 22-4-13

Jobs of Int.—M 23

DRIVERS NEEDED: Train NOW to drive semi truck, local and over the road. You can earn over $4.00 per hour, after short training. For interview and application call (314) 241-4783, or write Safety Dept., Nationwide Systems, Inc., Interstate Terminal Bldg., 69 W. East Grand ave., St. Louis, Missouri. 23-3-19

ACCOUNTANT: General, for large multi-corporation, $10,600. Call Mr. Davis, 465-4261. Data Placement Systems, Piasa Bldg., Alton. 23-3-10

MECHANIC
Over the road trucking company, located in Granite City desires a trailer mechanic with welding experience. Union scale plus all fringe benefits. Would consider an apprentice.
call . . 797-0500

USE CLASSIFIED ADS TO BUY, SELL, SWAP, RENT OR HIRE

DEADLINES: NOON SATURDAY for Monday Publication
NOON WEDNESDAY for Thursday Publication

MINIMUM CHARGE $1.00 (BOX NUMBER SERVICE CHARGE $1.00)

Rates: First Insertion 7c WORD — Second Insertion 6c WORD — Fourth Insertion 5c WORD

EXAMPLE: 15 WORDS, 1 TIME — $1.05; 2 TIMES — $1.95; 4 TIMES — $3.60

CANCEL YOUR AD DAY RESULTS ARE OBTAINED— REFUNDS ARE BASED ON EARNED RATE

Jobs of Int.—M 23

NEWSBOYS WANTED: Apply in person. Granite City News Co., 1414 19th St., or call 876-6050. 23-4-11 tf

EXPERIENCED automobile buffer; also car washer. Call 451-7922. 23-9-15 tf

RETAIL MANAGEMENT TRAINEE: Unusual opportunity. Excellent benefits. $5400. Call Mr. Davis, 465-4261. Data Placement Systems, Alton. 23-3-19

Jobs of Int.—F 24

SECRETARIES - STENOGRAPHERS

Several attractive positions in Trust Department for persons interested in challenging work in a professional atmosphere. Good working conditions, hours 8:30 - 4:30, plus company paid benefits. Duties include:

SHORTHAND — 80 WPM
TYPING — 50 WPM
FILING, and Some Light Figure Work

Minimum of 1 year's experience necessary. To apply, please phone 421-5200, Station 521.

BOATMEN'S NATIONAL BANK
Broadway & Olive, St. Louis, Missouri
— AN EQUAL OPPORTUNITY EMPLOYER —

SECRETARY — Typing and shorthand required, terrific salary, excellent position for sharp gal, ⅔ of fee paid. D & B Employment, 2800 Madison, 452-6160. 24-3-19

A SECURE FUTURE demands being trained for it. Positions in our field are always awaiting our graduates. Joseph's School of Hair Fashions. Call 876-9727. Enroll now. 8th grade education only. 24-3-19

WANTED: Reliable woman to live in or stay nights with elderly lady. Call 877-9144. 24-3-19

CLAIMS EXAMINER — Good math and memory required, excellent salary and benefits. D & B Employment, 2800 Madison, 452-6160. 24-3-19

BOOKKEEPER: Full charge, good location and starting salary, fee reimbursed. D & B Employment, 2800 Madison, 452-6160. 24-3-19

BOOKKEEPING MACHINE operator, NCR 3100, accounts payable, good salary and benefits, ideal job for more mature person. D & B Employment, 2800 Madison, 452-6160. 24-3-19

HOUSEHOLD HELP wanted. Call 451-9934. 24-3-19

TYPIST: $400, 40 wpm, company will train you for telephone. Call Mrs. Van Wie, 465-4261. Data Placement Systems, Piasa Bldg., Alton. 24-3-19

TELLER: Fee paid, $350, above average position. Call Mrs. Van Wie, 465-4261. Data Placement Systems, Piasa Bldg., Alton. 24-3-19

GENERAL OFFICE — All around duties, very nice office, $315. Call Mrs. St. Clair, 465-4261. Data Placement Systems, Piasa Bldg., Alton. 24-3-19

CLERK TYPIST: Fill in for receptionist. Attractive, great firm, $325. Call Mrs. St. Clair, 465-4261. Data Placement Systems, Piasa Bldg., Alton. 24-3-19

GIRL FRIDAY — Attractive, mature, Alton, call now, $360. Call Mrs. Eagle, 465-4261. Data Placement Systems, Piasa Bldg., Alton. 24-3-19

BOOKKEEPER: Local, great boss, small office. Call Mrs. Eagles, 465-4261. Data Placement Systems, Piasa Bldg., Alton. 24-3-19

DICTAPHONE TYPIST: Fascinating company, career spot, $400. Call Miss Mitchell, 465-4261. Data Placement Systems, Piasa Bldg., Alton. 24-3-19

TYPIST: Insurance experience preferred, excellent opportunity for advancement, $350. Call Miss Mitchell, 465-4261. Data Placement Systems, Piasa Bldg., Alton. 24-3-19

RELIABLE LADY to live in, light housework and help with school age child. Nice working condition. Phone 877-2953. 24-3-19

Employment Wtd. 25

CHILDREN CARED for in our homes. State approved. Call 452-4145 or 876-2992. 25-3-26

IRONINGS: 25-30 pieces, $4. Pick-up and delivery. Call 877-2395. 25-4-2

CARPETS AND furniture cleaned in your home, reasonable prices, free estimates. Superior Carpet. Call 931-1420 or 931-4967. 25-3-26

TRASH HAULING, barrels emptied, basements cleaned, barrels for sale. Call 877-4497. 25-3-26

SHARON'S UPHOLSTERY. Free estimates. Phone 876-6313. 25-4-2

IF YOU HAVE trash to be hauled, phone 877-5812. 25-3-19

TRASH BARRELS emptied, basements cleaned. Barrels for sale. Call 877-8542. 25-3-30

ALL KINDS of tree work, insured. Call 877-2631 or 876-6674. 25-4-6

Jobs of Int.—F 24

HAIR STYLIST WANTED: Ask for Jean. Call 876-9529. 24-3-26

BABYSITTER WANTED: 5 days, 3 school age children, Frohardt school area, own transportation. Call 876-4398 after 6 p.m. 24-3-19

BABY SITTER wanted in my home. Bellemore Village area. Must have references and own transportation. Phone 877-9132 after 6 p.m. 24-3-19

BABY SITTER, in my home, Lee avenue. Call 876-5015 after 2:30 p.m. 24-3-19

Employment Wtd. 25

INMAN'S TREE Service. Trimming, topping and removal of dead and dangerous trees. Hedge and shrubbery trimming and spray work done, reasonable, insured, experienced and reliable men. Free estimates. Phone 876-4418. 25-3-30

CARPENTRY: WELL experienced in rathskellers, bars, paneling, room additions, garages. Call 877-2906. 25-3-23

TRASH HAULING: Call 876-2992. 25-4-27

SEWING AND alterations. Phone 931-1681. 25-3-30

TRASH HAULING, barrels for sale. Basements cleaned. We have sanitation permit. Call 876-5249. 25-3-30

TRASH HAULING: Basements cleaned, garages cleaned. Barrels emptied. Phone 876-0567. 25-4-2

HOME REPAIRING: All types. Call 931-0467. 25-5-4

CUSTOM UPHOLSTERING — Reference furnished. Pick-up and delivery. 2061 Rhodes, call 876-6901. 25-4-6

IRONINGS: Any amount. Good work. Call 931-3432. 25-4-9

TRASH BARRELS emptied and for sale. Call 876-8072. 25-4-6

IRONINGS: Call 876-2918. 25-4-6

PLASTERING, new homes, patching, old walls refinished. Free estimates. H. Muyleart Plastering Co., call 931-1404. 25-4-9

PAINTING: Interior and exterior— 9x12 room, $12 labor. Any 2 bedrooms, $34 labor. Free estimates. Phone 931-5030. 25-3-19

LICENSED CHILD care, infants up, 2429 Grand (rear). $12.50 for one and $20. for 2. 25-3-26

TYPING DONE in my home. Call 931-0384. 25-3-19

TRASH HAULING and basements cleaned. Call 877-7238. 25-4-6

IRONINGS IN my home. Phone 876-2530. 25-3-23

WILL CARE for sick or elderly, references. Call 877-5006 or 931-2237. 25-3-19

REMODELING, ceiling tile, paneling, ceramic tile work, floors tiled, repair work of any kind, also all kinds of concrete work. Phone 931-1681. 25-4-13

YARD GRADING, garden plowing, yard sodding, yard seeding. Call 877-1521. 25-3-30

Personals 26

BRIDAL & FORMAL NOOK removed, 2013 Delmar. Open all day—evenings. Phone 877-3886. 26-3-30

Business Cards 28

DOG OBEDIENCE classes begin March 30. Contact Mrs. Richard Rice, 1009 Grand, Edwardsville. Phone 656-6265. 28-3-19

CARPENTRY & CONCRETE work, all kinds. Garages, carports, porches, driveways, patios, waterproofing, tuckpointing, plastering. Phone 877-5278. 28-3-19

TRENCH-DITCHING: Call 931-0660. 28-5-4

TEETOR SIGN Company, magnetic signs. Call 931-3549. 28-3-30

Beauty-Mart (MARIE'S) **876-9415**
2500 Nameoki Road, Right Across from Kirkpatrick Homes — Plaza Shopping Center
NEW OWNER — MARIE RAY
"NO APPOINTMENT NECESSARY"
OPEN 6 DAYS, 3 NIGHTS 'TIL 8 P.M.
FREE HAIRBRUSH WITH EVERY PERMANENT WITH THIS AD AS COUPON

Business Cards 28

PIANO LESSONS in my home. Beginners or advanced. Call 931-2898. 28-3-30

HOME REPAIRS. No job too small. Call Vince 451-4766. 28-3-19

ANY TYPE TREE SERVICE
HAULING
Free Estimates
Phone 877-3692 - 877-0872

TERMITES - Termites - Termites: Stop their damage now. We guarantee for five years at no extra cost to you. Stone Exterminators. Phone 876-1035. 28-3-26

HEATING SERVICE CALLS
24-HOUR SERVICE
All Work Guaranteed
876-2626

ROOFING, siding. Home improvements of all kinds. No money down. Call anytime, 877-5920. 28-3-31

PLUMBING REPAIRS. Call 931-2967. Sewer lines, water lines. 28-3-26

AUTO LICENSE SERVICE, Judd, 2776 Madison avenue. 28-7-29tf

KIDDIE KORNER
Hours: 6 A.M. to 6 P.M.
Phone: 876-4360
Sponsored by FIRST BAPTIST CHURCH

PINK POODLE SALON, by appointment. Call 931-5493. 28-3-30

FURNITURE UPHOLSTERING and repairing. Large selection of materials and vinyls. Custom work at reasonable rates. Modern upholstering. 1423 23rd Street. Phone 877-8392 or 877-8155. 28-3-26

Hank Skinner Says---
There is no extra charge on expert TV repair. Call me for any TV problems for color or black and white.

Dave Says---
We Also Have Expert Service on All Major Appliances: Maytag, GE and Zenith

SUPREME APPLIANCE
2109 JOHNSON ROAD
452-5315 or 877-5559

PIANO LESSONS. Call 931-2967 after 5. 28-3-26

ROACHES, waterbugs, all household pests, $1.00 per room. Stone Exterminators, call 876-1035. 28-3-26

MICE AND RATS exterminated. Results guaranteed. Stone Exterminators, 876-1035. 28-3-26

DAVE'S PEST Control Service. Roaches my Specialty. $1.00 per room. Phone anytime, 931-4430. 28-3-19

K-K'S POODLE Grooming and Supplies. Toy silver stud service. 2311 State. Call 876-4011. 28-3-30

GENERAL HOME repairs. First class workmanship. We repair anything from leaky water faucets to building a complete home. For prompt service call Joe, 876-3473. 28-4-6

TREE SERVICE
Trimming & Removal
State Insured & Approved
— FREE ESTIMATES —
Phone: 876-4418

FURNITURE UPHOLSTERING and repairing, cushions refilled, overstuffed furniture a specialty. Bolliger Upholstering 1508 Pontoon. TR 6-8919. 28-10-11tf

UNIQUE HAIR Fashions, open Monday thru Saturday, no appointment necessary. Call 877-0666. 2920 Nameoki Road. 28-3-23

HAPPY DAY CHILD CARE CENTER
877-8834

Business Cards 28

NOW OPEN GARNER'S GARAGE
Nameoki and Pontoon Rd.
TUNE UPS & OVERHAULS OUR SPECIALTY
Call 931-4471
DEWEY GARNER & SON

JUNK CAR removal free if you have title. Phone 876-6439. 28-4-9

NORTH ST. Poodle grooming. Call 877-0978. 28-3-26

POLKA TIME
GEORGE VASILOFF and OTTO NUSPL
PETE & MARY'S
SATURDAY NIGHT MARCH 21st

AUCTION SERVICE: Household, estate, farms, liquidation. Call 931-2866. Norm & Bud's Auction Service. Members National Auctioneers Association. 28-3-23

Income Tax Service
2159 Orville
Call After 6 P.M. for Appt.
931-2348

WELL DRIVING RIG for sale. Call 876-0284. 28-4-13

FOR ANY IMPROVEMENT AROUND OFFICE OR HOME
IMPROVERS UNLIMITED
LERTON H. HUNTER, 877-8009
JACK A. KARBARSKI, 451-7920

CESSPOOL PUMPS, septic tanks cleaned. Phone 876-3241. If no answer call 876-9303. 28-3-23

LIMITED SUPPLY
THIS MONTH
FRESH FISH
Buffalo - Some Cat
Phone 931-0184 or 451-4707

GREAT RIVER KENNEL CLUB
Conformation and Obedience Class Starting Thursday, April 2
For Information Call
931-2315

Lost & Found 29

FOUND: White poodle with collar, 2800 block Saratoga. Call 876-6845 after 7 p.m. 29-3-19

LOST: Girls glasses and purse. Needs glasses badly. Vicinity Pontoon Beach. Reward. Call 931-0343. 29-3-19

FOUND: Small dog, part beagle. Owner or good home wanted. Call 877-4207. 29-3-19

LOST: Male dog, part bassett-beagle, small, light brown. Name "Sid." Reward. Call 452-8154. 29-3-19

LOST: Pekingese female, brown with shade of black. Blue collar, West Granite area. Call 877-1482. 29-3-19

Notices 30

I will not be responsible for debts contracted by anyone other than myself on or after this date, March 19, 1970. GERALD COPELAND, 1903 Edwardsville Road, Granite City. 30-3-19

Notice!
WE WILL DISCONTINUE
BARBECUE
AFTER
SAT., MARCH 21ST
VFW POST 1300
2044 Washington Ave.
Granite City

FISH FRY
FRIDAY, MARCH 20
4 'til 8 P.M.
V. F. W. POST 1300
21st and Washington
CARRY OUTS

GIGI'S POODLE palace, grooming. Call 931-2336. 28-3-30

PIANO TUNING and repair. Reasonable price. Call Harlan Jones, 931-0868. 28-4-2

Coming Events 31

SPECIAL ANTIQUE AUCTION —Wednesday, March 25, 6 p.m. Old dishes, clocks, lamps, cast iron items, tools, old furniture, misc. items. Flea Market every Saturday. Consignments welcome. Goessman Auction, Route 140 Bethalto, Ill. Leroy Goessman, auctioneer. Phone 377-6041. 31-3-19

RUMMAGE SALE and Spring Bazaar, given by Girl Scout Cadette troop 231. Schermer's Garden Shop, March 21st. 9:30 til ?? 31-3-19

GBU MEETING will be held Saturday, March 21 at 8 p.m. at K. C. Hall, 21st and Edison Avenue. 31-3-19

Coming Events 31

FISH FRY
AND SHRIMP
EVERY FRIDAY
12:00 'til 8:00
PUBLIC INVITED:
AMERICAN LEGION
POST 113
24th & Madison Ave.
-- Carry Outs --
Phone 876-2902

4TH ANNUAL Ceramic Show at Mineral Springs Hotel, Alton, Ill., March 20, 21 and 22. Information on competitive entries or classes contact: Joyce McEvers, 241 So. Main, White Hall, Ill. 62092. 31-3-19

EASTER HAM SHOOT
—AT—
AMVET Post #51
5100 Lakeview Dr.
Sat., March 21st
AND
Sun., March 22nd
Starting: 11 A.M. & 12 Noon
--- Public Invited ---

PUBLIC SALE

Located 3 miles west and north of Mitchell, Ill. From Jct. 270 and 3 take Rte. 3 one block to Old 66 over Chain of Rocks Canal Bridge, then left under bridge, go 1 mile north. (Watch for markers.)

WED., MARCH 25
BEGINNING 11:00 A.M.
- TRACTORS - COMBINE
- MACHINERY - TRUCKS
- MISCELLANEOUS

Phone 618-459-3620
TERMS: CASH ON DAY OF SALE
FRED SEGAR, Owner
Phone 931-1787
EDW. H. AHRENS
Auctioneer

Card of Thanks 32

Gratitude from the ERNEST J. MILLER FAMILY.
In our time of deepest grief
And in our hour of need
Our dear friends gave comfort
By their many heartfelt deeds.
A hug, a kiss
A pie, a cake, a whispered prayer
A handshake to say . . . I was there
All the things you have said and done
Helped us bear the pain of losing our
Loved one,
If Dad were here I know he would
Say . . . I knew they would all help this way
Yet even he could not express
Our gratitude for your comfort in our deep distress,
A whispered prayer, a word or two
Prayed by you, and you, and you
For all the kindness you have done
Our thanks to you . . . every one.

Special thanks to Rev. and Mrs. Ralph Cook, Bethel Chapel church members, and many friends, neighbors and Mercer Funeral Directors.
MILDRED MILLER and FAMILY'S 32-3-19

KARRER — We wish to express our sincere appreciation to our friends, neighbors and relatives for the many beautiful floral offerings, the Memorials to St. John's Evangelical United Church of Collinsville and kind expressions of sympathy shown us during our recent bereavement through the loss of my dear husband, our father, grandfather and brother, OTTO KARRER. We especially wish to thank Rev. Donald Sabbert for ihs spiritual help and comfort and the members of St. John's Evangelical United Church of Collinsville who have been most gracious to us, the Herr Funeral Home of Collinsville and all others who assisted us in many ways. It all has been deeply appreciated.
ETHEL B. KARRER and FAMILY 32-3-19

We wish to thank our kind friends and neighbors for their acts of love and sympathy during our recent loss of father, grandfather and father-in-law, JOHN F. NUNES SR. We also extend grateful thanks for the beautiful floral tributes and to the pallbearers and Rev. David Maxton and Sedlack Funeral Home.
JOHN NUNES JR. and FAMILY 32-3-19

Card of Thanks 32

Our love and deep appreciation are extended to all who made the illness and passing of our beloved, PETE SCHERMER, a little easier. A special thank you to all at St. Elizabeth Hospital in Granite City who watched over and prayed for him so constantly.
THE FAMILY 32-3-19

In Memoriam 33

In loving memory of BARNNETT (ROY) GREENMAN who passed away one year ago today, March 19, 1969.
Sadly missed by—
WIFE, MOTHER, CHILDREN, GRANDCHILDREN, and All Who Loved Him. 33-3-19

In loving memory of BENTLEY BONE, March 19, 1969:
Our hearts are filled with sadness.
Our eyes shed many a tear.
God only knows how much we miss him
At the end of one year.
God has you in His keeping
We have you in our hearts,
God grant us grace that we can meet
Never more to part.
CHILDREN, GRANDCHILDREN 33-3-19

In loving memory of JOSEPH F. SMITH, March 22, 1966.
Sadly missed by—
WIFE and CHILDREN 33-3-19

In loving memory of ESTELLE MARCUS. Passed away March 19, 1969.
Sadly missed by—
HUSBAND, CHILDREN and GRANDCHILDREN 33-3-19

In loving memory of HOWARD GREGORY SR., March 20, 1969.
His memory is as dear today
As in the hour he passed away.
Sadly missed by—
ALL WHO LOVED HIM 33-3-19

Public Notices 34

NOTICE

The Board of Education, Community Unit School District No. 9, Granite City, Illinois, is requesting sealed bids on the following items of supply and equipment. Detailed specifications may be obtained at the Board of Education Business Office at 20th and Adams Streets, Granite City, Illinois. Bids are due in the office of the Board of Education, 20th and Adams Streets, Granite City, Illinois, 62040, not later than 3:30 p.m. on the dates as indicated below. A public bid opening will be held at such time and place.

March 31, 1970
Lockers
Music Equipment
Chicken Dinners
April 6, 1970
Instructional Supplies (NDEA)
April 13, 1970
Art and Instructional Supplies
April 20, 1970
Library Book Binding
/S/ DONALD STUCKE
Secretary 34-3-19

CLAIM NOTICE
STATE OF ILLINOIS
IN THE CIRCUIT COURT OF THE THIRD JUDICIAL CIRCUIT MADISON COUNTY, PROBATE DIVISION

In the matter of the Estate of JOHN ANTONAVICH a/k/a EVAN ANTONAVICH, deceased.
No. 69-P4-225

Notice is given of the death of the above.

Date Letters Were Issued: March 6, 1970.

Executor: Nick J. Mance of 1106 State, Madison, Illinois.

Attorney: George Filcoff of Granite City, Illinois.

Claims against the estate may be filed in the office of the Circuit Court, Probate Division, County Courthouse in Edwardsville, Illinois, within 7 months from date of issuance of letters; and any claim not so filed is barred as to the estate inventoried within that period. Also, copies of claims must be mailed or delivered to the executor-administrator and to the attorney.

WILLARD V. PORTELL, Clerk of the Circuit Court. (30-3-12-19-26)

IN THE CIRCUIT COURT OF THE THIRD JUDICIAL CIRCUIT MADISON COUNTY, ILLINOIS
IN THE MATTER OF THE) ESTATE OF ANNA) ANTAL, DECEASED)
NO. 64-E-184

PUBLICATION NOTICE

The requisite affidavit for publication having been filed, notice is hereby given you, ISABELLE GERECKE, IRENE H. TRAMPE, BARBARA R. BUTTS, WILHELM ANTAL, STEVEN ANTAL, LOUIS J. ANTAL, CHARLES ANTAL, JOHN ANTAL, DONALD J. ANTAL, RONALD C. ANTAL and JOSEPH C. ANTAL, JR., Defendants in the above entitled proceeding, that a Petition has been filed in the Circuit Court, Third Judicial Circuit, Madison County, Illinois, by Katheryn M. Stauseback, Administratrix with Will Annexed of the estate of Anna Antal, Deceased, praying for leave to sell real estate described as follows, to-wit:

A tract of land in the East Half of the Northeast Quarter of Section 15, Township 4 North, Range 9 West of the Third Principal Meridian, Madison County, Illinois, described as follows: Beginning at a point on the East line of said East Half 1844.5 feet South of the Northeast corner of the said East Half; thence West parallel with the North line of the said East Half 1349.7 feet to the West line of the said East Half; thence South along the said West line 291 feet; thence East parallel with the said North line of the said East Half 1349.5 feet to the East line of the said East Half; thence North along the said East line 291 feet to the place of beginning, containing 9.05 acres, more or less,

and for other relief; that Summons was duly issued out of said Court against you as provided by Law and that said proceeding is still pending.

Now, unless you, ISABELLE GERECKE, IRENE H. TRAMPE, BARBARA R. BUTTS, WILHELM ANTAL, STEVEN ANTAL, LOUIS J. ANTAL, CHARLES ANTAL, JOHN ANTAL, DONALD J. ANTAL, RONALD C. ANTAL and JOSEPH C. ANTAL, JR., the said Defendants, file your answers to the Petition in said proceeding or otherwise make your appearance therein in the said Court held in the Courthouse, Edwardsville, Illinois, on or before April 17, 1970, default may be entered against you and each of you at any time after that day and a Decree entered in accordance with the prayer of said Petition.

DATED this 5th day of March, 1970.
WILLARD V. PORTELL, Clerk.
LUEDERS, ROBERTSON & KONZEN
1939 Delmar Avenue
Granite City, Illinois 62040
Telephone: 876-8500
Attorneys for Administratrix 34/3/12-19-26

CLAIM NOTICE
STATE OF ILLINOIS
IN THE CIRCUIT COURT OF THE THIRD JUDICIAL CIRCUIT MADISON COUNTY, PROBATE DIVISION

In the matter of the Estate of JESSIE J. O'DAY, deceased.
No. 70-P1-17

Notice is given of the death of the above.

Date Letters Were Issued: March 6, 1970.

Executor: Alice Mitchell of 205 Hampden, Venice, Illinois.

Attorney: George Filcoff of Granite City, Illinois.

Claims against the estate may be filed in the office of the Circuit Court, Probate Division, County Courthouse in Edwardsville, Illinois, within 7 months from date of issuance of letters; and any claim not so filed is barred as to the estate inventoried within that period. Also, copies of claims must be mailed or delivered to the executor-administrator and to the attorney.

WILLARD V. PORTELL, Clerk of the Circuit Court. (30-3-12-19-26)

IN THE CIRCUIT COURT OF THE THIRD JUDICIAL CIRCUIT MADISON COUNTY, ILLINOIS
IN THE MATTER OF THE) ESTATE OF RUTH PAULINE AKERS WYATT,) DECEASED.)
NO. 69-P10-519

PUBLICATION NOTICE

The requisite affidavit for publication having been filed, notice is hereby given you, ALMA McCRACKEN, JAMES THOMAS AKERS, ELMER RAY AKERS, CHARLES WAYNE AKERS, THOMAS C. LAND, LEONARD C. LAND, JOSEPH C. LAND and CLETA MAE WARFEL, Defendants in the above entitled proceeding, that a Petition has been filed in the Circuit Court, Third Judicial Circuit, Madison County, Illinois, by Granite City Trust and Savings Bank, Administrator of the estate of Ruth Pauline Akers Wyatt, Deceased, praying for leave to sell real estate described as follows, to-wit:

Lot 40 in Block 6 of Addition to Blocks 6 and 7, Inglesyde Addition to Granite City, according to the Plat thereof recorded in Plat Book 13, Page 17, Madison County, Illinois; commonly known as 2510 State Street, Granite City, Illinois,

and for other relief; that Summons was duly issued out of said Court against you as provided by Law and that said proceeding is still pending.

NOW, unless you, ALMA McCRACKEN, JAMES THOMAS AKERS, ELMER RAY AKERS, CHARLES WAYNE AKERS, THOMAS C. LAND, LEONARD C. LAND, JOSEPH C. LAND and CLETA MAE WARFEL, the said Defendants, file your answers to the Petition in said proceeding or otherwise make your appearance therein in the said Court held in the Courthouse, Edwardsville, Illinois on or before April 17, 1970, default may be entered against you and each of you at any time after that day and a Decree entered in accordance with the prayer of said Petition.

DATED this 5th day of March, 1970.
WILLARD V. PORTELL, Clerk.
LUEDERS, ROBERTSON & KONZEN
1939 Delmar Avenue
Granite City, Illinois 62040
Telephone: 876-8500
Attorneys for Administrator 34/3/12-19-26

ANNUAL TOWN MEETING

NOTICE IS HEREBY GIVEN to the legal voters, residents of the Town of Nameoki in the County of Madison and State of Illinois, that the Annual Town Meeting of said Town will take place on Tuesday, April 14, 1970, being the second Tuesday of said month, at the hour of 7 o'clock P.M. at Long Lake Firemen's Hall, 4113 Pontoon Road, for the transaction of the miscellaneous business of the said town; and after a Moderator having been elected, will proceed to hear and consider reports of officers, to appropriate money to defray the necessary expenses of the Town and decide on such measures as may, in pursuance of law, come before the meeting; and especially to consider and decide the following:

The Budget and Appropriation Ordinances.
Tax Levy Ordinances.
All By-Laws, Rules and Regulations.
And any other matter affecting Nameoki Township.

Note: Residents attending the annual Town Meeting must be registered voters of Nameoki Township.

Dated February 26, 1970.
LOUIS WHITESELL
Town Clerk 34-3-19

NOTICE OF PUBLIC HEARING

Notice is hereby given that a tentative budget and appropriation ordinance for the Town of Nameoki Township in the County of Madison, State of Illinois, for the fiscal year beginning March 15, 1970, and ending March 14, 1971, will be on file and conveniently available to public inspection at Nameoki Town Hall from and after 9:00 o'clock A.M., Monday, March 2, 1970.

Notice is further hereby given that a public hearing on said budget and appropriation ordinance will be held at 7:00 o'clock P.M., Tuesday, March 31, 1970, at Nameoki Town Hall, 4250 Hwy. 162, in this Town, and that final action on this ordinance will be taken by the electors at the annual town meeting to be held at 7:00 o'clock P.M., Tuesday, April 14, 1970, at the Long Lake Firemen's Hall, 4113 Pontoon Road.

Note: Residents attending this hearing must be registered voters of Nameoki Township.

Dated this 26th day of February, 1970.
HARRY A. BRIGGS, Supervisor
LOUIS WHITSELL, Clerk 34-3-19

NOTICE OF PUBLIC HEARING

Notice is hereby given that a tentative budget and appropriation ordinance for road purposes of the Nameoki Township Highway Comm. in the County of Madison, State of Illinois, for the fiscal year beginning March 15, 1970, and ending March 14, 1971, will be on file and conveniently available to public inspection at 4250 Hwy. 162, Nameoki Town Hall from and after 9:00 o'clock A.M., Monday, March 2, 1970.

Notice is further hereby given that a public hearing on said budget and appropriation ordinance will be held at 7:00 o'clock P.M., Tuesday, March 31, 1970, at 4250 Hwy. 162 in this Nameoki Township and that final hearing and action on this ordinance will be taken at a public hearing to be held the same night.

Note: Residents attending the hearing must be registered voters of Nameoki Township.

CHARLES HANKS, Highway Commissioner
LOUIS WHITSELL, Clerk 34-3-19

Priests, K. of C.'s To Compete in Benefit

Catholic priests will compete against members of Tri-City Knights of Columbus Council Council 1098 in the second annual "Saints vs. Sinners" benefit basketball game at 7 p.m. Friday at the Nameoki school gym.

It will be followed by a free orchestra dance at the K. of C. club, 21st street and Edison avenue.

Tickets for the game are $1 for adults and 50 cents for children, and gross proceeds will be contributed to Newman Foundations in Illinois state colleges and universities.

The dance will feature the Duke Dudley combo. The band is being financed through the Music Performance Trust Fund of the American Federation of Musicians through the courtesy of Granite City Local 717.

200 Attend Elks' St. Pat Day Dinner

A corn beef and cabbage dinner, given traditionally for the past 34 years by the past exalted rulers of the Elks Lodge, was served Tuesday night to over 200 members.

Paul Edmonds served as chairman for the dinner and introduced the hosts and Orville Hodge, who was instrumental in starting the dinner.

Rev. Kevin Sullivan assistant pastor at Sacred Heart Church, gave the invocation.

After the dinner, Charles Campbell was presented with the "Elk of the Year for 1969" award for his outstanding work for the Lodge.

Several Elk bowling teams will leave by bus on Friday morning to attend the national Elk Bowling Tournament in Lima, Ind.

Free TB Chest X-Rays Set for 4 Dates Here

Quad-City residents may take part in a free chest x-ray survey when the mobile x-ray unit visits this area on four dates in April and May, William H. Dorsey, president of the Madison County Tuberculosis Association announced today.

This year's county-wide chest x-ray program, financed by voluntary contributions to the TB Christmas Seal Campaign, started last week, with free x-rays Thursday in Venice and in Granite City on Friday and Saturday.

The mobile x-ray unit will be stationed at the Venice police station, Broadway and Klein street, from 9 a.m. to 12:30 p.m. on Thursday, April 2.

On Saturday, April 4, the unit will be open to the public at the city hall in Granite City from 9 to noon and 1 p.m. to 5 p.m. Unit personnel will return to the same location on Friday, May 1, for a repeat session, with x-rays taken from 10 a.m. to noon and from 6:30 p.m. to 8:30 p.m.

The free chest x-rays also will be available on Saturday, April 11, at the Dairy Master, 419 Madison avenue, Madison, from 9:30 a.m. to 1 p.m. and from 2 to 5 p.m.

Dorsey noted that pregnant women will not be chest x-rayed unless they present written requests from their physicians. He also pointed out that TB clinic out-patients should not substitute mobile unit chest x-rays for regularly scheduled clinic examinations.

The combined community and industrial survey is free to all area residents 18 years old and over, Dorsey said. Five cases of active turberculosis were found among 23,614 adults x-rayed on the mobile unit last year.

Essentially negative findings are reported to individuals having chest x-rays through the survey. Findings other than negative are reported to the family physician named by the individual at the time of registration.

Tuberculosis suspects are reported to both the family doctor and to the Madison County Tuberculosis Clinic. Films are kept on file in the Association's office for ten years and are available to the family physiçian upon request, Dorsey said.

Local industries the mobile x-ray unit will visit during the next seven weeks, include:

Phelps Dodge Aluminum, Madison, Wednesday, March 25; Granite City Army Deepot, Tuesday, March 31; A. O. Smith Corp., Wednesday, April 1; Union Electric Co., Venice, Thursday, April 2.

Union Division, Miles Laboratories, Monday, April 13; Granite City Steel Co., Tuesday, Wednesday, Thursday, April 14, 15 and 16; St. Elizabeth Hospital, Wedneesday, April 22; and the Nestle Co., Friday, May 1.

ever ponder ...
... WHAT TO DO TODAY?
... ever ponder
HOW TO REALLY LIVE?
ever ponder
HOW NOT TO DIE?
Jim Ponder ...
CAN HELP ANSWER THESE QUESTIONS FOR YOU?
Every Evening at 7:30 P.M.
MARCH 22 - 29
THIRD BAPTIST CHURCH AUDITORIUM
26th & Grand Ave., Granite City, Ill.

ALLSTATE TAX SERVICE
INCOME TAX $5 UP
Thousands of people each year rely on Allstate Tax Service for expert help on their tax returns. This year, with the changes in the Federal forms and the new Illinois income tax, it's more important than ever to come to Allstate. Allstate Tax Service guarantees the accuracy of your return. No appointment necessary.
BELLEVILLE
672 East Main Street
Phone: 233-4662
GRANITE CITY
1312 Niedringhaus
Phone: 877-4044
ALLSTATE TAX SERVICE
BOTH FEDERAL AND STATE RETURNS
Monday thru Friday 9 a.m.-9 p.m., Saturday 9 a.m.-5 p.m.

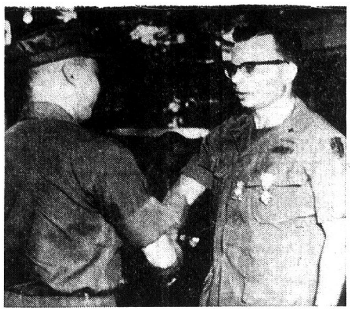

HONORED IN VIETNAM. Lt. Col. Earl F. Stover (right), an Army chaplain, receiving the Vietnamese Armed Forces Honor Medal First Class from Lt. Gen. Lu Lan.

Col. Stover Receives Vietnam Honor Medal

Army Chaplain (Lieutenant Colonel) Earl F. Stover, son of Mrs. Thelma V. Stover, 3016 Ramona drive, Granite City, has been awarded the Vietnamese Armed Forces Honor Medal First Class near Pleiku, Vietnam.

Congratulating him was Lt. Gen. Lu Lan, commanding general of the II Corps, Army, Republic of Vietnam.

The award is given to persons who have contributed significantly to the training and development of the Vietnamese armed forces.

Lt. Col. Stover earned the award for his service as chaplain with the Military Assistance Command, Vietnam Advisory Team 21, working with Vietnamese Buddhist, Catholic and Protestant chaplains.

He entered the Army in July 1947, and was last stationed at Ft. Sam Houston, Tex. The colonel also holds two awards of the Army Commendation Medal. His wife, Delores, lives in San Antonio, Texas.

Postal Clerks Cite 20% Lag in Salary

Wages of postal employees will be 19 months and at least 20% behind comparable rates in private industry, a spokesman for organized postal clerks here said today.

Kenneth Morton, president of Granite City Local 182, United Federation of Postal Clerks, cited federal statistics in showing that comparable private wages advanced 5.74% last year.

He said that if Congress heeds the Nixon administration budget recommendations by delaying federal pay raises until Jan. 1, the present one-year lag will be lengthened to 19 months.

"The continuing upward curve in the cost of living is responsible for the ever-increasing size of the catch-up pay we will need to close the gap," he said. "A pay raise of 20% is now required.

"These figures," he added, "go a long way toward explaining the unrest in the ranks of postal employees who, for nearly a decade, have been promised wage comparability with private industry by three administrations in a row—and are farther away from that goal than ever before."

TRY OUR LENTEN PIZZA
PLAZA PIZZA, 876-6553

River Transportation System Here Equal to Any

(Fifth of a Series)

The Mississippi River and its tributaries, because of their location in the nation, provide a water transportation network that is equal or superior to any in the world, according to the Madison county land use and transportation plan prepared by the Southwestern Illinois Metropolitan Area Planning Commission.

Connections to international commerce is available via the Gulf of Mexico and to the North Atlantic through the St. Lawrence river. The Mississippi and its tributaries, the Missouri, Ohio, Illinois, Tennessee and other navigable rivers, provide direct access to the interior of the United States.

There are numerous barge facilities in the metropolitan area. The Tri-City industrial port district is an important part of the inland waterway system connecting major industrial centers on the Mississippi valley-St. Lawrence seaway complex.

These facilities are second only to New Orleans in total annual tonnage handled in the Mississippi valley. Of the three public barge terminals within the St. Louis region, two are operated by the Bi-State Development Agency and the Tri-City Regional Port Authority in the Granite City area.

70 Specialized Terminals

There are about 70 other specialized barge terminals in the area. The Tri-City port facilities cover 300 acres on the Chain of Rocks canal and have the potential to serve as nucleus for future industrial and warehousing development.

The records of the U. S. Corps of Engineers show that barge traffic through the locks at Dam 26 at Alton increased almost 15 fold, from 1.4 million to 20.8 million tons, between 1938 and 1958.

Since then, the tonnage has doubled to more than 40 million tons, and by 1990 it is expected almost to double again to 75 million tons. The increased volume will necessitate the construction of new and larger facilities.

The Corps of Engineers has recommended the construction of a new dam, with two 110-x 1200-foot locks near Alton. Completion of the project will allow all river traffic to increase. This will benefit the residents of Madison county by improving transportation to and through the region.

With the availability of extensive system of highway, rail, water and air transportation facilities, Madison county is located within an extensive trade area, but the existing transportation system is, in many instances, inefficient.

Improvement in the existing system and proposals for future development of transportation require a comprehensive analysis of the existing system.

Examine All Modes

When planning for the future, it is necessary that the interrelationship of all modes of transportation be examined because all represent alternatives in the circulation of people and goods.

The importance of the local network of transportation and its inter-relationships to the regional and national transportation system must be recognized.

The strength of the various ties to the regional and national transportation system, the quality and quantity of these ties, directly relates to the economic health, general character, land use pattern and growth potentialities of the area.

As transportation has advanced, so has human progress. Since the beginning of this century, advancement in transportation has made possible more social, economic, intellectual and technical growth than in all previous years in recorded history.

The rapid growth and development of the transportation system is reflected in the fact that one dollar out of every five comprising the gross national product is a transportation dollar.

Pre-Easter Service At Niedringhaus Church

Niedringhaus United Methodist Church has announced special pre-Easter services to be held at the church.

On Palm Sunday there will be selections from "The Messiah" (Handel) by the combined Adult and Youth Choirs in the evening.

On Maundy Thursday at 7:30 p.m., a play entitled "The Way of Life", directed by Mrs. Jesse Roberts, will be given by a group of young people. It will be followed by Holy Communion. Rev. Jesse Roberts is pastor of the church.

SAVE 20% OFF REGULAR PRICE FOR 10 DAYS ONLY
SALE ENDS MARCH 31
BROYHILL PREMIER SOFAS and CHAIRS
FACTORY - AUTHORIZED
SPECIAL ORDER SALE*
PLACE YOUR ORDER BETWEEN NOW AND MARCH 31 AND SAVE 20% OFF THE REGULAR PRICE OF ANY BROYHILL PREMIER CHAIR, SWIVEL ROCKER, LOVE SEAT OR SOFA.
PLEASE ALLOW 5 TO 6 WEEKS FOR DELIVERY.

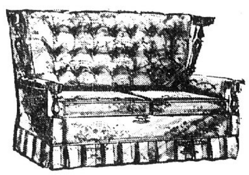

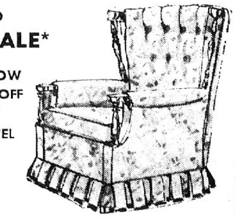

YOU CHOOSE THE STYLE
THE STYLES SHOWN HERE ARE ONLY A FEW OF THE MANY AUTHENTIC COLONIAL, TRADITIONAL AND PROVINCIAL STYLES AVAILABLE.

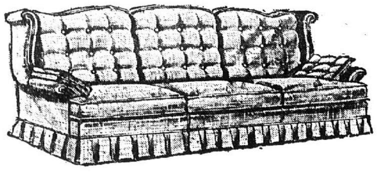

YOU CHOOSE THE FABRIC
SELECTION OF OVER 500 QUALITY FABRICS IN HUNDREDS OF PATTERNS AND COLORS. . . . ALL SCOTCHGARD-TREATED FOR SOIL RESISTANCE.

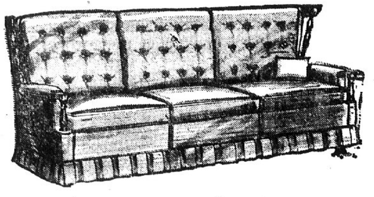

YOU CHOOSE THE SIZE
MANY STYLES ARE AVAILABLE IN SEVERAL SIZES AS WELL AS MATCHING CHAIRS AND SWIVEL ROCKERS.

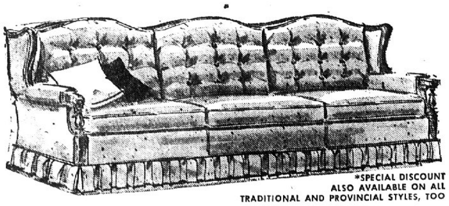

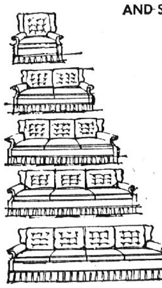

61-INCH LOVE SEAT
74-INCH SOFA
86-INCH SOFA
97-INCH SOFA
*SPECIAL DISCOUNT ALSO AVAILABLE ON ALL TRADITIONAL AND PROVINCIAL STYLES, TOO

BROYHILL PREMIER BUILDS UPHOLSTERED FURNITURE SIX WAYS BETTER.

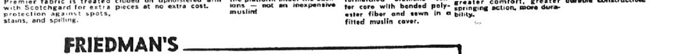

SCOTCHGARD FABRIC PROTECTOR Every Broyhill Premier fabric is treated with Scotchgard for extra protection against spots, stains, and spilling.
ARM COVERS Extra set of protective arm sleeves included on upholstered arm pieces at no extra cost.
SELF DECKING The face fabric of the sofa is used on the platform under the cushions — not an inexpensive muslin!
The PREMIUM CUSHION is Heavy Density, specially formulated urethane center core with bonded polyester fiber and sewn in a fitted muslin cover.
NEW FLEXI-COIL SPRING BASE Revolutionary new base construction that gives greater comfort, greater springing action, more durability.
HARDWOOD FRAME Triple dowelled, kiln dried extra heavy frame insures rigid, durable construction.
FRIEDMAN'S EARLY AMERICAN SHOP
405 MADISON AVENUE
877-6002
OPEN EVERY MONDAY AND FRIDAY NIGHT

COLOR TV from PHILCO-FORD
MAXI SET at a MINI PRICE

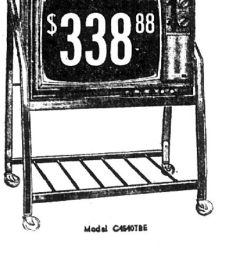

$338.88
★18" diag. 180 sq. in. picture
★Philco® gets the faces right
★20 Lbs. lighter, more compact
★Big Set performance and reliability
★Deluxe roll-around walnut chrome stand only $9.95 Save $5.00
★Transistorized in 27 vital circuits
★Includes 3 Months service policy
Model C4540TBE
EXTRA SAVINGS With EAGLE STAMPS
FAHNSTER'S TIRE AND SUPPLY
2800 NAMEOKI RD.
452-5354
OPEN MONDAY THRU SATURDAY 7 'TIL 7; FRIDAYS 'TIL 9 P.M.